

Sibelius, Jean - Karelia Suite

Clarinet = ♯2,000080      ♯1,500,000130      ♯3,000038

Clarinet in A

Pizz Cellos

Pizz Basses

Violins 1

Violins 2

Violas

6

Clarinet in A

Pizz Cellos

Pizz Basses

Violins 1

Violins 2

Violas

Gary Goldberg, Natl Capital Amiga Users' Group

10  $\text{♩} = 90,000092 \text{ ♩} = 92,000130$

Clarinet in A

Pizz Cellos  $\text{♩} = 90,000092 \text{ ♩} = 92,000130$

Pizz Basses

Violins 1

Violins 2

Violas

15  $\text{♩} = 91,000000 \text{ ♩} = 93,000038 \text{ ♩} = 92,000130$

Clarinet in A  $\text{♩} = 91,000000 \text{ ♩} = 93,000038 \text{ ♩} = 92,000130$

Pizz Cellos  $\text{♩} = 91,000000 \text{ ♩} = 93,000038 \text{ ♩} = 92,000130$

Pizz Basses

Violins 1

Violins 2

Violas

20

Clarinet in A

Pizz Cellos

Pizz Basses

Violins 1

Violins 2

Violas

24

Clarinet in A

Bassoons

Timpani

Pizz Cellos

Pizz Basses

Violins 1

Violins 2

Violas

Cellos

$\text{♩} = 91,000092 \quad \text{♩} = 92,000130$

6 6

3 3 3

28

Bassoons

Timpani

Pizz Basses

Violins 1

Violins 2

Violas

Cellos

30  $\text{♩} = 93,000038$

Clarinets in A

Bassoons

Timpani

Pizz Basses

Violins 1

Violins 2

Violas

Cellos

♩ = 94,000130

32

Clarinet in A

Bassoons

Timpani

Pizz Basses

Violins 1

Violins 2

Violas

Cellos

♩ = 94,000130

34

Clarinet in A

Bassoons

Timpani

Pizz Basses

Violins 1

Violins 2

Violas

Cellos

36

Clarinets in A

Bassoons

Timpani

Pizz Basses

Violins 1

Violins 2

Violas

Cellos

6

6

6

6

3

3

3

3

3

3

3

38

Clarinet in A

Bassoons

Timpani

Pizz Bases

Violins 1

Violins 2

Violas

Cellos

Basses

40

Clarinet in A

Bassoons

Timpani

Violins 1

Violins 2

Violas

Cellos

Basses

43

Oboes

Clarinets in A

Bassoons

Violins 1

Violins 2

Violas

Cellos

Basses

47

$\text{♩} = 93,000038$

Oboes

Clarinets in A

Bassoons

Violins 1

Violins 2

Violas

Cellos

Basses

51  $\text{♩} = 92,000130$

Clarinet in A

Trumpets in F

Timpani

Triangle

Pizz Violas

Cellos

Basses

52

Clarinet in A

Trumpets in F

Timpani

Cellos

Basses

53

Clarinet in A

Trumpets in F

Timpani

Cellos

Basses

54  $\text{♩} = 91,00092$

Clarinet in A

Trumpets in F

Timpani

Cellos

Basses

55  $\text{♩} = 92,000130$

Clarinet in A

Trumpets in F

Timpani

Triangle

Pizz Violas

Cellos

Basses

56

Clarinet in A

Trumpets in F

Timpani

Cellos

Basses

57

Clarinet in A

Trumpets in F

Timpani

Cellos

Basses

58

Clarinet in A

Trumpets in F

Timpani

Violas

Cellos

Basses

$\text{♩} = 91,000092$

$\text{♩} = 90,000092$

59  $\text{♩} = 92,000130$

Clarinet in A

Trumpets in F

Timpani

Triangle  $\text{♩} = 92,000130$

Violas

Cellos

Basses

60

Clarinet in A

Trumpets in F

Timpani

Violas

Cellos

Basses

61

Clarinet in A

Trumpets in F

Timpani

Violas

Cellos

Basses

62

Clarinet in A

Trumpets in F

Timpani

Violas

Cellos

Basses

63

Clarinet in A

Trumpets in F

Timpani

Triangle

Violas

Cellos

Basses

64

Clarinet in A

Trumpets in F

Timpani

Violas

Cellos

Basses

♩ = 91,000092

65

Clarinet in A

Trumpets in F

Timpani

Violas

♩ = 91,000092

Cellos

Basses

67

Piccolo

Flutes

Oboes

Clarinets in A

Bassoons

Trombones & Tuba

Timpani

Cymbals

Triangle

Violins I

Violas

Cellos

Basses

68

Piccolo

Flutes

Oboes

Clarinets in A

Bassoons

Trombones & Tuba

Timpani

Cymbals

Violins I

Violas

Cellos

Basses

69

Piccolo

Flutes

Oboes

Clarinets in A

Bassoons

Trombones & Tuba

Timpani

Cymbals

Violins I

Violas

Cellos

Basses

70  $\text{♩} = 90,000092$

Piccolo

Flutes

Oboes

Clarinets in A

Bassoons

Horns in E

Trumpets in F

Trombones & Tuba

Timpani

$\text{♩} = 90,000092$

Violins 1

Violas

Cellos

Basses

71

Piccolo

Flutes

Oboes

Clarinets in A

Bassoons

Horns in E

Trumpets in F

Trombones & Tuba

Timpani

Cymbals

Triangle

Violins 1

Violas

Cellos

72

Piccolo

Flutes

Oboes

Clarinets in A

Bassoons

Trombones & Tuba

Timpani

Cymbals

Violins I

Violas

Cellos

Basses

73

Piccolo

Flutes

Oboes

Clarinets in A

Bassoons

Trombones & Tuba

Timpani

Cymbals

Violins I

Violas

Cellos

Basses

74

Piccolo

Flutes

Oboes

Clarinets in A

Bassoons

Horns in E

Trumpets in F

Trombones & Tuba

Timpani

Violins 1

Violas

Cellos

Basses

75

Piccolo  
Flutes  
Oboes  
Clarinets in A  
Bassoons  
Horns in E  
Trumpets in F  
Trombones & Tuba  
Timpani  
Cymbals  
Triangle  
Violins I  
Violas  
Cellos  
Basses

76

Piccolo

Flutes

Oboes

Clarinets in A

Bassoons

Trombones & Tuba

Timpani

Cymbals

Violins I

Violas

Cellos

Basses

77

Piccolo

Flutes

Oboes

Clarinets in A

Bassoons

Trombones & Tuba

Timpani

Cymbals

Violins I

Violas

Cellos

Basses

78

Piccolo

Flutes

Oboes

Clarinets in A

Bassoons

Horns in E

Trumpets in F

Trombones & Tuba

Timpani

Violins 1

Violas

Cellos

Basses

79

Piccolo  
Flutes  
Oboes  
Clarinets in A  
Bassoons  
Horns in E  
Trumpets in F  
Trombones & Tuba  
Timpani  
Cymbals  
Triangle  
Violins I  
Violas  
Cellos  
Basses

80

Piccolo

Flutes

Oboes

Clarinets in A

Bassoons

Trumpets in F

Trombones & Tuba

Timpani

Cymbals

Violins I

Violas

Cellos

Basses

81

82  $\text{♩} = 88,00023$   $\text{♩} = 92,000130$   $\text{♩} = 91,000092$  <sup>33</sup>

Piccolo

Flutes

Oboes

Clarinets in A

Bassoons

Trumpets in F

Trombones & Tuba

Timpani

Violins 1

Violins 2

Violas

Cellos

Basses

85  $\text{♩} = 92,000130$   $\text{♩} = 90,000130$

Piccolo

Flutes

Oboes

Clarinets in A

Bassoons

89

Piccolo

Flutes

Oboes

Clarinets in A

Bassoons

93  $\text{♩} = 90,000092$   $\text{♩} = 92,000130$

Piccolo

Flutes

Oboes

Clarinets in A

Bassoons

$\text{♩} = 90,000092$   $\text{♩} = 92,000130$

Violas

Cellos

Basses

96

Piccolo

Flutes

Oboes

Bassoons

Violins 1

Violins 2

Violas

Cellos

Basses

Trumpets in E

99

Piccolo

Flutes

Oboes

Bassoons

Violins 1

Violins 2

Violas

Cellos

Basses

Trumpets in E

101

Piccolo

Flutes

Oboes

Clarinets in A

Bassoons

Horns in E

Violins 1

Violins 2

Violas

Cellos

Basses

104  $\text{♩} = 93,000038$   $\text{♩} = 94,000130$

Piccolo

Flutes

Oboes

Clarinets in A

Bassoons

Trombones & Tuba

Timpani

Violins 1

Violins 2

Violas

Cellos

Basses

106  $\text{♩} = 95,000145$   $\text{♩} = 93,000038$

Piccolo

Flutes

Oboes

Clarinets in A

Bassoons

Horns in E

Trombones & Tuba

Timpani

Cymbals

Violins 1

Violins 2

Violas

Cellos

Basses

$\text{♩} = 95,000145$   $\text{♩} = 93,000038$

108

Piccolo

Flutes

Oboes

Clarinets in A

Bassoons

Horns in E

Cymbals

Violins 1

Violins 2

Violas

Cellos

Basses

111

Piccolo

Flutes

Oboes

Clarinets in A

Bassoons

Horns in E

Violins 1

Violins 2

Violas

Cellos

Basses

114

Piccolo

Flutes

Oboes

Clarinets in A

Bassoons

Horns in E

Violins 1

Violins 2

Violas

Cellos

Basses

Trumpets in E

117

Piccolo

Flutes

Oboes

Clarinets in A

Bassoons

Horns in E

Trombones & Tuba

Timpani

Cymbals

Triangle

Violins 1

Violins 2

Violas

Cellos

Basses

Trumpets in E

120

Bassoons

Horns in E

Trombones & Tuba

Timpani

Cymbals

Violins 1

Violins 2

Violas

Cellos

Basses

122

$\text{♩} = 92,000130$        $\text{♩} = 93,000038$

Piccolo

Flutes

Oboes

Clarinets in A

Bassoons

Horns in E

Trombones & Tuba

Timpani

Cymbals

Triangle

Violins 1

Violins 2

Violas

Cellos

Basses

Trumpets in E

124

Bassoons

Horns in E

Trombones & Tuba

Timpani

Cymbals

Violins 1

Violins 2

Violas

Cellos

Basses

126

$\text{♩} = 92,000130$        $\text{♩} = 93,000038$

Piccolo

Flutes

Oboes

Clarinets in A

Bassoons

Horns in E

Trombones & Tuba

Timpani

Cymbals

Triangle

Violins I

Violas

Cellos

Basses

Trumpets in E

128

Piccolo

Flutes

Oboes

Clarinets in A

Bassoons

Horns in E

Trombones & Tuba

Timpani

Cymbals

Violins I

Violas

Cellos

Basses

Trumpets in E

130  $\text{♩} = 92,000130$

Piccolo

Flutes

Oboes

Clarinets in A

Bassoons

Horns in E

Trombones & Tuba

Timpani

$\text{♩} = 92,000130$

Cymbals

Triangle

Violins 1

Violins 2

Violas

Tremolo Strings

Cellos

Basses

Trumpets in E

132  $\text{♩} = 91,000092$   $\text{♩} = 89,000038$   $\text{♩} = 88,000023$

Piccolo

Flutes

Oboes

Clarinets in A

Bassoons

Horns in E

Trombones & Tuba

Timpani

Cymbals

Violins I

Violas

Cellos

Basses

Trumpets in E

134  $\text{♩} = 87,000023$   $\text{♩} = 86,000053$

Piccolo

Flutes

Oboes

Clarinets in A

Bassoons

Horns in E

Trombones & Tuba

Timpani

Cymbals

Violins I

Violas

Cellos

Basses

Trumpets in E

135  $\text{♩} = 85,000046$   $\text{♩} = 84,000084$   $\text{♩} = 83,000069$   $\text{♩} = 81,000084$

Piccolo

Flutes

Oboes

Clarinets in A

Bassoons

Horns in E

Trombones & Tuba

Timpani

Violins I

Violas

Cellos

Basses

Trumpets in E

137  $\text{♩} = 90,00092$

Piccolo

Flutes

Oboes

Clarinets in A

Bassoons

Horns in E

Trombones & Tuba

Timpani

$\text{♩} = 90,00092$

Cymbals

Bass Drum

Triangle

Violins 1

Violins 2

Violas

Cellos

Basses

Trumpets in E

140

Piccolo

Flutes

Oboes

Clarinets in A

Bassoons

Horns in E

Trombones & Tuba

Cymbals

Bass Drum

Triangle

Violins 1

Violins 2

Violas

Cellos

Basses

143

Piccolo

Flutes

Oboes

Clarinets in A

Bassoons

Horns in E

Trombones & Tuba

Cymbals

Bass Drum

Triangle

Violins 1

Violins 2

Violas

Cellos

Basses

145

Piccolo

Flutes

Oboes

Clarinets in A

Bassoons

Horns in E

Trombones & Tuba

Cymbals

Bass Drum

Triangle

Violins 1

Violins 2

Violas

Cellos

Basses

147

Piccolo

Flutes

Oboes

Clarinets in A

Bassoons

Horns in E

Trombones & Tuba

Cymbals

Bass Drum

Triangle

Violins 1

Violins 2

Violas

Cellos

Basses

150

Oboes

Clarinets in A

Bassoons

Horns in E

Trombones & Tuba

Cymbals

Bass Drum

Triangle

Violins 1

Violins 2

Violas

Cellos

Basses

153

Oboes

Clarinets in A

Bassoons

Horns in E

Trombones & Tuba

Cymbals

Bass Drum

Triangle

Violins 1

Violins 2

Violas

Cellos

Basses

156

Oboes

Clarinets in A

Bassoons

Horns in E

Trombones & Tuba

Cymbals

Bass Drum

Triangle

Violins 1

Violins 2

Violas

Cellos

Basses

159  $\text{♩} = 89,000038$   $\text{♩} = 88,000023$

Oboes

Clarinets in A

Bassoons

Horns in E

Timpani

Cymbals

Bass Drum

Triangle

Pizz Cellos

Pizz Basses

Violins 1

Violins 2

Violas

Tremolo Strings

Cellos

Basses

161  $\text{♩} = 87,000023$   $\text{♩} = 86,000053$   $\text{♩} = 89,000038$

Piccolo

Flutes

Oboes

Clarinets in A

Bassoons

Horns in E

Trombones & Tuba

Timpani

Triangle

Pizz Cellos

Pizz Basses

Violins 1

Violins 2

Violas

Tremolo Strings

Cellos

Basses

163

Piccolo

Flutes

Oboes

Clarinets in A

Bassoons

Horns in E

Trombones & Tuba

Timpani

Cymbals

Triangle

Violins 1

Violins 2

Violas

Cellos

Basses

Trumpets in E

166  $\text{♩} = 88,000023$

Piccolo

Flutes

Oboes

Clarinets in A

Bassoons

Horns in E

Trombones & Tuba

Timpani

$\text{♩} = 88,000023$

Violins 1

Violins 2

Violas

Cellos

Basses

168

Oboes

Clarinets in A

Bassoons

Horns in E

Trombones & Tuba

Timpani

Violins 1

Violins 2

Violas

Cellos

Basses

170

Piccolo

Flutes

Oboes

Clarinets in A

Bassoons

Horns in E

Trombones & Tuba

Timpani

Cymbals

Triangle

Violins 1

Violins 2

Violas

Cellos

Basses

Trumpets in E

6

3

3

3

3

172  $\text{♩} = 87,000023$

Piccolo

Flutes

Oboes

Clarinets in A

Bassoons

Horns in E

Trombones & Tuba

Timpani

$\text{♩} = 87,000023$

Cymbals

Violins 1

Violins 2

Violas

Cellos

Basses

Trumpets in E

174

Piccolo

Flutes

Oboes

Clarinets in A

Bassoons

Horns in E

Trombones & Tuba

Timpani

Cymbals

Triangle

Violins 1

Violins 2

Violas

Cellos

Basses

Trumpets in E

3

6

6

6

6

6

3

3

3

3

3

176  $\text{♩} = 86,000053$   $\text{♩} = 85,000046$

Piccolo

Flutes

Oboes

Clarinets in A

Bassoons

Horns in E

Trombones & Tuba

Timpani

Cymbals

Violins 1

Violins 2

Violas

Cellos

Basses

Trumpets in E

$\text{♩} = 86,000053$   $\text{♩} = 85,000046$

$\text{♩} = 83,000069$   $\text{♩} = 81,000084$   $\text{♩} = 79,000069$   $\text{♩} = 77,000076$   $\text{♩} = 75,000000$   $\text{♩} = 73,000069$   $\text{♩} = 71,000038$   $\text{♩} = 69,000015$   $\text{♩} = 68,000076$   $\text{♩} = 67,000031$   $\text{♩} = 66,000006$

179

3

Piccolo

Flutes

Oboes

Clarinets in A

Bassoons

Horns in E

Trombones & Tuba

Timpani

Violins 1

Violins 2

Violas

Cellos

Basses

Trumpets in E

$\text{♩} = 81,000084$   $\text{♩} = 78,000069$   $\text{♩} = 72,000031$   $\text{♩} = 66,000006$   
 $\text{♩} = 83,000069$   $\text{♩} = 70,000069$   $\text{♩} = 68,000076$   
 $\text{♩} = 77,000076$   $\text{♩} = 71,000038$   $\text{♩} = 67,000031$   
 $\text{♩} = 83,000069$   $\text{♩} = 75,000000$   $\text{♩} = 69,000015$   
 $\text{♩} = 82,000038$

181  $\text{♩} = 51,000027$

Piccolo

Flutes

Oboes

Clarinets in A

Bassoons

Horns in E

Trombones & Tuba

Timpani

Violins 1

Violins 2

Violas

Cellos

Basses

Trumpets in E

$\text{♩} = 51,000027$

# Sibelius, Jean - Karelia Suite

Piccolo

9 2 19 7 3 3 17 3 54 3 7 69 76 84 90 95 102 107

Gary Goldberg, Natl Capital Amiga Users' Group V.S.

113

118

$\text{♩} = 92,000130$   $\text{♩} = 92,000130$   $\text{♩} = 92,000130$

127

$\text{♩} = 93,000038$   $\text{♩} = 92,000130$   $\text{♩} = 91,000023$   $\text{♩} = 87,000023$

135

$\text{♩} = 85,000042$   $\text{♩} = 83,000042$   $\text{♩} = 81,000042$   $\text{♩} = 79,000042$

142

10

159

$\text{♩} = 89,000038$   $\text{♩} = 88,000023$   $\text{♩} = 86,000038$

165

$\text{♩} = 88,000023$   $\text{♩} = 87,000023$

174

$\text{♩} = 86,000053$

178

$\text{♩} = 85,000046$   $\text{♩} = 83,000046$   $\text{♩} = 81,000046$   $\text{♩} = 79,000046$

# Sibelius, Jean - Karelia Suite

Flutes

9 2 19 7 3 3 17 3 54 3 7 70 3 3 77 88,000023 92,000130 84 91,0002130 96,0000130 90 90,000 95 92,000130 102 93,000038 94,000130 95,000145 107 93,000038

Gary Goldberg, Natl Capital Amiga Users' Group

V.S.

Flutes

113

118

♩ = 92,00038      ♩ = 92,000130

127

♩ = 93,000038      ♩ = 92,000130      ♩ = 91,000092      ♩ = 88,000038

134

♩ = 87,000092      ♩ = 87,000092      ♩ = 87,000092      ♩ = 87,000092

142

10

159

♩ = 89,000038      ♩ = 88,000023      ♩ = 86,000038

165

♩ = 88,000023      ♩ = 87,000023

174

♩ = 86,000053      ♩ = 85,000046

♩ = 83,000061      ♩ = 79,000027

179

3

# Sibelius, Jean - Karelia Suite

Oboes

♩ = 92,000080   ♩ = 92,000038   ♩ = 90,0000130   ♩ = 92,000038   ♩ = 93,000038

9 2

19 ♩ = 92,000130   ♩ = 91,0000130   ♩ = 92,000130   ♩ = 93,000038   ♩ = 94,000130

7 3 3 11

46 ♩ = 93,000038

51 ♩ = 92,000130   ♩ = 91,0000130   ♩ = 92,000130   ♩ = 91,000092   ♩ = 91,000092

3 3 7

68 ♩ = 90,000092

75

79 ♩ = 88,000023   ♩ = 92,000130

3

Gary Goldberg, Natl Capital Amiga Users' Group

Oboes

84 ♩ = 91,000092 ♩ = 92,000130 ♩ = 90,000092 ♩ = 92,000130

90 ♩ = 90,000092

95 ♩ = 92,000130

101 ♩ = 93,000038 ♩ = 94,000130

106 ♩ = 95,000145 ♩ = 93,000038

112

117 ♩ = 92,000130 = 93,000038

124 ♩ = 92,000130 = 93,000038 ♩ = 92,000130 ♩ = 91,000092

133 ♩ = 89,88,000023 = 83,88,000059 = 84,83,88,000092

139

142

145

148

151

154

158

♩ = 89,000038 ♩ = 88,000023 ♩ = 87,000009 ♩ = 86,000059 ♩ = 85,000038

164

♩ = 88,000023

170

♩ = 87,000023 ♩ = 86,000053

177

♩ = 85,000046 83,000000 81,000000 87,000000 85,000000 82,000000 80,000000 77,000000 75,000000 72,000000 70,000000 68,000000 66,000000 64,000000 62,000000

Sibelius, Jean - Karelia Suite

Clarinets in A

Measure numbers: 10, 18, 27, 38, 44, 51, 57, 63, 69

Performance markings: accents, slurs, triplets, fingerings (x)

Copyright: Gary Goldberg, Natl Capital Amiga Users' Group

Version: V.S.

75

81

♩ = 88,000200130   ♩ = 91,00009230   ♩ = 90,000200130

90

♩ = 90,000920130

90

6

102

♩ = 93,000038   ♩ = 94,000130   ♩ = 95,000145

107

♩ = 93,000038

107

118

♩ = 92,00093000038   ♩ = 92,000130

118

2

2

127

♩ = 93,000038   ♩ = 92,000130   ♩ = 91,000092   ♩ = 89,000023

127

134

♩ = 87,0002000535   ♩ = 89,00040082   ♩ = 88,000000892

134

139

♩ = 87,0002000535   ♩ = 89,00040082   ♩ = 88,000000892

139

Clarinets in A

143

146

149

152

155

159

161

164

170

176

Sibelius, Jean - Karelia Suite

Bassoons

♩ = 92,000080   ♩ = 92,000092   ♩ = 90,000092   ♩ = 92,000130   ♩ = 92,000130   ♩ = 93,000038

9 2

19 ♩ = 92,000130   ♩ = 91,000092   ♩ = 92,000130   ♩ = 93,000038

7

33 ♩ = 94,000130

33

42

42

50 ♩ = 93,000038   ♩ = 92,000130   ♩ = 92,000092   ♩ = 92,000092   ♩ = 92,000130   ♩ = 91,000092

3 3 7

69 ♩ = 90,000092

69

81 ♩ = 88,000023   ♩ = 92,000130   ♩ = 92,000130   ♩ = 90,000092   ♩ = 90,000130

81

89 ♩ = 90,000092   ♩ = 92,000130

89

97

97

104 ♩ = 93,000038   ♩ = 94,000130   ♩ = 95,000145   ♩ = 93,000038

104

# Sibelius, Jean - Karelia Suite

Horns in E

1 = 92,000080 92,000080 92,000038 90,000092 92,000130 92,000192 93,000038

19 92,000130 91,000092 92,000130 93,000038 94,000130 93,000092 93,000130

54 91,000092 92,000130 91,000092 91,000092 90,000092

74 88,000092 92,000130 92,000092 90,000092

87 92,000130 93,000092 93,000130 93,000038

108

116 92,000130 92,000130 91,000092

124 92,000130 92,000130 91,000092

133 89,000092 93,000130 93,000130 93,000092

141

Gary Goldberg, Natl Capital Amiga Users Group

V.S.

147

154

♩ = 89,000038 = 88,000023

162

♩ = 86,000053

♩ = 88,000023

170

♩ = 87,000023

176

♩ = 86,000053

♩ = 85,000060 = 85,000027

3

# Sibelius, Jean - Karelia Suite

## Trumpets in F

$\text{♩} = 92,000080$   $\text{♩} = 91,000030$   $\text{♩} = 90,0000130$   $\text{♩} = 92,000130$   $\text{♩} = 93,000038$

**9** **2**

$\text{♩} = 92,000130$   $\text{♩} = 91,000092$   $\text{♩} = 92,000130$   $\text{♩} = 93,000038$   $\text{♩} = 94,000130$   $\text{♩} = 93,000038$   $\text{♩} = 92,000130$

**19** **7** **3** **3** **17**

$\text{♩} = 91,000092$   $\text{♩} = 92,000130$   $\text{♩} = 91,000092$   $\text{♩} = 92,000130$

**52** **3**

$\text{♩} = 91,000092$

**60** **3**

$\text{♩} = 90,000092$

**70** **6** **3** **2** **6** **3** **2**

$\text{♩} = 88,0000230$   $\text{♩} = 92,000092$

**78** **6** **3**

$\text{♩} = 90,000092$   $\text{♩} = 90,000092$   $\text{♩} = 93,000038$   $\text{♩} = 93,000038$

**86** **7** **9** **15**

$\text{♩} = 92,000130$   $\text{♩} = 92,000130$   $\text{♩} = 92,000130$   $\text{♩} = 91,000092$   $\text{♩} = 92,000130$   $\text{♩} = 93,000038$   $\text{♩} = 94,000130$   $\text{♩} = 93,000038$   $\text{♩} = 92,000130$

**122** **3** **3** **2**

$\text{♩} = 90,000092$   $\text{♩} = 89,000038$   $\text{♩} = 87,0000053$   $\text{♩} = 88,0000383$

**137** **22** **4** **6**

$\text{♩} = 87,000023$   $\text{♩} = 86,000053$   $\text{♩} = 85,0000053$

**172** **4** **2** **4**

Trombones & Tuba Sibelius, Jean - Karelia Suite

$\text{♩} = 92,000080$   $\text{♩} = 92,000038$   $\text{♩} = 90,0000130$   $\text{♩} = 92,0000130$   $\text{♩} = 93,000038$

9 2

19  $\text{♩} = 92,000130$   $\text{♩} = 91,0000130$   $\text{♩} = 93,000038$   $\text{♩} = 94,000130$   $\text{♩} = 93,0000130$

7 3 3 17 3

54  $\text{♩} = 91,0000130$   $\text{♩} = 92,000130$   $\text{♩} = 91,0000130$   $\text{♩} = 91,000092$

3 7

69  $\text{♩} = 90,000092$

76  $\text{♩} = 88,000023$

83  $\text{♩} = 92,000130$   $\text{♩} = 91,0000130$   $\text{♩} = 90,0000130$   $\text{♩} = 90,000092$

7

95  $\text{♩} = 92,000130$   $\text{♩} = 93,000038$   $\text{♩} = 94,0000145$   $\text{♩} = 93,000038$

9 11

Gary Goldberg, Natl Capital Amiga Users Group

Trombones & Tuba

♩ = 92,000130 0038

119

♩ = 92,000130 ♩ = 91,000092 ♩ = 88,000023 ♩ = 87,000023

128

♩ = 85,000063 00069 000024

135

143

148

155

♩ = 89,000023 = 87,000038

164

♩ = 88,000023

♩ = 87,000023

173

♩ = 86,000053

♩ = 85,000027 000078 0000927

178

3

Sibelius, Jean - Karelia Suite

Timpani

♩ = 92,000080    ♩ = 91,000092    ♩ = 90,000092    ♩ = 92,000130    ♩ = 92,000130    ♩ = 93,000038

9 2

19 ♩ = 92,000130    ♩ = 91,000092    ♩ = 92,000130

7 6 6 6 6 6

29 ♩ = 93,000038

6 6

31 ♩ = 94,000130

6 6 6 6 6

34

6 6

36

6 6

38

6 6

40 ♩ = 93,000038

6 6 6 3 8

Gary Goldberg, Natl Capital Amiga Users' Group

Timpani

51 ♩ = 92,000130

54 ♩ = 91,000092

♩ = 92,000130

56

58 ♩ = 91,000092

♩ = 90,000092

♩ = 92,000130

60

62

64

♩ = 91,000092

67

70

♩ = 90,000092

72

Timpani

74

76

78

80

82     ♪ = 88,000023     ♪ = 92,000130     ♪ = ~~92,000130~~     ♪ = ~~92,000130~~     ♪ = 90,000092

95     ♪ = 92,000130     ♪ = 93,000038     ♪ = 94,000130

106     ♪ = 95,000145     ♪ = 93,000038

Timpani

119

122

$\text{♩} = 92,000130$        $\text{♩} = 93,000038$

124

126

$\text{♩} = 92,000130$        $\text{♩} = 93,000038$

128

130

$\text{♩} = 92,000130$

132

$\text{♩} = 91,000092$        $\text{♩} = 89,000038$        $\text{♩} = 88,000023$

134

$\text{♩} = 87,000023$        $\text{♩} = 86,000053$        $\text{♩} = 85,000046$        $\text{♩} = 84,000084$

136

$\text{♩} = 83,000069$        $\text{♩} = 81,000084$        $\text{♩} = 90,000092$        $\text{♩} = 89,000038$

**21**

160

$\text{♩} = 88,000023$        $\text{♩} = 87,000023$

Timpani

162 ♩ = 86,000053 ♩ = 89,000038

165 ♩ = 88,000023

168

170

172 ♩ = 87,000023

174

176 ♩ = 86,000053

♩ = 85,000040 ♩ = 87,000038 ♩ = 89,000053

180 ♩ = 83,82000038 ♩ = 87,000023 ♩ = 89,000038 ♩ = 91,000053 ♩ = 93,000069 ♩ = 95,000085 ♩ = 97,000101

181 ♩ = 51,000027

# Sibelius, Jean - Karelia Suite

## Cymbals

$\text{♩} = 92,000080$   $\text{♩} = 92,000092$   $\text{♩} = 93,000038$   $\text{♩} = 90,000092,000130$   $\text{♩} = 92,000092$   $\text{♩} = 93,000038$   
**9** **2**

19  $\text{♩} = 92,000130$   $\text{♩} = 91,000092$   $\text{♩} = 92,000130$   $\text{♩} = 94,000130$   $\text{♩} = 93,000038$   $\text{♩} = 92,000130$   
**7** **3** **3** **17** **3**

54  $\text{♩} = 91,000092,000130$   $\text{♩} = 91,000092,000130$   $\text{♩} = 91,000092$   $\text{♩} = 90,000092$   
**3** **7**

72  $\text{♩} = 88,000023$   $\text{♩} = 92,000013$

84  $\text{♩} = 91,000092,000130$   $\text{♩} = 92,000092$   $\text{♩} = 91,000092,000130$   $\text{♩} = 93,000092,000130$   $\text{♩} = 93,000145$   $\text{♩} = 93,000145$   
**7** **9**

108  $\text{♩} = 92,000130,00038$

126  $\text{♩} = 92,000130,00038$   $\text{♩} = 92,000130$   $\text{♩} = 91,000092,000130$   $\text{♩} = 91,000092,000130$   $\text{♩} = 91,000092,000130$   $\text{♩} = 91,000092,000130$   $\text{♩} = 90,000092,000130$   $\text{♩} = 90,000092,000130$   
**7** **9**

138

147

156  $\text{♩} = 89,000023,000023$   $\text{♩} = 88,000038$   $\text{♩} = 88,000023$   
**2** **4**

# Sibelius, Jean - Karelia Suite

## Bass Drum

Gary Goldberg, Natl Capital Amiga Users' Group

Triangle

Sibelius, Jean - Karelia Suite

2

# Triangle

137 ♪ = 90,000092

145

153

161

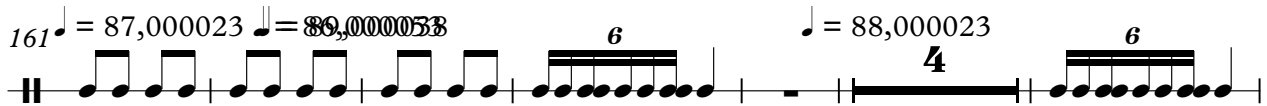

171

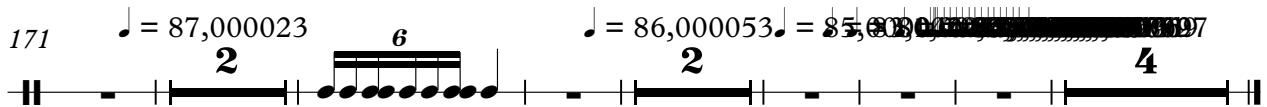

# Sibelius, Jean - Karelia Suite

Pizz Cellos

9

17

25

54

84

107

135

166

Gary Goldberg, Natl Capital Amiga Users' Group

2

Pizz Basses

172 ♪ = 87,000023   ♪ = 86,000053   ♪ = 85,000000   ♪ = 84,000000   ♪ = 83,000000   ♪ = 82,000000   ♪ = 81,000000   ♪ = 80,000000

Sibelius, Jean - Karelia Suite

Violins 1

Tempo markings:  $\text{♩} = 92,000080$ ,  $\text{♩} = 91,000000$ ,  $\text{♩} = 93,000038$ ,  $\text{♩} = 90,000092$ ,  $\text{♩} = 92,000130$ ,  $\text{♩} = 92,000130$ ,  $\text{♩} = 93,000038$ ,  $\text{♩} = 92,000130$ ,  $\text{♩} = 91,000092$ ,  $\text{♩} = 92,000130$ ,  $\text{♩} = 93,000038$ ,  $\text{♩} = 94,000130$ ,  $\text{♩} = 93,000038$ ,  $\text{♩} = 92,000130$ ,  $\text{♩} = 91,000092$ ,  $\text{♩} = 92,000130$ ,  $\text{♩} = 91,000092$ ,  $\text{♩} = 92,000130$ ,  $\text{♩} = 91,000092$ ,  $\text{♩} = 91,000092$ .

Gary Goldberg, Natl Capital Amiga Users' Group

♩ = 90,000092

67

71

75

78

♩ = 88,000023    ♩ = 92,000130    ♩ = 91,000090130    ♩ = 92,0000192    ♩ = 96,000090130

82

96

101

♩ = 93,000038    ♩ = 94,000130

106

109

112

Violins 1

3

115

118

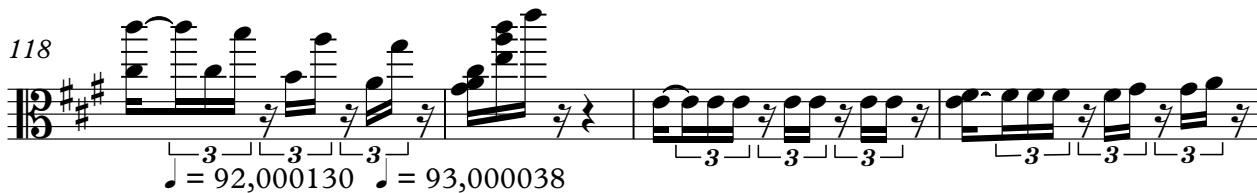

122

126

129

133

135

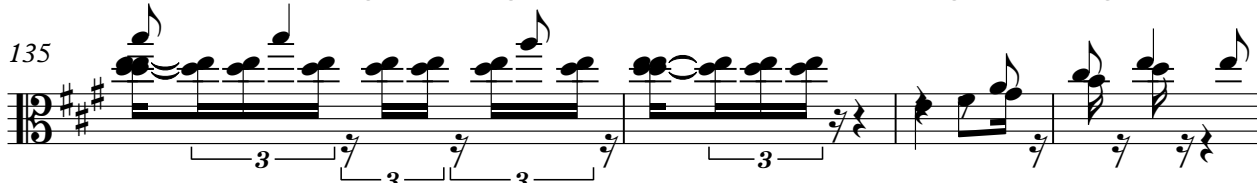

139

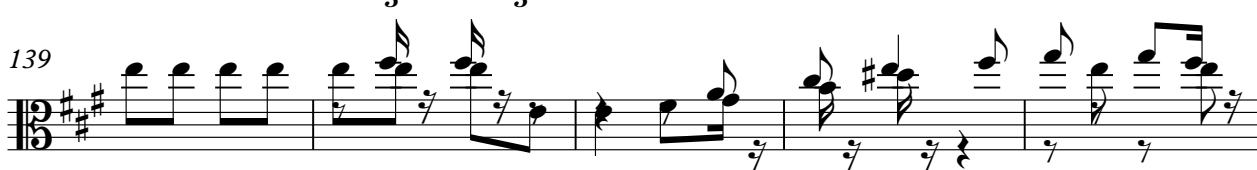

144

149

V.S.

4

155

159

164

170

177

Violins 2

Sibelius, Jean - Karelia Suite

♩ = 92,000038 ♩ = 92,000092 = 93,000038

11

♩ = 90,000092 = 92,000130 = 92,000130 ♩ = 92,000130

21

♩ = 91,000092 = 92,000130

29

♩ = 93,000038

♩ = 94,000130

34

41

♩ = 93,000038

51

♩ = 92,000130

♩ = 91,000092

♩ = 92,000130

♩ = 91,000092

♩ = 92,000130

66

♩ = 91,000092

♩ = 90,000092

♩ = 88,000023

Violins 2

149

155

159

164

170

177

# Sibelius, Jean - Karelia Suite

Violas

♩ = 92,000038 ♩ = 92,000038

13 ♩ = 90,000092 = 92,000130 = 92,000130 ♩ = 92,000130

25 ♩ = 91,000092 ♩ = 92,000130 ♩ = 93,000038

31 ♩ = 94,000130

36

41

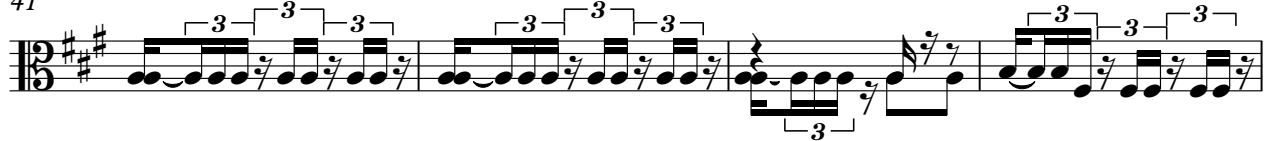

45

50 ♩ = 93,000038 ♩ = 92,000130 ♩ = 91,000092 ♩ = 92,000130 ♩ = 91,000092

Gary Goldberg, Natl Capital Amiga Users' Group

2

Violas

59  $\text{♩} = 92,000130$

63  $\text{♩} = 91,000092$

67  $\text{♩} = 90,000092$

71

75

78

82  $\text{♩} = 88,000023$   $\text{♩} = 92,000130$   $\text{♩} = 91,000092$   $\text{♩} = 92,000130$   $\text{♩} = 90,000092$   $\text{♩} = 90,000092$

95  $\text{♩} = 92,000130$

99

103  $\text{♩} = 93,000038$   $\text{♩} = 94,000130$   $\text{♩} = 95,000145$

Violas

107 ♩ = 93,000038

111

115

119 ♩ = 92,000130

123 ♩ = 93,000038 ♩ = 92,000130

127 ♩ = 93,000038 ♩ = 92,000130

131 ♩ = 91,000092 ♩ = 89,000038 ♩ = 88,000023 ♩ = 87,000023 ♩ = 86,000053

135 ♩ = 85,000046 ♩ = 84,000084 ♩ = 83,800084 ♩ = 90,000092

140

147

V.S.

154

♩ = 89,000038 ♩ = 88,000023 ♩ = 89,000053

159

165

♩ = 88,000023

170

♩ = 87,000023

176

♩ = 86,000053      ♩ = 85,000043      ♩ = 81,000027

# Sibelius, Jean - Karelia Suite

## Tremolo Strings

$\text{♩} = 92,000080$   $\text{♩} = 92,000092$   $\text{♩} = 90,000092$   $\text{♩} = 92,000130$   $\text{♩} = 92,000130$   $\text{♩} = 93,000038$

19  $\text{♩} = 92,000130$   $\text{♩} = 91,000092$   $\text{♩} = 92,000130$   $\text{♩} = 93,000038$   $\text{♩} = 94,000130$   $\text{♩} = 93,000092$   $\text{♩} = 93,000130$

54  $\text{♩} = 91,000092$   $\text{♩} = 92,000130$   $\text{♩} = 91,000092$   $\text{♩} = 91,000092$   $\text{♩} = 90,000092$   $\text{♩} = 90,000092$   $\text{♩} = 88,000092$   $\text{♩} = 92,000130$

84  $\text{♩} = 91,000092$   $\text{♩} = 92,000130$   $\text{♩} = 90,000092$   $\text{♩} = 90,000092$   $\text{♩} = 92,000130$   $\text{♩} = 93,000038$   $\text{♩} = 94,000130$

107  $\text{♩} = 93,000038$   $\text{♩} = 92,000130$   $\text{♩} = 92,000130$   $\text{♩} = 92,000130$   $\text{♩} = 92,000130$   $\text{♩} = 91,000092$   $\text{♩} = 92,000130$

134  $\text{♩} = 87,000092$   $\text{♩} = 87,000092$   $\text{♩} = 87,000092$   $\text{♩} = 87,000092$   $\text{♩} = 87,000092$   $\text{♩} = 89,000038$   $\text{♩} = 88,000038$   $\text{♩} = 87,000092$   $\text{♩} = 89,000038$   $\text{♩} = 89,000038$

166  $\text{♩} = 88,000023$   $\text{♩} = 87,000023$   $\text{♩} = 86,000053$   $\text{♩} = 85,000023$   $\text{♩} = 85,000023$   $\text{♩} = 85,000023$   $\text{♩} = 85,000023$

Cellos

♩ = 91,000092

64

67

70

♩ = 90,000092

73

76

79

82

♩ = 88,000023      ♩ = 92,000130      ♩ = 92,000130      ♩ = 92,000130      ♩ = 90,000092

95

♩ = 92,000130

98

101

104  $\text{♩} = 93,000038$   $\text{♩} = 94,000130$  Cellos  $\text{♩} = 95,000145$   $\text{♩} = 93,000038$  3

109

117

121  $\text{♩} = 92,000130$

123  $\text{♩} = 93,000038$

125  $\text{♩} = 92,000130$

127  $\text{♩} = 93,000038$

129  $\text{♩} = 92,000130$

132  $\text{♩} = 91,000092$   $\text{♩} = 89,000038$   $\text{♩} = 88,000023$   $\text{♩} = 86,000053$   $\text{♩} = 85,000046$   $\text{♩} = 84,000084$

136  $\text{♩} = 83,000069$   $\text{♩} = 81,000084$   $\text{♩} = 90,000092$

V.S.

142

150

156

160  $\text{♩} = 88,000027$   $\text{♩} = 88,000023$   $\text{♩} = 88,000058$ 

168

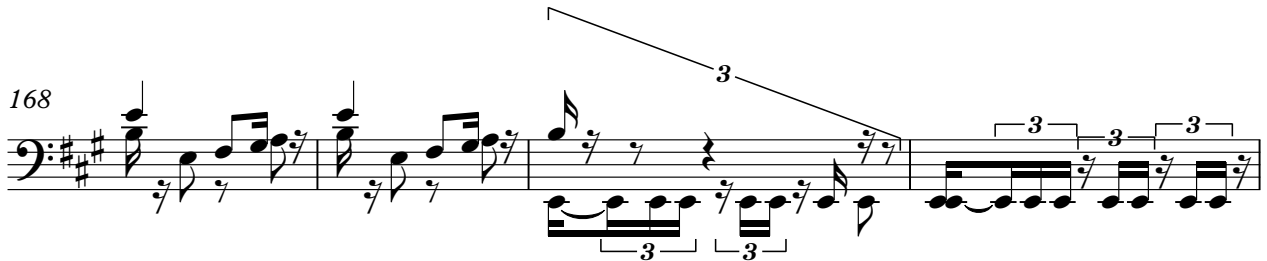
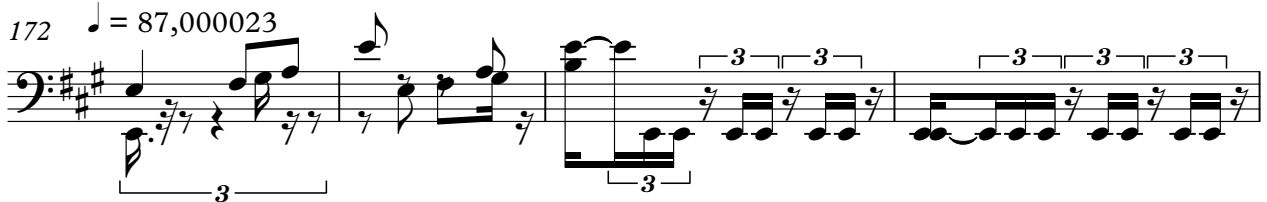
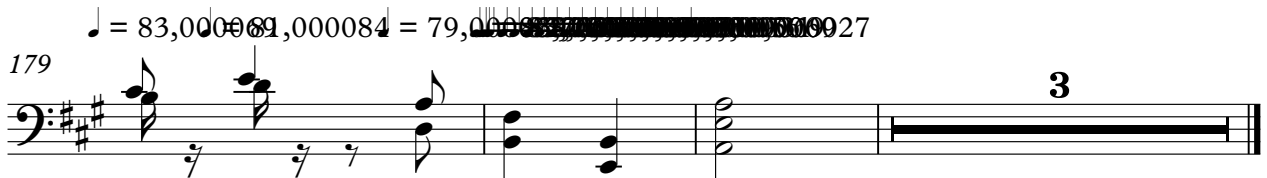
172  $\text{♩} = 87,000023$ 176  $\text{♩} = 86,000053$ 179  $\text{♩} = 83,000081$   $\text{♩} = 81,000084$   $\text{♩} = 79,000081$   $\text{♩} = 79,000027$ 

# Sibelius, Jean - Karelia Suite

Basses

♩ = 92,000080   ♩ = 92,000092   ♩ = 92,000038   ♩ = 90,000092   ♩ = 92,000130   ♩ = 92,000130   ♩ = 93,000038

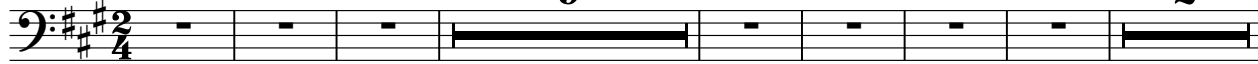

19   ♩ = 92,000130   ♩ = 91,000092   ♩ = 92,000130   ♩ = 93,000038   ♩ = 94,000130

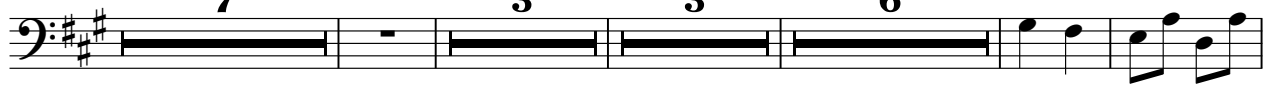

41

49   ♩ = 93,000038   ♩ = 92,000130

52

53

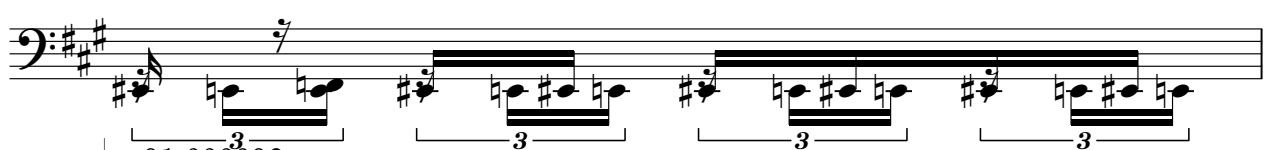

54   ♩ = 91,000092

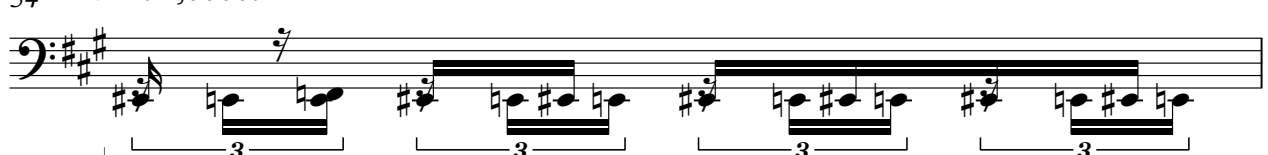

55   ♩ = 92,000130

56

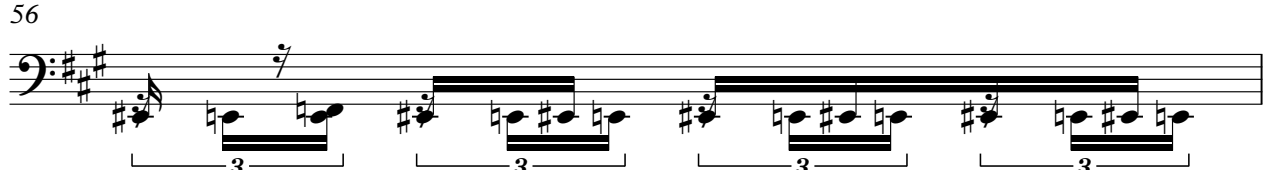

57

Gary Goldberg, Natu Capital Amiga Users Group

V.S.

58 ♩ = 91,000092

♩ = 90,000092

59 ♩ = 92,000130

60

61

62

63

64

65

♩ = 91,000092

67

68

69

70  $\text{♩} = 90,00092$

72

73

74

75

76

77

78

79

V.S.

153

157

163

173

# Sibelius, Jean - Karelia Suite

## Trumpets in E

$\text{♩} = 92,000080$   $\text{♩} = 92,000038$   $\text{♩} = 90,0002,000130$   $\text{♩} = 92,000130$   $\text{♩} = 93,000038$

**9** **2**

**19**  $\text{♩} = 92,000130$   $\text{♩} = 91,0002,000130$   $\text{♩} = 93,000038$   $\text{♩} = 94,000130$   $\text{♩} = 93,0002,000130$

**54**  $\text{♩} = 91,0002,000130$   $\text{♩} = 91,000092$   $\text{♩} = 91,000092$   $\text{♩} = 90,000092$   $\text{♩} = 88,0002,000130$

**84**  $\text{♩} = 91,0002,000130$   $\text{♩} = 92,000130$   $\text{♩} = 90,0002,000130$

**101**  $\text{♩} = 93,000038$   $\text{♩} = 93,000038$

**118**  $\text{♩} = 92,000130$   $\text{♩} = 93,000038$   $\text{♩} = 92,000130$

**127**  $\text{♩} = 93,000038$   $\text{♩} = 92,000130$   $\text{♩} = 91,000092$   $\text{♩} = 88,0002,000130$   $\text{♩} = 87,0000$

**135**  $\text{♩} = 85,0004,000088$   $\text{♩} = 83,0002,000092$   $\text{♩} = 89,0008,00027,00082,00059,000038$

**164**  $\text{♩} = 88,000023$   $\text{♩} = 87,000023$

**175**  $\text{♩} = 86,000053$   $\text{♩} = 85,0004,000088$   $\text{♩} = 83,0002,000092$

Gary Goldberg, Natl Capital Amiga Users' Group