

Sibelius, Jean - Symphony No. 2. Jack Gilbert

♩ = 220,000214

Flute 1

Oboe 1

Clarinette 1

Bassoon 1

Horn F 1

Trumpet 1

Trombone 1

Tuba

Timpani

Bass

♩ = 220,000214

Violin 1

Violin 2

Viola 1

Viola 2

Cello 1

Cello 2

9 $\text{♩} = 175,000076$

Oboe 1
Oboe 2
Clarinete 1
Clarinete 2
Horn F 1
Horn F 2
Horn F 3
Horn F 4
Bass
Viola 1
Viola 2
Cello 1
Cello 2

$\text{♩} = 175,000076$

17 $\text{♩} = 220,000214$ $\text{♩} = 210,000214$ $\text{♩} = 175,000076$

Oboe 1
Oboe 2
Clarinete 1
Clarinete 2
Horn F 1
Horn F 2
Horn F 3
Horn F 4
Bass
Violin 1
Violin 2
Viola 1
Viola 2
Cello 1
Cello 2

$\text{♩} = 220,000214$ $\text{♩} = 210,000214$ $\text{♩} = 175,000076$

$\text{♩} = 220,000214$ $\text{♩} = 220,000214$
25

Flute 1
 Flute 2
 Oboe 1
 Oboe 2
 Clarinette 1
 Clarinette 2
 Horn F 1
 Horn F 2
 Horn F 3
 Horn F 4
 Bass
 Violin 1
 Violin 2
 Viola 1
 Viola 2
 Cello 1
 Cello 2

$\text{♩} = 220,000214$ $\text{♩} = 220,000214$

31 $\text{♩} = 120,000000$ $\text{♩} = 130,000137$

Flute 1
Flute 2
Clarinette 1
Clarinette 2
Bassoon 1
Bassoon 2
Timpani
Bass
Violin 1
Violin 2
Viola 1
Cello 1
Cello 2

38 $\text{♩} = 125,000000$

Flute 1
Flute 2
Bassoon 1
Bassoon 2
Timpani
Violin 1
Violin 2

43 $\text{♩} = 120,0000,009908$ $\text{♩} = 125,000000$ $\text{♩} = 115,0000,309908$

Bass
Violin 1
Violin 2
Viola 1
Viola 2
Cello 1

55 ♩ = 125,000000 ♩ = 145,000000 ♩ = 180,000183

Flute 1
Flute 2
Oboe 1
Oboe 2
Clarinet 1
Clarinet 2
Bassoon 1
Bassoon 2
Horn F 1
Horn F 2
Violin 1
Violin 2
Viola 1
Viola 2
Cello 1
Cello 2

62

Flute 1

Flute 2

Oboe 1

Oboe 2

Clarinet 1

Clarinet 2

Bassoon 1

Bassoon 2

Horn F 1

Horn F 2

Timpani

Bass

Violin 1

Violin 2

Viola 1

Cello 1

66 $\text{♩} = 125,000000$ $\text{♩} = 229,999619$

Flute 1
Flute 2
Oboe 1
Oboe 2
Clarinette 1
Clarinette 2
Bassoon 1
Bassoon 2
Horn F 1
Horn F 4
Bass
Violin 1
Violin 2
Viola 1
Cello 1
Cello 2

75

Violin 1
Violin 2
Viola 1
Cello 1

79

Flute 1

Oboe 1

Oboe 2

Clarinette 1

Clarinette 2

Bassoon 1

Bassoon 2

Horn F 1

Horn F 2

Horn F 3

Horn F 4

Trumpet 1

Trumpet 2

Bass

Violin 1

Violin 2

Viola 1

Viola 2

Cello 1

Cello 2

♩ = 240,000000

84

Flute 1

Oboe 1

Oboe 2

Clarinette 1

Clarinette 2

Bassoon 1

Bassoon 2

Horn F 1

Horn F 2

Horn F 3

Horn F 4

Trumpet 1

Trumpet 2

Timpani

Bass

Violin 1

Violin 2

Viola 1

Viola 2

Cello 1

Cello 2

88 $\text{♩} = 250,000000$

Flute 1
Flute 2
Oboe 1
Oboe 2
Clarinette 1
Clarinette 2
Bassoon 1
Horn F 1
Horn F 2
Horn F 3
Horn F 4
Timpani
Bass
Violin 1 $\text{♩} = 250,000000$
Violin 2
Viola 1
Viola 2
Cello 1

92

Flute 1

Flute 2

Oboe 1

Oboe 2

Clarinette 1

Clarinette 2

Bassoon 1

Horn F 1

Horn F 2

Horn F 3

Horn F 4

Timpani

Violin 1

Violin 2

Viola 1

Cello 1

95

Flute 1

Flute 2

Oboe 1

Oboe 2

Clarinette 1

Clarinette 2

Bassoon 1

Bassoon 2

Horn F 1

Horn F 2

Horn F 3

Horn F 4

Timpani

Bass

Violin 1

Violin 2

Viola 1

Cello 1

98

Flute 1
Flute 2
Oboe 1
Oboe 2
Clarinette 1
Clarinette 2
Bassoon 1
Bassoon 2
Horn F 1
Horn F 2
Horn F 3
Horn F 4
Tuba
Timpani
Bass
Violin 1
Violin 2
Viola 1
Viola 2
Cello 1
Cello 2

104

Flute 1

Oboe 1

Oboe 2

Clarinette 1

Clarinette 2

Bassoon 1

Bassoon 2

Horn F 1

Horn F 2

Horn F 3

Horn F 4

Trumpet 1

Trumpet 2

Timpani

Bass

Violin 1

Violin 2

Viola 1

Cello 1

110

Flute 1

Oboe 1

Oboe 2

Clarinete 1

Clarinete 2

Bassoon 1

Bassoon 2

Horn F 1

Horn F 2

Horn F 3

Horn F 4

Trumpet 1

Trumpet 2

Timpani

Bass

Violin 1

Violin 2

Viola 1

Cello 1

117

Oboe 1

Bassoon 1

Timpani

Bass

Violin 1

Violin 2

Viola 1

Viola 2

Cello 1

123

Flute 1
Oboe 1
Clarinette 1
Clarinette 2
Bassoon 1
Bassoon 2
Violin 1
Violin 2
Viola 1
Viola 2

128

Flute 1
Flute 2
Clarinette 1
Clarinette 2
Bassoon 1
Violin 2
Viola 1

133

Flute 1
Flute 2
Oboe 1
Clarinette 1
Bassoon 1
Violin 1
Violin 2
Viola 1
Cello 1

138

Flute 1
Oboe 1
Clarinette 1
Bassoon 1
Horn F 1
Horn F 2
Horn F 3
Horn F 4
Bass
Violin 1
Violin 2
Viola 1
Cello 1

143

Flute 1
Flute 2
Oboe 1
Clarinette 1
Bassoon 1
Horn F 1
Horn F 2
Horn F 3
Horn F 4
Bass
Violin 1
Violin 2
Viola 1
Cello 1

148

Flute 1
Flute 2
Clarinette 1
Clarinette 2
Bassoon 1
Bassoon 2
Violin 1
Violin 2
Viola 1
Cello 1

153

Flute 1
Flute 2
Oboe 1
Oboe 2
Clarinette 1
Clarinette 2
Bassoon 1
Bassoon 2
Horn F 1
Timpani
Bass
Violin 1
Violin 2
Viola 1
Viola 2
Cello 1
Cello 2

158

Flute 1
Flute 2
Oboe 1
Oboe 2
Clarinete 1
Clarinete 2
Bassoon 1
Bassoon 2
Horn F 1
Trumpet 1
Trombone 1
Timpani
Bass
Violin 1
Violin 2
Viola 1
Viola 2
Cello 1
Cello 2

163

Clarinete 1
Timpani
Violin 1
Violin 2
Viola 1
Cello 1

170

Clarinette 1
Clarinette 2
Bassoon 1
Bassoon 2
Timpani
Violin 1
Violin 2
Viola 1
Cello 1

177

Clarinette 1
Clarinette 2
Bassoon 1
Bassoon 2
Violin 1
Violin 2
Viola 1
Cello 1

183

Flute 1
Flute 2
Oboe 1
Oboe 2
Clarinet 1
Clarinet 2
Bassoon 1
Bassoon 2
Horn F 3
Horn F 4
Bass
Violin 1
Violin 2
Viola 1
Cello 1
Cello 2

187

Flute 1
Flute 2
Oboe 1
Oboe 2
Bassoon 1
Horn F 1
Horn F 2
Horn F 3
Horn F 4
Bass
Violin 1
Violin 2
Viola 1
Cello 1

191

Oboe 1

Oboe 2

Clarinette 1

Clarinette 2

Bassoon 1

Horn F 1

Horn F 2

Horn F 3

Horn F 4

Trumpet 1

Trumpet 2

Trumpet 3

Trombone 1

Trombone 2

Trombone 3

Timpani

Bass

Violin 1

Viola 1

Cello 1

195

Oboe 1
Oboe 2
Clarinete 1
Clarinete 2
Bassoon 1
Horn F 1
Horn F 3
Horn F 4
Bass
Violin 1
Violin 2
Viola 1
Cello 1

198

Oboe 1
Oboe 2
Clarinete 1
Clarinete 2
Bassoon 1
Horn F 1
Horn F 3
Horn F 4
Bass
Violin 1
Violin 2
Viola 1
Cello 1

201

Flute 1

Flute 2

Oboe 1

Oboe 2

Clarinete 1

Clarinete 2

Bassoon 1

Horn F 1

Horn F 2

Horn F 3

Horn F 4

Bass

Violin 1

Violin 2

Viola 1

Cello 1

203

Flute 1

Flute 2

Oboe 1

Oboe 2

Clarinette 1

Clarinette 2

Bassoon 1

Horn F 1

Horn F 2

Horn F 3

Horn F 4

Bass

Violin 1

Violin 2

Viola 1

Cello 1

205

Flute 1

Flute 2

Oboe 1

Oboe 2

Clarinette 1

Clarinette 2

Bassoon 1

Horn F 1

Horn F 2

Horn F 3

Horn F 4

Bass

Violin 1

Violin 2

Viola 1

Cello 1

207

Flute 1

Flute 2

Oboe 1

Oboe 2

Clarinet 1

Clarinet 2

Bassoon 1

Horn F 1

Horn F 2

Horn F 3

Horn F 4

Tuba

Timpani

Bass

Violin 1

Violin 2

Viola 1

Cello 1

$\text{♩} = 200,000000$

209

Flute 1

Flute 2

Bassoon 1

Horn F 1

Horn F 2

Horn F 3

Horn F 4

Tuba

Timpani

Bass

$\text{♩} = 200,000000$

Violin 1

Violin 2

Viola 1

Viola 3

Viola 4

Viola 2

Cello 1

212

215

Flute 1
Flute 2
Oboe 1
Oboe 2
Clarinette 1
Clarinette 2
Bassoon 1
Bassoon 2
Horn F 1
Horn F 2
Horn F 3
Horn F 4
Tuba
Timpani
Bass
Violin 1
Violin 2
Viola 1
Viola 3
Viola 4
Viola 2
Cello 1

218

Flute 1

Flute 2

Oboe 1

Oboe 2

Clarinette 1

Clarinette 2

Bassoon 1

Bassoon 2

Horn F 1

Horn F 2

Horn F 3

Horn F 4

Tuba

Timpani

Bass

Violin 1

Violin 2

Viola 1

Viola 3

Viola 4

Viola 2

Cello 1

222

Oboe 1
Oboe 2
Clarinette 1
Clarinette 2
Bassoon 1
Bassoon 2
Horn F 1
Horn F 2
Horn F 3
Horn F 4
Trumpet 1
Trumpet 2
Trumpet 3
Trombone 1
Trombone 2
Trombone 3
Tuba
Timpani
Bass
Violin 1
Violin 2
Viola 1
Viola 3
Viola 4
Viola 2
Cello 1
Cello 2

The musical score is arranged in a standard orchestral format. The woodwind section (Flutes, Oboes, Clarinets, Bassoons) and brass section (Horns, Trumpets, Trombones, Tuba) are in the upper half, while the strings (Violins, Viola, Cellos, Bass) and Timpani are in the lower half. The score shows a complex texture with many instruments playing simultaneously. The woodwinds and brass often play sustained notes or short phrases, while the strings provide a rhythmic and harmonic foundation. The Timpani part features a prominent, repetitive rhythmic pattern. The overall tempo is marked as ♩ = 180,000183.

229

Flute 1
Flute 2
Oboe 1
Clarinette 1
Clarinette 2
Bassoon 1
Bassoon 2
Horn F 1
Horn F 2
Horn F 3
Horn F 4
Trumpet 1
Trombone 1
Trombone 2
Trombone 3
Tuba
Timpani
Bass
Violin 1
Violin 2
Viola 1
Cello 1

232

Flute 1

Flute 2

Oboe 1

Oboe 2

Clarinette 1

Clarinette 2

Bassoon 1

Bassoon 2

Horn F 1

Horn F 2

Horn F 3

Horn F 4

Tuba

Bass

Violin 1

Violin 2

Viola 1

Cello 1

237 $\text{♩} = 140,000137$

Flute 1
Flute 2
Oboe 1
Oboe 2
Clarinette 1
Clarinette 2
Bassoon 1
Bassoon 2
Horn F 1
Horn F 2
Horn F 3
Horn F 4
Trumpet 1
Trumpet 2
Trombone 1
Trombone 2
Trombone 3
Tuba
Timpani
Bass
Violin 1
Violin 2
Viola 1
Cello 1

$\text{♩} = 140,000137$

Bassoon 1

Horn F 1

Horn F 2

Horn F 3

Horn F 4

Trumpet 1

Trumpet 2

Trumpet 3

Trombone 1

Trombone 2

Trombone 3

Tuba

Timpani

Bass

Violin 1

Cello 1

♩ = 120,000000

250 $\text{♩} = 120,000000$

Horn F 1
Horn F 2
Horn F 3
Horn F 4
Trumpet 1
Trumpet 2
Trumpet 3
Trombone 1
Trombone 2
Trombone 3
Tuba
Bass

$\text{♩} = 120,000000$

Violin 1
Violin 2
Viola 1
Cello 1

254

Flute 1

Bassoon 1

Bassoon 2

Horn F 1

Horn F 2

Horn F 3

Horn F 4

Trumpet 1

Trumpet 2

Trumpet 3

Trombone 1

Trombone 2

Trombone 3

Tuba

Bass

Violin 1

Violin 2

Viola 1

Cello 1

♩ = 140,000137 ♩ = 229,999619 ♩ = 200,000000 41

260

Flute 1

Flute 2

Oboe 1

Oboe 2

Clarinette 1

Clarinette 2

Bassoon 1

Bassoon 2

Horn F 1

Horn F 2

Horn F 3

Horn F 4

Tuba

Timpani

Violin 1

Violin 2

Violin 5

Viola 1

Cello 1

266

Flute 1

Flute 2

Oboe 1

Oboe 2

Clarinette 1

Clarinette 2

Bassoon 1

Bassoon 2

Horn F 1

Horn F 2

Horn F 3

Horn F 4

Tuba

Timpani

Bass

Violin 1

Violin 2

Violin 5

Viola 1

Violin 3

Violin 4

Viola 2

Cello 1

Cello 2

Cello 3

999619

270 $\text{♩} = 200,000000$ 43

Flute 1
Flute 2
Oboe 1
Oboe 2
Clarinet 1
Clarinet 2
Bassoon 1
Bassoon 2
Horn F 1
Horn F 2
Horn F 3
Horn F 4
Tuba
Timpani
Bass
Violin 1
Violin 2
Violin 5
Viola 1
Viola 3
Viola 4
Violin 3
Violin 4
Violin 6
Viola 2
Cello 1
Cello 2
Cello 3

274

3999619

Flute 1

Flute 2

Oboe 1

Oboe 2

Clarinette 1

Clarinette 2

Bassoon 1

Bassoon 2

Horn F 1

Horn F 2

Horn F 3

Horn F 4

Tuba

Timpani

Bass

3999619

Violin 1

Violin 2

Violin 5

Viola 1

Viola 3

Violin 3

Violin 4

Violin 6

Viola 2

Cello 1

Cello 2

Cello 3

Flute 1

Flute 2

Oboe 1

Oboe 2

Clarinette 1

Clarinette 2

Bassoon 1

Bassoon 2

Horn F 1

Horn F 2

Horn F 3

Horn F 4

Tuba

Timpani

Bass

Viola 3

Viola 4

Violin 3

Violin 4

Violin 6

Cello 2

Cello 3

♩ = 160,000000

282 $\text{♩} = 229,999619$

Bassoon 1

Bassoon 2

Horn F 1

Horn F 2

Horn F 3

Horn F 4

Bass

$\text{♩} = 229,999619$

Violin 1

Violin 2

Viola 1

Cello 1

287

Bass

Violin 1

Violin 2

Viola 1

Cello 1

291

Trumpet 1

Trumpet 2

Trombone 1

Trombone 2

Trombone 3

Timpani

Bass

Violin 1

Violin 2

Viola 1

Viola 2

Cello 1

Cello 2

297 $\text{♩} = 250,000000$ 47

Flute 1
Oboe 1
Clarinette 1
Clarinette 2
Bassoon 1
Bassoon 2
Horn F 1
Horn F 2
Horn F 3
Horn F 4
Trombone 1
Trombone 2
Trombone 3
Tuba
Timpani
Bass
Violin 1
Violin 2
Viola 1
Viola 2
Cello 1
Cello 2
Cello 3

302

Flute 1
Flute 2
Oboe 1
Clarinette 1
Clarinette 2
Bassoon 1
Bassoon 2
Horn F 1
Horn F 2
Horn F 3
Horn F 4
Tuba
Bass
Violin 1
Violin 2
Viola 1
Cello 1

307

Flute 1
Flute 2
Oboe 1
Oboe 2
Clarinette 1
Clarinette 2
Bassoon 1
Bassoon 2
Horn F 1
Horn F 2
Horn F 3
Horn F 4
Timpani
Bass
Violin 1
Violin 2
Viola 1
Cello 1

311

Flute 1

Flute 2

Oboe 1

Oboe 2

Clarinette 1

Clarinette 2

Bassoon 1

Bassoon 2

Horn F 1

Horn F 2

Horn F 3

Horn F 4

Timpani

Bass

Violin 1

Violin 2

Viola 1

Viola 3

Violin 3

Violin 4

Viola 2

Cello 1

Cello 2

Cello 3

314

Flute 1

Flute 2

Oboe 1

Oboe 2

Clarinette 1

Clarinette 2

Bassoon 1

Bassoon 2

Horn F 1

Horn F 2

Horn F 3

Horn F 4

Trumpet 1

Trumpet 2

Trombone 1

Trombone 2

Trombone 3

Tuba

Timpani

Bass

Violin 1

Violin 2

Viola 1

Viola 2

Cello 1

Cello 2

Cello 3

♩ = 229,999619

317

Flute 1
Flute 2
Oboe 1
Clarinette 1
Clarinette 2
Bassoon 1
Bassoon 2
Horn F 1
Horn F 2
Horn F 3
Horn F 4
Trumpet 1
Trumpet 2
Tuba
Timpani
Bass
Violin 1
Violin 2
Viola 1
Viola 2
Cello 1
Cello 2

323 $\text{♩} = 226,00000005$

Flute 1
Flute 2
Bassoon 1
Bassoon 2
Horn F 1
Horn F 2
Horn F 3
Horn F 4
Trumpet 1
Trumpet 2
Bass

$\text{♩} = 226,00000005$

Violin 1
Violin 2
Viola 1
Viola 2
Cello 1
Cello 2

328 $\text{♩} = 198,000198$ $\text{♩} = 183,999969$ $\text{♩} = 170,000092$ $\text{♩} = 170,000000$

Bass

$\text{♩} = 198,000198$ $\text{♩} = 183,999969$ $\text{♩} = 170,000092$ $\text{♩} = 170,000000$

Violin 1
Violin 2
Viola 1
Cello 1
Cello 2

Sibelius, Jean - Symphony No. 2. Jack Gilbert

Flute 1

2

♩ = 240,000000

Flute 1

82

88

♩ = 250,000000

95

101

106

112

120

♩ = 229,999619

7

131

137

145

Flute 1

155

158

26

186

2

190

10

202

203

204

205

206

207

V.S.

Flute 1

208 $\text{♩} = 200,000000$

210

218 $\text{♩} = 180,000183$

229

233

237 $\text{♩} = 140,000137$

242 $\text{♩} = 120,000000$ $\text{♩} = 120,000000$

261 $\text{♩} = 229,999619$

265 $\text{♩} = 200,000000$ $\text{♩} = 229,999619$

270 $\text{♩} = 200,000000$

274

279

$\text{♩} = 160,000000$

2

284

$\text{♩} = 229,999619$

14

$\text{♩} = 250,000000$

302

2

2

309

$\text{♩} = 229,999619$

2

2

316

2

2

323

$\text{♩} = 229,999619$

327

$\text{♩} = 198,000198$

$\text{♩} = 198,000198$

$\text{♩} = 199,999619$

$\text{♩} = 170,000000$

00

Sibelius, Jean - Symphony No. 2. Jack Gilbert

Flute 2

$\text{♩} = 220,000214$ ~~220,000214~~ ~~175,000076~~ $\text{♩} = 175,000076$

2 2 6 4

17 $\text{♩} = 220,000214$ ~~220,000214~~ $\text{♩} = 175,000076$ ~~175,000076~~ $\text{♩} = 220,000214$

4 3

27 ~~220,000214~~ ~~175,000076~~ $\text{♩} = 220,000214$ ~~220,000214~~ ~~175,000076~~ $\text{♩} = 175,000076$

3

34 $\text{♩} = 120,000000$ ~~120,000000~~ $\text{♩} = 130,000137$

2

40 $\text{♩} = 125,000000$

43 $\text{♩} = 120,000000$ ~~120,000000~~ ~~999998~~ $\text{♩} = 25,000000$ ~~25,000000~~ ~~005,000000~~ ~~005,000000~~ ~~005,000000~~ ~~005,000000~~ $\text{♩} = 005,000000$ ~~005,000000~~ ~~005,000000~~ $\text{♩} = 005,000183$

8 2 2 2 2 2 2 2 2 2 2 2 2 2 6

60

63

65 $\text{♩} = 170,000000$ ~~170,000000~~ ~~160,000000~~ ~~160,000000~~ $\text{♩} = 025,000000$ ~~025,000000~~ $\text{♩} = 050,000000$ ~~050,000000~~

2 2

72 $\text{♩} = 229,999619$ $\text{♩} = 240,000000$

8 6

202

204

206

208

♩ = 200,000000

211

5

220

♩ = 180,000183

8 2

233

237

♩ = 140,000137

6

241

♩ = 120,000000 ♩ = 120,000000

8 9 6/4

4

Flute 2

261 $\text{♩} = 229,999619$ $\text{♩} = 200,000000$

266 $\text{♩} = 229,999619$

271 $\text{♩} = 200,000000$

277 $\text{♩} = 229,999619$

281 $\text{♩} = 160,000000$ $\text{♩} = 229,999619$ $\text{♩} = 250,000000$

2 17 3

305 2 2

312 $\text{♩} = 229,999619$

2 2

319 2

324 $\text{♩} = 229,999619$ $\text{♩} = 200,000000$

328 $\text{♩} = 198,000198$ $\text{♩} = 999969$ $\text{♩} = 170,000092$ 000

Sibelius, Jean - Symphony No. 2. Jack Gilbert

Oboe 1

♩ = 220,000214

2 2 2

10 ♩ = 175,00007

14 ♩ = 220,000214

19 ♩ = 210,000214 ♩ = 175,000076

25 ♩ = 220,000214

28 ♩ = 220,000214 ♩ = 120,000000 ♩ = 130,000137

41 ♩ = 125,000000 ♩ = 120,000000 ♩ = 125,000000 ♩ = 109,999998

58 ♩ = 180,000183

62 ♩ = 170,000000 ♩ = 1

67 ♩ = 125,000000 ♩ = 229,999619

3 3 8

2

♩ = 240,000000

Oboe 1

82

♩ = 250,000000

87

96

102

109

115

121

135

141

156

159 **25**

185

187

189

191 **3**

195

197

198

199

200

Oboe 1

201

202

203

204

205

206

207

208

218

227

235

238

♩ = 140,000137

242

♩ = 120,000000 ♩ = 120,000000 229,999619

8 9 6

262

♩ = 200,000000

266

229,999619

271

♩ = 200,000000

277

♩ = 229,999619

281

♩ = 160,000000 ♩ = 229,999619

2 14

300

♩ = 250,000000

2 2

307

312

♩ = 229,999619

319

♩ = 229,999619

327

♩ = 198,000198 ♩ = 198,000198 ♩ = 170,000000

Sibelius, Jean - Symphony No. 2. Jack Gilbert

Oboe 2

♩ = 220,000214

2 2 2

10 ♩ = 175,000076

15 ♩ = 220,000214

20 ♩ = 210,000214 ♩ = 175,000076 ♩ = 220,000214

26 ♩ = 210,000214 ♩ = 175,000076 ♩ = 220,000214

30 ♩ = 160,000000 ♩ = 120,000000 ♩ = 130,000137 ♩ = 125,000000 ♩ = 120,000000 ♩ = 125,000000

6 4 10 2

54 ♩ = 150,0000800 ♩ = 105,0000180,000183

2 2

62 ♩ = 170,0000000,000000

2 3

70 ♩ = 229,999619 ♩ = 240,000000

3 8

84 4

91 ♩ = 250,000000

217 5

226 ♩ = 180,000183 7

236

239 ♩ = 140,000137 ♩ = 120,000000 ♩ = 120,000000

6 8 9

259 229,999619

264 ♩ = 200,000000 2619

270 ♩ = 200,000000 ♩ = 160,179

275 9619

280 ♩ = 160,000000 ♩ = 229,999619

2 17

301 ♩ = 250,000000 8

Oboe 2

314 ♩ = 229,999619

326 ♩ = 229,999619 ♩ = 198,000381 ♩ = 170,000000

Sibelius, Jean - Symphony No. 2. Jack Gilbert

Clarinette 1

♩ = 220,000214

2 2 2

10 ♩ = 175,00007

14 ♩ = 220,000214

19 ♩ = 210,000214 ♩ = 175,000076

25 ♩ = 220,000214

28 ♩ = 210,000214 ♩ = 175,000076

32 ♩ = 120,000000 ♩ = 130,000137 ♩ = 125,000000

51 ♩ = 120,000000 ♩ = 125,000000 ♩ = 150,000000 ♩ = 110,000000 ♩ = 180,000183

60

64 ♩ = 170,000092 ♩ = 160,50000000 ♩ = 125,000000

70

83

91

♩ = 250,000000

97

102

109

115

♩ = 210,000219

126

136

141

152

158

168

174

179

184

185

186

194

195

196

197

198

199

200

201

202

203

204

205

206

207

208

209 $\text{♩} = 200,000000$
6

217

219

221

223

V.S.

225

227 $\text{♩} = 180,000183$

230

233

236

239 $\text{♩} = 140,000137$ $\text{♩} = 120,000000$ $\text{♩} = 120,000000$

259 $\text{♩} = 229,999619$

264 $\text{♩} = 200,000000$

269 $\text{♩} = 229,999619$

273 $\text{♩} = 200,000000$ $\text{♩} = 229,999619$

Clarinete 1

278

♩ = 160,000000

282

♩ = 229,999619

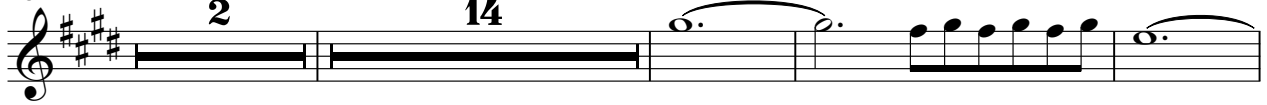

301

♩ = 250,000000

306

312

♩ = 229,999619

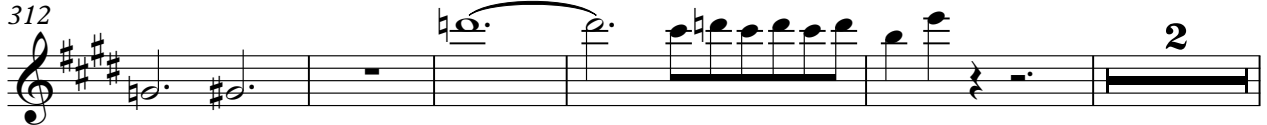

319

♩ = 229,999619

327

♩ = 198,000698

♩ = 198,000698

♩ = 199,99969

♩ = 170,000000

Sibelius, Jean - Symphony No. 2. Jack Gilbert

Clarinet 2

♩ = 220,000214

2 2 2

10 ♩ = 175,000076

15 ♩ = 220,000214

20 ♩ = 210,000214 ♩ = 175,000076 ♩ = 220,000214

26 ♩ = 210,000214 ♩ = 175,000076 ♩ = 220,000214

30 ♩ = 160,000000 ♩ = 120,000000

37 ♩ = 130,000137 ♩ = 125,000000 ♩ = 120,000000 ♩ = 125,000000 ♩ = 150,000000 ♩ = 100,000000 ♩ = 100,000000 ♩ = 100,000000 ♩ = 100,000000

4 10 2 2

58 ♩ = 180,000183

63 ♩ = 170,000000 ♩ = 150,000000 ♩ = 125,000000

3

70 ♩ = 229,999619

8

2

Clarinete 2

82 $\text{♩} = 240,000000$

87 $\text{♩} = 250,000000$

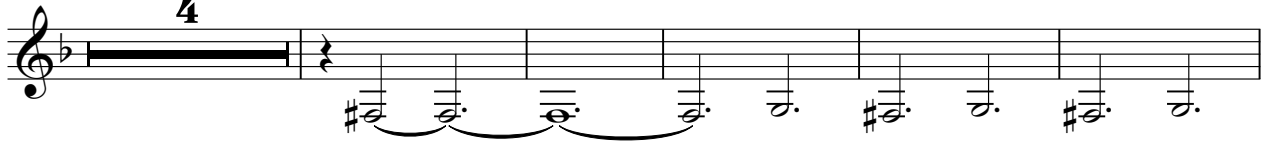

96 $\text{♩} = 250,000000$

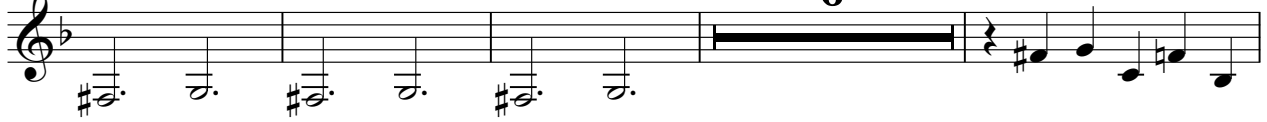

106 $\text{♩} = 250,000000$

112 $\text{♩} = 250,000000$

120 $\text{♩} = 229,999619$

129 $\text{♩} = 229,999619$

156 $\text{♩} = 229,999619$

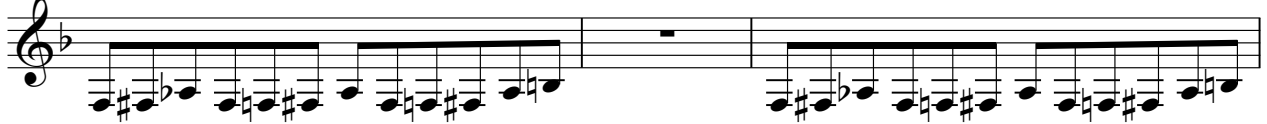

159 $\text{♩} = 229,999619$

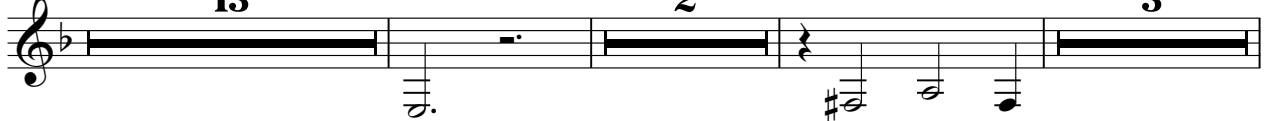

179 $\text{♩} = 229,999619$

184

186

194

195

196

197

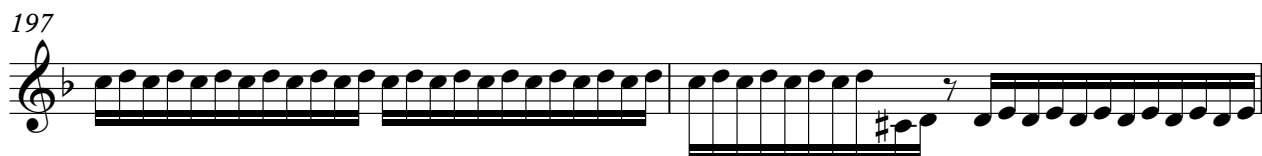

199

201

203

205

207

209 $\text{♩} = 200,000000$
6

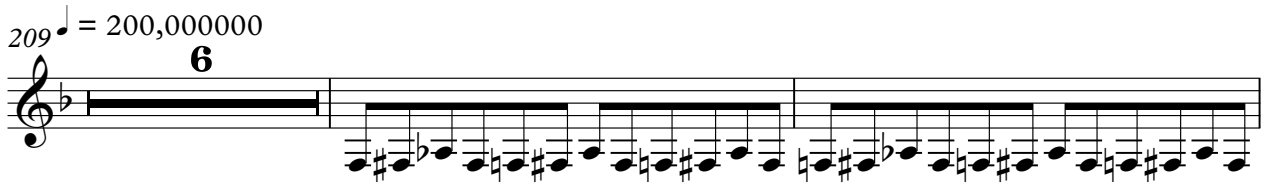

217

219

221

223

225

227 $\text{♩} = 180,000183$

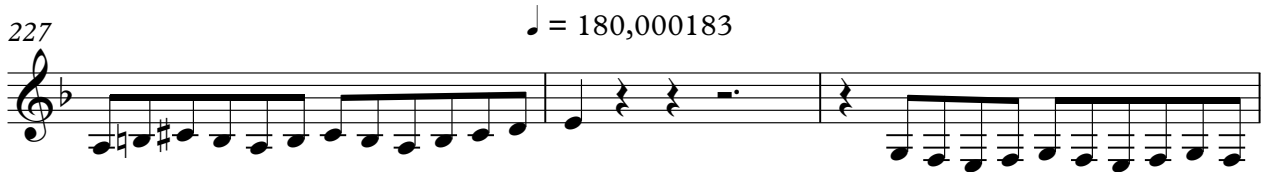

230

233

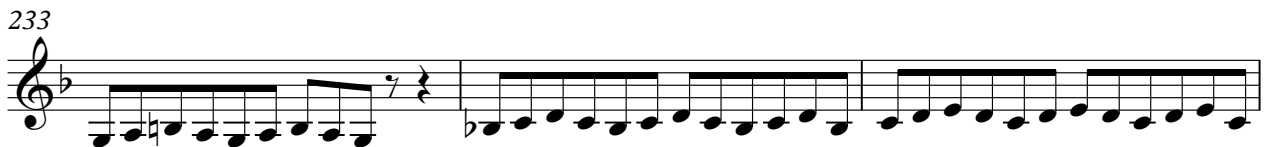

236

239

♩ = 140,000137 ♩ = 120,000000 ♩ = 120,000000

6 8 9

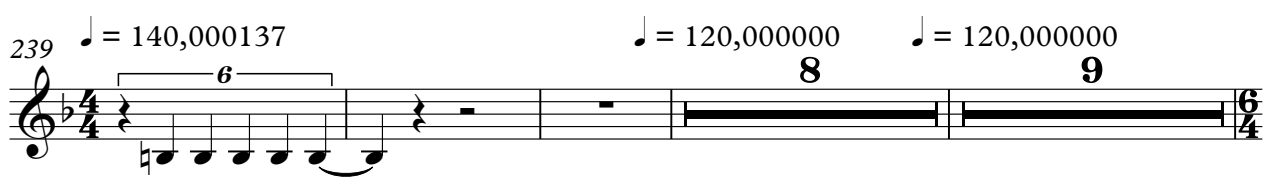

259

229,999619

264

♩ = 200,000000 9619

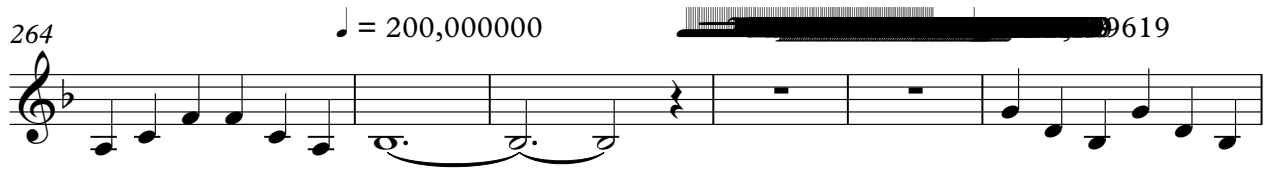

270

♩ = 200,000000 ♩ = 160,171

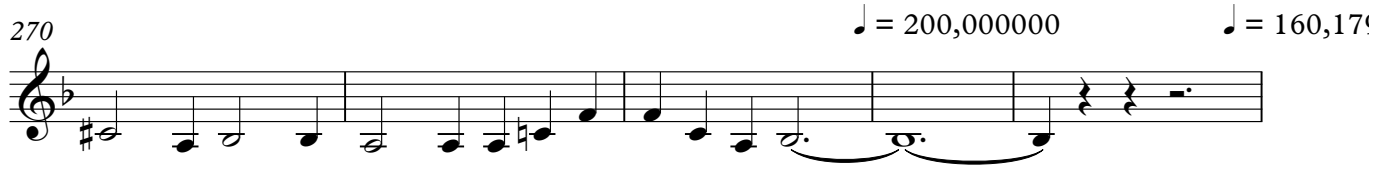

275

9619

280

♩ = 160,000000 ♩ = 229,999619

2 14

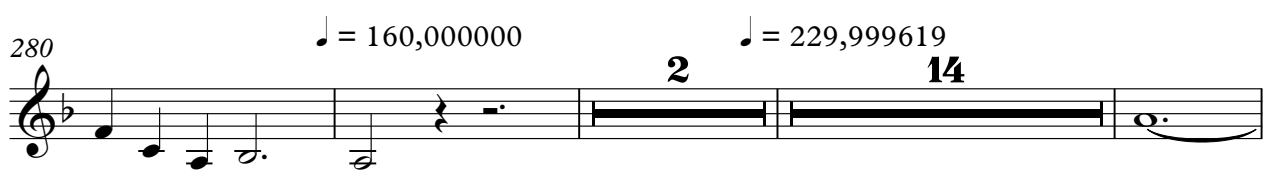

299

♩ = 250,000000

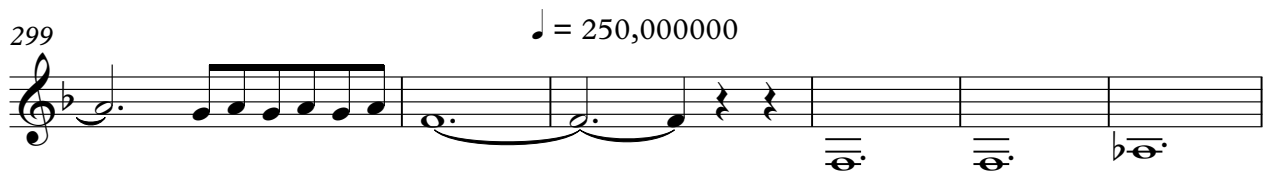

305

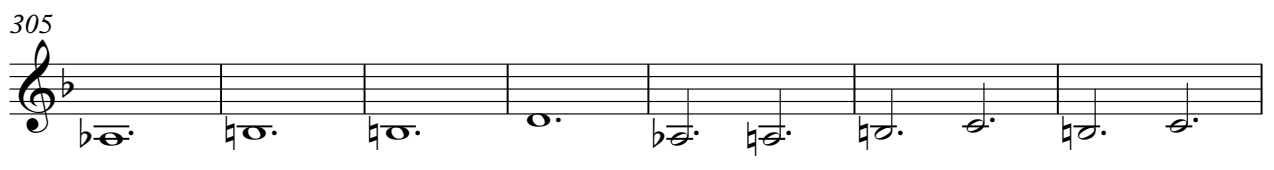

312

♩ = 229,999619

2

319

5

327 ♯ = 198,000698 ♯ = 198,000198 ♯ = 170,000092

Sibelius, Jean - Symphony No. 2. Jack Gilbert

Bassoon 1

♩ = 220,000214 ~~220,000214~~ ~~220,000214~~ ~~220,000214~~ ♩ = 175,000076

2 2 6 4

17 ♩ = 220,000214 14,000214 ♩ = 175,000076 276,000214 ♩ = 220,000214 220,000214

4 3 4 5

35 ♩ = 120,000000 ♩ = 130,000137

41 ♩ = 125,000000 ♩ = 120,000000 999981 25,000000 150099998000 ♩ = 105,999988

9 2 2

58 ♩ = 180,000183

64 ♩ = 170,000000 169200150,000000 ♩ = 125,000000

2

70 ♩ = 229,999619 ♩ = 240,000000

8

83

89 ♩ = 250,000000

93 2 2

100

106

112

120 ♩ = 229,999619

125

130

136

140

151

158

177

182

186

190

196

201

204

207

210

215

217

219

222

225

228

$\text{♩} = 180,000183$

231

234

237

$\text{♩} = 140,000137$

240

$\text{♩} = 120,000000$

Bassoon 1

5

250 ♩ = 120,000000

♩ = 229,999619

5 3 6

262

♩ = 200,000000

267

♩ = 200,000000

619 2

274

♩ = 200,000000

619 2

281

♩ = 160,000000

♩ = 229,999619

14

298

♩ = 250,000000

304

310

♩ = 229,999619

316

2 2

323

♩ = 229,999619

6

Bassoon 1

327 ♩ = 198,000 198 ♩ = 198,000 198 ♩ = 170,000 00

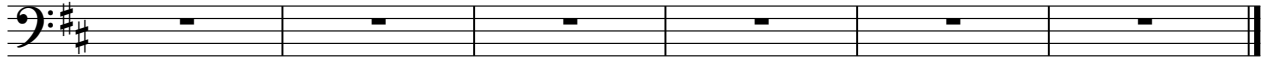

Sibelius, Jean - Symphony No. 2. Jack Gilbert

Bassoon 2

♪ = 220,000214 ♪ = 175,000076

2 2 6 4

17 ♪ = 220,000214 ♪ = 140,000214 ♪ = 175,000076 ♪ = 220,000076

4 3 4 5

35 ♪ = 120,000000 ♪ = 130,000137

3 3

41 ♪ = 125,000000 ♪ = 120,000099 ♪ = 125,000081 ♪ = 150,000080 ♪ = 105,000088

9 2 2 6/4

58 ♪ = 180,000183

64 ♪ = 170,000150 ♪ = 150,000000 ♪ = 125,000000

2

70 ♪ = 229,999619 ♪ = 240,000000

8 6/4

83 ♪ = 240,000000

3

91 ♪ = 250,000000

4

98 ♪ = 240,000000

2 3

222

224

226

♩ = 180,000183

229

232

235

238

♩ = 140,000137

242

♩ = 120,000000

♩ = 120,000000

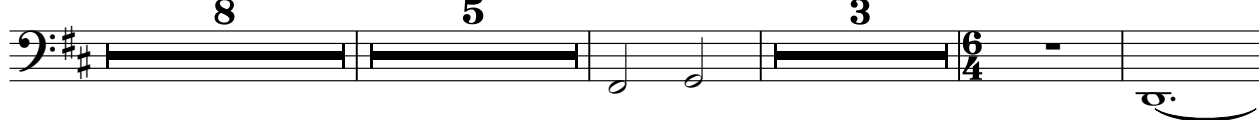

261

♩ = 229,999619

♩ = 200,000000

266

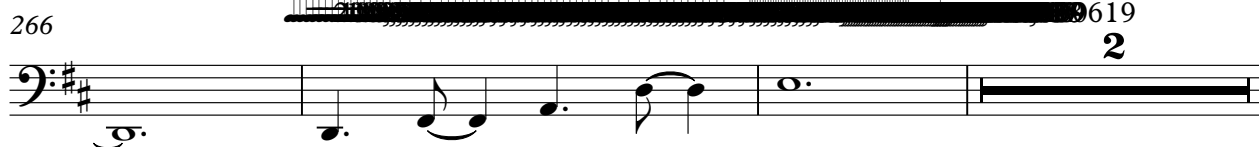

4

Bassoon 2

271

♩ = 200,000000

277 ♩ = 229,999619

♩ = 160,000000

2

283

♩ = 229,999619

♩ = 250,000000

14

302

308

314 ♩ = 229,999619

3

321

2

326

♩ = 229,999619

♩ = 198,000198

♩ = 229,999619

♩ = 170,000000

Sibelius, Jean - Symphony No. 2. Jack Gilbert

Horn F 1

♩ = 220,000214

2 2 5

13 ♩ = 175,000076 ♩ = 220,000214

13

18 ♩ = 210,000214 ♩ = 175,000076

18

23 ♩ = 220,000214 ♩ = 220,000214

23

30 ♩ = 160,000000 ♩ = 120,000000 ♩ = 120,000000 ♩ = 125,000000 ♩ = 125,000000 ♩ = 125,000000 ♩ = 125,000000

6 4 10 2

54 ♩ = 150,000000 ♩ = 150,000000 ♩ = 109,999900 ♩ = 130,000183

2 3

64 ♩ = 170,000000 ♩ = 170,000000 ♩ = 125,000000 ♩ = 229,999619 ♩ = 240,000000

7 8

83

83

89 ♩ = 250,000000

89

95

95

210

214

218

222

226

$\text{♩} = 180,000183$

233

$\text{♩} = 140,000137$

241

$\text{♩} = 120,000000$

248

$\text{♩} = 120,000000$

252

Horn F 1

256 $\text{♩} = 229,999619$

262 $\text{♩} = 200,000000$

267 $\text{♩} = 229,999619$

273 $\text{♩} = 200,000000$ $\text{♩} = 229,999619$

279 $\text{♩} = 160,000000$

283 $\text{♩} = 229,999619$ $\text{♩} = 229,999619$

301 $\text{♩} = 250,000000$ $\text{♩} = 250,000000$

309 $\text{♩} = 229,999619$ $\text{♩} = 229,999619$

316 $\text{♩} = 229,999619$

322 $\text{♩} = 229,999619$

Horn F 1

327 ♪ = 198,000198 ♪ = 198,000198 ♪ = 170,000000

Sibelius, Jean - Symphony No. 2. Jack Gilbert

Horn F 2

$\text{♩} = 220,000214$ ~~_____~~ $\text{♩} = 175,0000$

14 $\text{♩} = 220,000214$ 2

21 $\text{♩} = 210,000214$ $\text{♩} = 175,000076$ $\text{♩} = 220,000214$ 3

29 ~~_____~~ $\text{♩} = 220,0000000000$ $\text{♩} = 120,0000000000$ $\text{♩} = 120,0000000000$ $\text{♩} = 125,000000$ $\text{♩} = 120,0000000000$
 6 4 10 2

53 $\text{♩} = 125,0000000000000000$ $\text{♩} = 150,0000000000$ $\text{♩} = 109,999908$ $\text{♩} = 180,000183$
 2 6 3

63 $\text{♩} = 170,0000000000000000$ $\text{♩} = 229,999619$ $\text{♩} = 240,000000$
 2 7 8

83

89 $\text{♩} = 250,000000$

96

100 2

106

2

113

229,999619

120

21 4

147

39 2

190

195

6

204

208

♩ = 200,00000

212

216

220

224 $\text{♩} = 180,000183$

229

238 $\text{♩} = 140,000137$ $\text{♩} = 120,000000$

245 $\text{♩} = 120,000000$

252

259 $\text{♩} = 229,999619$

264 $\text{♩} = 200,000000$ $\text{♩} = 200,000000$

271 $\text{♩} = 200,000000$

274 $\text{♩} = 200,000000$ $\text{♩} = 200,000000$

4

Horn F 2

279

♩ = 160,000000

283

♩ = 229,999619

14

301

♩ = 250,000000

3

310

♩ = 229,999619

2

318

2

2

325

♩ = 229,999619

♩ = 198,000198

329

♩ = 183,999969

♩ = 170,000092

♩ = 1000

Sibelius, Jean - Symphony No. 2. Jack Gilbert

Horn F 3

♩ = 220,000214 ~~♩ = 220,000214~~ ~~♩ = 175,0000~~ ♩ = 175,0000

2 2 6

14 ♩ = 220,000214

2

21 ♩ = 210,000214 ♩ = 175,000076 ♩ = 220,000214

2

28 ~~♩ = 220,000214~~ ~~♩ = 220,000214~~ ~~♩ = 220,000214~~ ♩ = 120,000000 ♩ = 130,000137

5 4

41 ♩ = 125,000000 ♩ = 120,000000 ♩ = 125,000000 ♩ = 105,000000 ♩ = 105,000000

10 2 2

58 ♩ = 180,000183 ♩ = 170,000000 ♩ = 175,000000 ♩ = 229,999619 ♩ = 240,000000

7 2 7 8

83

2

89 ♩ = 250,000000

2

95

2

100

2

106 **2**

113 $\text{♩} = 229,999619$ ~~$\text{♩} = 219,999,00021$~~ ~~$\text{♩} = 236,0000$~~

120 $\text{♩} = 229,999619$

21 **3**

147 **38**

188 **2**

195

199

203

207 $\text{♩} = 200,000000$

211 **2**

217

221

225

♩ = 180,000183

231

♩ = 140,000137

2

240

♩ = 120,000000

3

248

♩ = 120,000000

3

254

37

261

♩ = 229,999619

♩ = 200,000000

267

229,999619

2

273

♩ = 200,000000

229,999619

2

4

Horn F 3
♩ = 160,000000

279

283

♩ = 229,999619

14

301

♩ = 250,000000

3

309

♩ = 229,999619

2

316

2

322

2

♩ = 229,999619

327

♩ = 198,000698 ♩ = 198,000698 ♩ = 199,99969 ♩ = 170,000000

Sibelius, Jean - Symphony No. 2. Jack Gilbert

Horn F 4

♩ = 220,000214 ~~♩ = 220,000214~~ ~~♩ = 175,0000~~

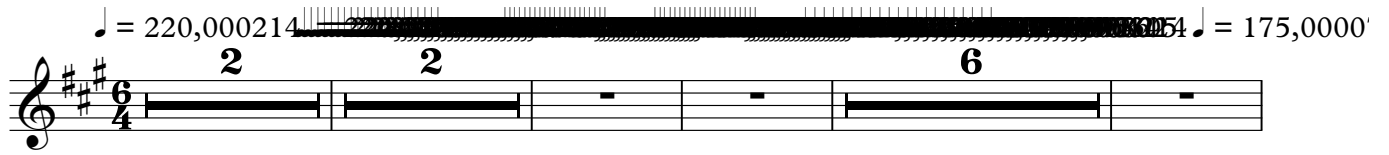

14 ♩ = 220,000214

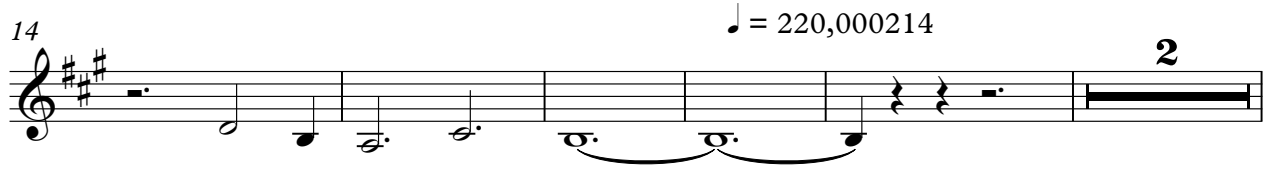

21 ♩ = 210,000214 ♩ = 175,000076 ♩ = 220,000214

28 ~~♩ = 220,000214~~ ~~♩ = 220,000214~~ ♩ = 120,000000 ♩ = 130,000137

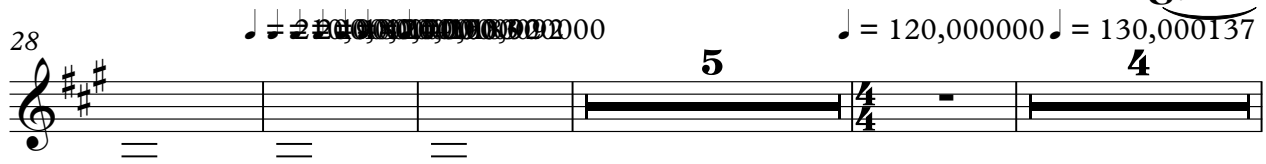

41 ♩ = 125,000000 ♩ = 120,000000 ♩ = 125,000000 ♩ = 105,000000 ♩ = 105,000000

58 ♩ = 180,000183 ♩ = 170,000000 ♩ = 170,000000 ♩ = 170,000000

74 ♩ = 229,999619 ♩ = 240,000000

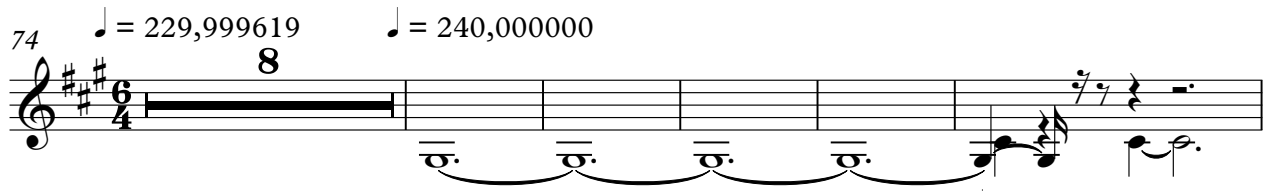

87 ♩ = 250,000000

93

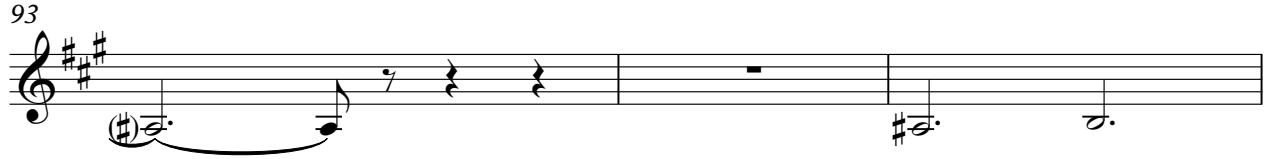

96

218

222

226

$\text{♩} = 180,000183$

233

$\text{♩} = 140,000137$

2

242

$\text{♩} = 120,000000$

3

249

$\text{♩} = 120,000000$

3

256

37

$\text{♩} = 229,999619$

3

263

$\text{♩} = 200,000000$

19

2

271

$\text{♩} = 200,000000$

19

2

4

Horn F 4
♩ = 160,000000

279

283

♩ = 229,999619

15

301

♩ = 250,000000

3

309

♩ = 229,999619

2

316

2

322

2

♩ = 229,999619

327

♩ = 198,000698 ♩ = 198,000698 ♩ = 199,99969 ♩ = 170,000000

Sibelius, Jean - Symphony No. 2. Jack Gilbert

Trumpet 1

2

Trumpet 1

239 $\text{♩} = 140,000137$ $\text{♩} = 120,000000$

246 $\text{♩} = 120,000000$

252

259 $\text{♩} = 200,000000$

273 $\text{♩} = 200,000000$ $\text{♩} = 160,000000$

284 $\text{♩} = 229,999619$

297 $\text{♩} = 250,000000$ $\text{♩} = 229,999619$

317

324 $\text{♩} = 220,000000$ $\text{♩} = 220,000000$

328 $\text{♩} = 198,000198$ $\text{♩} = 170,000092$ $\text{♩} = 200,000000$

Sibelius, Jean - Symphony No. 2. Jack Gilbert

Trumpet 2

♪ = 220,000214 ♪ = 175,000076

2 2 6 4

17 ♪ = 220,000214,000214 ♪ = 175,000076,000214 ♪ = 220,000000,000000

4 3 4 6

36 ♪ = 120,000000,000137 ♪ = 125,000000 ♪ = 120,000000,000000 ♪ = 125,000000,000000

4 10 2

56 ♪ = 120,000000,000000 ♪ = 180,000183 ♪ = 170,000000,000000 ♪ = 229,999619

2 6 7 2 7 8

82 ♪ = 240,000000 ♪ = 250,000000

6 14

106 ♪ = 220,000000,000000

114 ♪ = 210,000000,00014 ♪ = 180,000000,000000

120 ♪ = 229,999619

194 ♪ = 200,000000

15 16

2

Trumpet 2

♩ = 180,000183

♩ = 140,000137

225

240

247

253

261

275

293

301

321

326

Sibelius, Jean - Symphony No. 2. Jack Gilbert

Trumpet 3

♪ = 220,000214

17

♪ = 220,000214,000214 ♪ = 175,00027,000214 ♪ = 220,00027,000214

36

♪ = 120,000130,000137 ♪ = 125,000000 ♪ = 120,00099990825,00015,000999908

56

♪ = 115,0009908 = 180,000183 ♪ = 170,00099990000000 ♪ = 229,999619

82

♪ = 240,000000 ♪ = 250,000000 ♪ = 220,00099619 ♪ = 220,0002214

116

♪ = 220,00099619

194

♪ = 200,000000

227

♪ = 180,000183 ♪ = 140,000137 ♪ = 120,000000

245

250

♪ = 120,000000

2

Trumpet 3

256 ~~9,999619~~ ♩ = 200,000000

267 ~~619~~ ♩ = 200,000000

277 ♩ = 229,999619 ♩ = 160,000000 ♩ = 229,999619 ♩ = 250,000000

314 ♩ = 229,999619 ♩ = 220,000000 ♩ = 200,000000

328 ♩ = 198,000198 ♩ = 198,999969 ♩ = 170,000092 ~~000~~

Sibelius, Jean - Symphony No. 2. Jack Gilbert

Trombone 1

♪ = 220,000214 ~~220,000214~~ ~~175,000076~~ ♪ = 175,000076
2 2 6 4

17 ♪ = 220,000214,000214 ♪ = 175,000076,000214 ♪ = 220,000076,000214
4 3 4 6

36 ♪ = 120,000000,000137 ♪ = 125,000000 ♪ = 120,000000,9999825,000005,000999908
4 10 2

56 ♪ = 175,000008 ♪ = 180,000183 ♪ = 170,000000,000000 ♪ = 229,999619
2 6 7 2 7 8

82 ♪ = 240,000000 ♪ = 250,000000 ♪ = 220,000000,9999819 ♪ = 220,000000,9999814
9 21

116 ~~220,000000,9999819~~ 39

160 33 15

209 ♪ = 200,000000 16 ♪ = 180,000183

229 7

2

Trombone 1

239 ♩ = 140,000137

♩ = 120,000000

247

♩ = 120,000000

253

261 ♩ = 229,999619 ♩ = 200,000000 2619 ♩ = 200,000000 ♩ = 160,179

275

293

301 ♩ = 250,000000 ♩ = 229,999619

326 ♩ = 220,000000 ♩ = 198,000198 ♩ = 170,000000

Sibelius, Jean - Symphony No. 2. Jack Gilbert

Trombone 2

♪ = 220,000214 ~~220,000214~~ ~~175,000076~~ ♪ = 175,000076
2 2 6 4

17 ♪ = 220,000214,000214 ♪ = 175,000076,000214 ♪ = 220,000076,000214
4 3 4 6

36 ♪ = 120,000000,000137 ♪ = 125,000000 ♪ = 120,000000,9999825,000005,0250000008
4 10 2

56 ♪ = 115,000000,9908 ♪ = 180,000183 ♪ = 170,000000,000000 ♪ = 229,999619
2 6 7 2 4 7 6 8

82 ♪ = 240,000000 ♪ = 250,000000 ♪ = 220,000000,9919 ♪ = 220,000000,9914
9 21

116 ~~220,000000,9919~~ 73

194 ♪ = 200,000000 ♪ = 180,000183
15 16

229 ♪ = 140,000137
7

242 ♪ = 120,000000
3

249 ♪ = 120,000000
3 2

2

Trombone 2

256

$\text{♩} = 229,999619$ $\text{♩} = 200,000000$

4 2

267

$\text{♩} = 229,999619$ $\text{♩} = 200,000000$

4

277

$\text{♩} = 229,999619$ $\text{♩} = 160,000000$ $\text{♩} = 229,999619$

4 3 8

295

$\text{♩} = 250,000000$

3 13

314

$\text{♩} = 229,999619$

9

326

$\text{♩} = 229,999619$ $\text{♩} = 198,000000$ $\text{♩} = 170,000000$

Sibelius, Jean - Symphony No. 2. Jack Gilbert

Trombone 3

♪ = 220,000214 ~~220,000214~~ ~~175,000076~~ ♪ = 175,000076
2 2 6 4

17 ♪ = 220,000214,000214 ♪ = 175,000276,000214 ♪ = 220,000000,00020
4 3 4 6

36 ♪ = 120,000000,000137 ♪ = 125,000000 ♪ = 120,000000,99998 25,000005,0250000008
4 10 2

56 ♪ = 115,000000,908 ♪ = 180,000183 ♪ = 170,000000,000000 ♪ = 229,999619
2 6 7 2 4 7 6 8

82 ♪ = 240,000000 ♪ = 250,000000 ♪ = 220,000000,919 ♪ = 220,000000,914
9 21

116 ~~220,000000,919~~ 73

194 ♪ = 200,000000 ♪ = 180,000183
15 16

229 ♪ = 140,000137
7

242 ♪ = 120,000000
3

249 ♪ = 120,000000
3

2

Trombone 3

256

$\text{♩} = 229,999619$ $\text{♩} = 200,000000$
4 **2**

267

$\text{♩} = 229,999619$ $\text{♩} = 200,000000$
4

277

$\text{♩} = 229,999619$ $\text{♩} = 160,000000$ $\text{♩} = 229,999619$
4 **3** **8**

295

$\text{♩} = 250,000000$
3 **13**

314

$\text{♩} = 229,999619$
9

326

$\text{♩} = 229,999619$ $\text{♩} = 198,000198$ $\text{♩} = 170,000000$ $\text{♩} = 200,000000$

Sibelius, Jean - Symphony No. 2. Jack Gilbert

Tuba

Tuba

207

♩ = 200,000000

213

219

226

♩ = 180,000183

234

♩ = 140,000137

♩ = 120,000000

245

♩ = 120,000000

252

259

♩ = 229,999619

265

♩ = 200,000000

♩ = 229,999619

272

♩ = 200,000000

♩ = 229,999619

280 $\text{♩} = 160,000000$ **2** **14** Tuba $\text{♩} = 229,999619$ 3

300 $\text{♩} = 250,000000$ **11** $\text{♩} = 229,999619$

315 **7**

326 $\text{♩} = 220,000000$ $\text{♩} = 198,000000$ $\text{♩} = 198,000000$ $\text{♩} = 170,000000$

Sibelius, Jean - Symphony No. 2. Jack Gilbert

Timpani

♩ = 220,000214 ♩ = 175,000076
2 **2** **6** **4**

17 ♩ = 220,000214 ♩ = 175,000076 ♩ = 220,000214 ♩ = 220,000000
4 **3** **4** **6**

36 ♩ = 120,000000 ♩ = 130,000137

38

40 ♩ = 125,000000

42 ♩ = 120,000000 ♩ = 125,000000 ♩ = 109,999908 ♩ = 109,999908
8 **2** **2**

58 ♩ = 180,000183
5

64 ♩ = 170,000000
2 **7**

74 ♩ = 229,999619 ♩ = 240,000000
8 **4**

87
3

2

Timpani

91 ♩ = 250,000000

92

93

94

95

96

97

99

110

♩ = 220,000,000000

113 ♩ = 229,999619

♩ = 210,000,000,000

Timpani

119 ♩ = 100,0000000 9

36

158

3

163

167

171

21

194

12

207

208

209 ♩ = 200,000000

210

V.S.

211

212

213

214

215

216

217

218

225

226

227

228 ♩ = 180,000183

229

230

231

238

239 ♩ = 140,000137

241

♩ = 120,000000

243

245

♩ = 120,000000

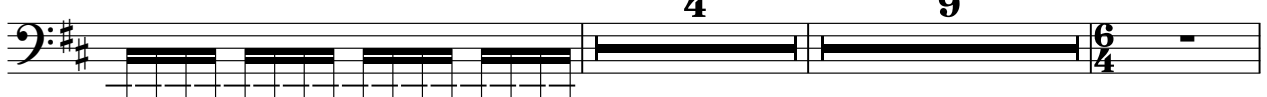

6

260 ♩ = 140,000137 ♩ = 229,999619

Timpani
♩ = 200,000000

4

266

267

3

272

♩ = 200,000000

274

2

279

280

281

♩ = 160,000000

♩ = 229,999619

2

12

296

297

3

Timpani

301 ♩ = 250,000000

9

311

312

313

314 ♩ = 229,999619

315

316

320

♩ = 250,000000

5

327 ♩ = 198,000198

♩ = 198,000198

♩ = 170,000000

00

Sibelius, Jean - Symphony No. 2. Jack Gilbert

Bass

♩ = 220,000214

5

9

13 ♩ = 175,000076 2 ♩ = 220,000214

20 ♩ = 210,000214 ♩ = 175,000076 2 ♩ = 220,000214

26 ♩ = 210,000000 ♩ = 190,000000 ♩ = 190,000000 ♩ = 190,000000

30 ♩ = 160,000000 4 ♩ = 120,000000 ♩ = 130,000137 4

41 ♩ = 125,000000 10 ♩ = 120,000000 ♩ = 125,000000 ♩ = 105,000000 ♩ = 105,000000 2 6/4

58 ♩ = 180,000183 7 ♩ = 170,000000 ♩ = 160,000000 ♩ = 125,000000 4/4

68 5 ♩ = 229,999619 8

2

Bass

82 ♩ = 240,000000

3

90

♩ = 250,000000

4 2

100

3

107

♩ = 220,000,000000

3

113 ♩ = 229,999619

♩ = 210,000102000214

~~♩ = 200,000000000~~

117

~~♩ = 200,000000000~~

21

142

3 7

156

25

185

189

3

195

200

203

206

♩ = 200,000000

211

217

223

♩ = 180,000183

230

234

♩ = 140,000137

5

242 ♩ = 120,000000

250 ♩ = 120,000000

259 ~~♩ = 229,999619~~ ♩ = 200,000000 ~~♩ = 229,999619~~

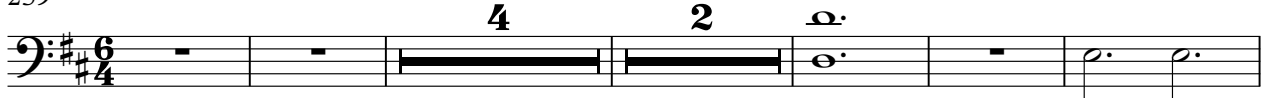

270

♩ = 200,000000

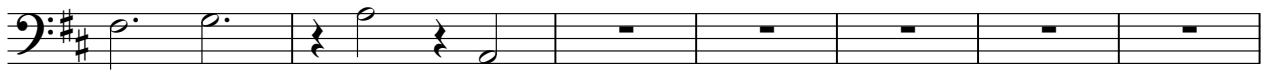

277 ♩ = 229,999619

♩ = 160,000000

284 ♩ = 229,999619

286

288

290

293

301 ♩ = 250,000000

3 2

310

314 ♩ = 229,999619

3

322

♩ = 220,000000

♩ = 198,000198

3

329 ♩ = 183,999969 ♩ = 170,000092

Sibelius, Jean - Symphony No. 2. Jack Gilbert

Violin 1

♩ = 220,000214

5

13 ♩ = 175,000076 ♩ = 220,000214

21 ♩ = 210,000214 ♩ = 175,000076 ♩ = 220,000214

27 ♩ = 210,000214 ♩ = 175,000076

31 ♩ = 120,000000 ♩ = 130,000137 ♩ = 125,000000

43

49 ♩ = 120,000000 ♩ = 125,000000 ♩ = 115,000000 ♩ = 125,000000

56 ♩ = 115,000000 ♩ = 180,000183

64 ♩ = 175,000076 ♩ = 125,000000

74 ♩ = 229,999619

76

78

80

82 ♩ = 240,000000

86

90

♩ = 250,000000

93

96

99

103

107

111

$\text{♩} = 2202060219099619$ $\text{♩} = 2101900201429$

115

$\text{♩} = 210,000214$

120

$\text{♩} = 229,999619$

6 **8**

135

137

139

141

144

146

148

150

152

154

157

160

162

173

178

183

187

191

196

200

204

208

$\text{♩} = 200,000,000$

212

217

221

225

227

♩ = 180,000183

231

235

239

♩ = 140,000137

♩ = 120,000000

2

245

247

249

♩ = 120,000000

251

253

Violin 1

255

258

$\text{♩} = 229,999619 \neq 200,000000$

4

267

99619

272

$\text{♩} = 200,000000$

277

$\text{♩} = 229,999619$

$\text{♩} = 160,000000$

2 3

284

$\text{♩} = 229,999619$

286

288

290

292

V.S.

296

299 $\text{♩} = 250,000000$

302

305

308

311

314 $\text{♩} = 229,999619$

318

322

326 $\text{♩} = 229,999619$ $\text{♩} = 198,000198$

Violin 1

9

329 ♩ = 183,999969

♩ = 170,000092

Sibelius, Jean - Symphony No. 2. Jack Gilbert

Violin 2

♩ = 220,000214

5

13 ♩ = 175,000076 ♩ = 220,000214

21 ♩ = 210,000214 ♩ = 175,000076 ♩ = 220,000214

27 ♩ = 210,000214 ♩ = 175,000076

31 ♩ = 120,000000 ♩ = 130,000137 ♩ = 125,000000

43

49 ♩ = 120,000000 ♩ = 115,000399 ♩ = 115,000399 ♩ = 115,000399

55 ♩ = 125,000000 ♩ = 115,000399 ♩ = 180,000183

63 ♩ = 170,000000 ♩ = 150,000000

2

Violin 2

67 ♩ = 125,000000

♩ = 229,999619

5

75

77

79

81

♩ = 240,000000

84

87

90

♩ = 250,000000

93

96

99

103

107

111

$\text{♩} = 2202000119099619$ $\text{♩} = 210190001429$

115 $\text{♩} = 210,000214$

120 $\text{♩} = 229,999619$

128

130

132

134

V.S.

136

138

140

143

145

147

149

151

153

155

158

161

164

178

182

186

189

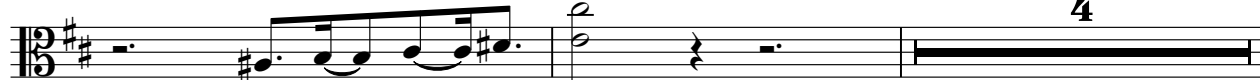

195

198

201

205

210

214

219

225

228 ♩ = 180,000183

232

Violin 2

♩ = 140,000137

236

241

♩ = 120,000000

6

249

♩ = 120,000000

251

253

255

258

♩ = 229,999619 ♩ = 200,000000

4

267

♩ = 229,999619

272

♩ = 200,000000

277

♩ = 229,999619

♩ = 160,000000

2 3

284 ♩ = 229,999619

286

288

290

292

296

299

♩ = 250,000000

302

305

308

311

314

318

322

326

Measure 326 with tempo markings: ♩ = 226,0000005 and ♩ = 198,000198.

329

Sibelius, Jean - Symphony No. 2. Jack Gilbert

Violin 5

♩ = 220,000214 ~~220,000214~~ ~~175,000076~~ ♩ = 175,000076
2 2 6 4

17 ♩ = 220,000214,000214 ♩ = 175,000276,000214 ♩ = 220,000000,00020
4 3 4 6

36 ♩ = 120,000000,000137 ♩ = 125,000000 ♩ = 120,000099,998 25,000005,0250,00008
4 10 2

56 ♩ = 175,000099,998 ♩ = 180,000183 ♩ = 170,000000,000000 ♩ = 229,999619
2 6 7 2 4 7 6 8

82 ♩ = 240,000000 ♩ = 250,000000 ♩ = 220,000099,998 19 ♩ = 220,0000214
9 21

116 ~~220,000099,998 19~~ 89

209 ♩ = 200,000000 ♩ = 180,000183 ♩ = 140,000137 ♩ = 120,000000
19 11 3 8

250 ♩ = 120,000000 ~~220,000099,998 19~~ ♩ = 229,999619 ♩ = 200,000000
9 4

266 ~~220,000099,998 19~~ 3

272 ♩ = 200,000000 ~~220,000099,998 19~~

2

Violin 5

277 ♪ = 229,999619

♪ = 160,000000 ♪ = 229,999619

2 3 17

301 ♪ = 250,000000

♪ = 229,999619

♪ = 229,999619

13 12

327 ♪ = 198,000198

♪ = 198,000198

♪ = 170,000000

00

Sibelius, Jean - Symphony No. 2. Jack Gilbert

Viola 1

♩ = 220,000214

5

9

13 ♩ = 175,000076 2 ♩ = 220,000214

20 ♩ = 210,000214 ♩ = 175,000076 2 ♩ = 220,000214

26 ♩ = 210,000214 ♩ = 175,000076 ♩ = 220,000214

30 ♩ = 160,000000 4 ♩ = 120,000000 ♩ = 130,000137 4

41 ♩ = 125,000000 10 ♩ = 125,000000 ♩ = 125,000000 ♩ = 125,000000

56 ♩ = 151,000999908 6 4 ♩ = 180,000183 4

64 ♩ = 170,000910000000 2 4 ♩ = 125,000000 5 6 4

74 ♩ = 229,999619

76

78

80

82 ♩ = 240,000000

86

89

♩ = 250,000000

92

94

97

100

104

108

112

♩ = 2202000200999619 ♩ = 21010002102900214

116

120

♩ = 229,999619

122

124

126

128

V.S.

130

132

134

137

141

144

146

148

151

153

155

158

161

164

176

181

185

189

191

195

198

201

204

207

$\text{♩} = 200,000000$

211

215

219

223

226

$\text{♩} = 180,000183$

229

233

237

♩ = 140,000137

242 ♩ = 120,000000

6

250 ♩ = 120,000000

252

254

256

♩ = 229,999619

4

265 ♩ = 200,000000

268

♩ = 9619

272 $\text{♩} = 200,000000$

277 $\text{♩} = 229,999619$ $\text{♩} = 160,000000$

284 $\text{♩} = 229,999619$

286

288

290

292

296

299 $\text{♩} = 250,000000$

302

305

308

311

314 ♩ = 229,999619

318

321

324 ♩ = 229,999619

327 ♩ = 198,000198 ♩ = 198,000198 ♩ = 183,999969

330 ♩ = 170,000092

Sibelius, Jean - Symphony No. 2. Jack Gilbert

Viola 3

♩ = 220,000214 ~~220,000214~~ ~~220,000214~~ ~~220,000214~~ ~~220,000214~~ ♩ = 175,000076

2 2 6 4

17 ♩ = 220,000214,000214 ♩ = 175,000276,000214 ♩ = 220,000214,000214 ♩ = 220,000214,000214

4 3 4 6

36 ♩ = 120,000000,000137 ♩ = 125,000000 ♩ = 120,000000,9999825,000005,02500,00008

4 10 2

56 ♩ = 150,0009908 ♩ = 180,000183 ♩ = 170,000000,000000 ♩ = 229,999619

2 6 7 2 4 7 6 8

82 ♩ = 240,000000 ♩ = 250,000000 ♩ = 220,000214 ♩ = 220,000214

9 21

116 ~~220,000214,000214~~ ~~220,000214,000214~~ ~~220,000214,000214~~ ~~220,000214,000214~~ ~~220,000214,000214~~ 89

209 ♩ = 200,000000

213

217

221

V.S.

2

Viola 3

225 $\text{♩} = 180,000183$ $\text{♩} = 140,000137$ $\text{♩} = 120,000000$

3 **11** **3** **8**

250 $\text{♩} = 120,000000$ $\text{♩} = 229,999619$ $\text{♩} = 200,000000$

9 **6** **4** **2**

268 $\text{♩} = 200,000000$ $\text{♩} = 160,179$

3

275 $\text{♩} = 200,000000$ $\text{♩} = 160,179$

3

281 $\text{♩} = 160,000000$ $\text{♩} = 229,999619$ $\text{♩} = 250,000000$

3 **17** **10**

312 $\text{♩} = 229,999619$ $\text{♩} = 229,999619$

2 **12**

328 $\text{♩} = 198,000183$ $\text{♩} = 229,999619$ $\text{♩} = 170,000092$ $\text{♩} = 229,999619$

Sibelius, Jean - Symphony No. 2. Jack Gilbert

Viola 4

♪ = 220,000214 ~~220,000214~~ ~~175,000076~~ ♪ = 175,000076
2 2 6 4

17 ♪ = 220,000214,000214 ♪ = 175,000276,000214 ♪ = 220,000000,00020
4 3 4 6

36 ♪ = 120,000000,000137 ♪ = 125,000000 ♪ = 120,000000,9999825,000005,0250000008
4 10 2

56 ♪ = 150,000008 ♪ = 180,000183 ♪ = 170,000000,000000 ♪ = 229,999619
2 6 7 2 4 7 6 8

82 ♪ = 240,000000 ♪ = 250,000000 ♪ = 220,000000,00019 ♪ = 220,000000,00014
9 21

116 ~~220,000000,00019~~ 89

209 ♪ = 200,000000

213

217

221

V.S.

2

Viola 4

225 $\text{♩} = 180,000183$ $\text{♩} = 140,000137$ $\text{♩} = 120,000000$

3 **11** **3** **8**

250 $\text{♩} = 120,000000$ $\text{♩} = 229,999619$ $\text{♩} = 200,000000$

9 **4** **2**

268 $\text{♩} = 200,000000$

2

276 $\text{♩} = 160,000000$

2 **3**

284 $\text{♩} = 229,999619$ $\text{♩} = 250,000000$ $\text{♩} = 229,999619$

17 **13** **12**

326 $\text{♩} = 229,999619$ $\text{♩} = 198,000198$ $\text{♩} = 170,000000$

Sibelius, Jean - Symphony No. 2. Jack Gilbert

Violin 3

♪ = 220,000214 ~~220,000214~~ ~~175,000076~~ ♪ = 175,000076
2 2 6 4

17 ♪ = 220,000214,000214 ♪ = 175,000276,000214 ♪ = 220,000000,00020
4 3 4 6

36 ♪ = 120,000000,000137 ♪ = 125,000000 ♪ = 120,000000,9999825,000005,0250000008
4 10 2

56 ♪ = 120,000000,9999825,000005,0250000008 ♪ = 180,000183 ♪ = 170,000000,000000 ♪ = 229,999619
2 6 7 2 4 7 6 8

82 ♪ = 240,000000 ♪ = 250,000000 ♪ = 220,000000,9999825,000005,0250000008 ♪ = 220,000000,9999825,000005,0250000008
9 21

116 ~~220,000000,9999825,000005,0250000008~~ ♪ = 220,000000,9999825,000005,0250000008
89

209 ♪ = 200,000000 ♪ = 180,000183 ♪ = 140,000137 ♪ = 120,000000
19 11 3 8

250 ♪ = 120,000000 ~~220,000000,9999825,000005,0250000008~~ ♪ = 229,999619 ♪ = 200,000000 ~~220,000000,9999825,000005,0250000008~~
9 4 2

268 ~~220,000000,9999825,000005,0250000008~~ ♪ = 229,999619
♪ = 229,999619

272 ♪ = 200,000000 ~~220,000000,9999825,000005,0250000008~~

2

Violin 3

277 ♪ = 229,999619

♪ = 160,000000

284 ♪ = 229,999619

♪ = 250,000000

♪ = 229,999619

315

321

♪ = 220,000000

327 ♪ = 198,000698

♪ = 198,000698

♪ = 170,000000

00

Sibelius, Jean - Symphony No. 2. Jack Gilbert

Violin 4

♩ = 220,000214 ~~220,000214~~ ~~175,000076~~ ♩ = 175,000076
2 2 6 4

17 ♩ = 220,000214,000214 ♩ = 175,000276,000214 ♩ = 220,000000,00020
4 3 4 6

36 ♩ = 120,000000,000137 ♩ = 125,000000 ♩ = 120,000000,9999825,000005,0259,000008
4 10 2

56 ♩ = 120,000000,999908 ♩ = 180,000183 ♩ = 170,000000,000000 ♩ = 229,999619
2 6 7 2 4 7 6 8

82 ♩ = 240,000000 ♩ = 250,000000 ♩ = 220,000000,999919 ♩ = 220,000000,999914
9 21

116 ~~220,000000,9999019~~ 89

209 ♩ = 200,000000 ♩ = 180,000183 ♩ = 140,000137 ♩ = 120,000000
19 11 3 8

250 ♩ = 120,000000 9 ~~229,999619~~ ♩ = 229,999619 ♩ = 200,000000 4 2

268 ~~229,999619~~ ♩ = 229,999619

272 ♩ = 200,000000

2

Violin 4

277 ♪ = 229,999619

♪ = 160,000000

3

284 ♪ = 229,999619

♪ = 250,000000

17

10

2

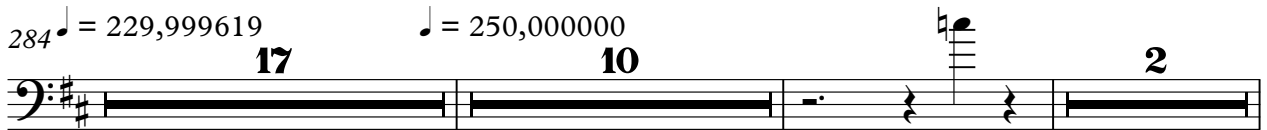

314 ♪ = 229,999619

♪ = 220,000000

12

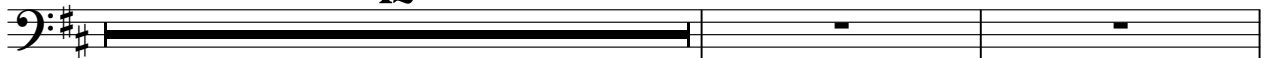

328

♪ = 198,000198

♪ = 999969

♪ = 170,000092

000

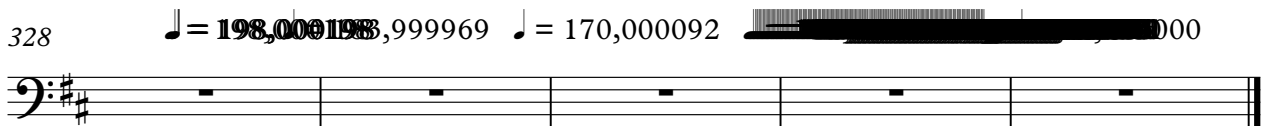

Sibelius, Jean - Symphony No. 2. Jack Gilbert

Violin 6

♩ = 220,000214 ~~220,000214~~ ~~175,000076~~ ♩ = 175,000076
2 2 6 4

17 ♩ = 220,000214,000214 ♩ = 175,000276,000214 ♩ = 220,000000,00020
4 3 4 6

36 ♩ = 120,000000,000137 ♩ = 125,000000 ♩ = 120,000000,9999825,000005,0250000008
4 10 2

56 ♩ = 120,000000,999908 ♩ = 180,000183 ♩ = 170,000000,000000 ♩ = 229,999619
2 6 7 2 4 7 6 8

82 ♩ = 240,000000 ♩ = 250,000000 ♩ = 220,000000,999919 ♩ = 220,000000,999914
9 21

116 ~~220,000000,999919~~ 89

209 ♩ = 200,000000 ♩ = 180,000183 ♩ = 140,000137 ♩ = 120,000000
19 11 3 8

250 ♩ = 120,000000 9 ~~220,000000,999919~~ ♩ = 229,999619 ♩ = 200,000000 4 2

268 ~~220,000000,999919~~ 619

272 ♩ = 200,000000 619

2

Violin 6

278

♩ = 160,000000 ♩ = 229,999619

3 17

301

♩ = 250,000000

♩ = 229,999619

♩ = 229,999619

13 12

327

♩ = 198,000198

♩ = 198,000198

♩ = 199,999619

♩ = 170,000000

00

Sibelius, Jean - Symphony No. 2. Jack Gilbert

Viola 2

♩ = 220,000214

2 2

9

13

♩ = 175,000076

♩ = 220,000214

20

♩ = 210,000214

♩ = 175,000076

♩ = 220,000214

29

♩ = 220,000214

♩ = 120,000137

♩ = 125,000000

♩ = 120,000999908

53

♩ = 125,000000

♩ = 115,00029908

♩ = 109,999988

♩ = 180,000183

59

♩ = 170,000920

♩ = 125,00000000

♩ = 229,999619

82

♩ = 240,000000

86

91

♩ = 250,000000

♩ = 220,000214

Viola 2

114 $\text{♩} = 210,000,000$ ~~115 116 117 118 119 120~~ $\text{♩} = 180,000,000$

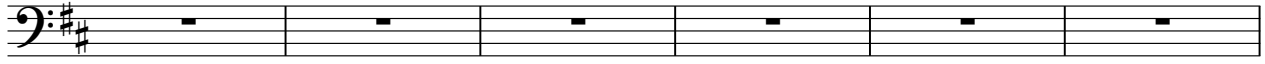

120 $\text{♩} = 229,999,619$

123

126

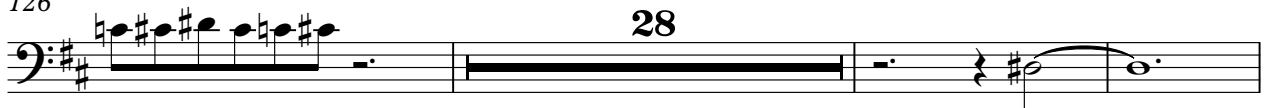

157

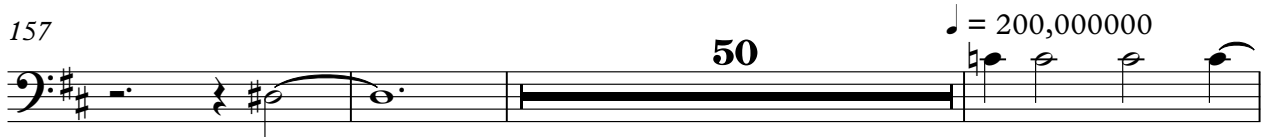

210

214

218

222

228 $\text{♩} = 180,000,183$ $\text{♩} = 140,000,137$ $\text{♩} = 120,000,000$ $\text{♩} = 120,000,000$ ~~229 230 231 232 233 234~~

260 $\text{♩} = 140,000$ $\text{♩} = 229,999619$ $\text{♩} = 200,000000$ **Viola 2** 3

270 $\text{♩} = 200,000000$

277 $\text{♩} = 229,999619$ $\text{♩} = 160,000000$ $\text{♩} = 229,999619$

296 $\text{♩} = 250,000000$

311 $\text{♩} = 229,999619$

320 $\text{♩} = 220,000,000$

327 $\text{♩} = 198,000698$ $\text{♩} = 198,000698$ $\text{♩} = 170,000000$

Sibelius, Jean - Symphony No. 2. Jack Gilbert

Cello 1

♩ = 220,000214

5

9

13 ♩ = 175,000076 2 ♩ = 220,000214

20 ♩ = 210,000214 ♩ = 175,000076 2 ♩ = 220,000214

26 ♩ = 210,000214 ♩ = 175,000076 ♩ = 220,000214

30 ♩ = 160,000000 4 ♩ = 120,000000 ♩ = 130,000137 4

41 ♩ = 125,000000 10 ♩ = 120,000000 ♩ = 125,000000 ♩ = 115,000099908

55 ♩ = 125,000000 ♩ = 115,000099908 ♩ = 180,000183 4

63 ♩ = 170,000000 ♩ = 150,000000 2 4

2

Cello 1

67 ♩ = 125,000000

♩ = 229,999619

75

77

79

81

♩ = 240,000000

84

87

91 ♩ = 250,000000

94

97

100

104

107

110

♩ = 229,999619

113 ♩ = 229,999619

♩ = 210,000214

♩ = 210,000214

117

♩ = 210,000214

14

135

3

3

141

144

148

150

152

154

157

160

162

170

175

180

184

190

196

199

203

206

210

214

V.S.

219

224

♩ = 180,000183

229

233

237

♩ = 140,000137

♩ = 120,000000

2

244

246

248

250

♩ = 120,000000

252

Cello 1

254

256

261

$\text{♩} = 229,999619$ $\text{♩} = 200,000000$

4

269

$\text{♩} = 229,999619$

273

$\text{♩} = 200,000000$

99619

278

$\text{♩} = 160,000000$ $\text{♩} = 229,999619$

2 3

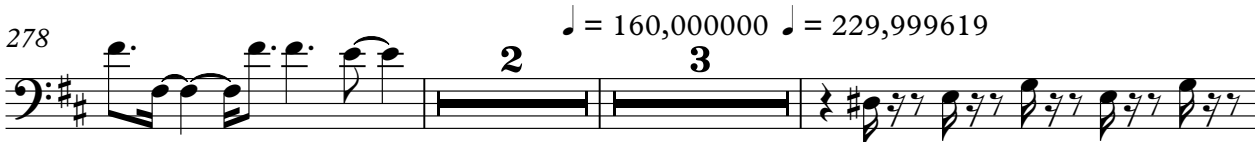

285

287

289

291

294

297

301 ♩ = 250,000000

304

307

310

313

♩ = 229,999619

317

320

323

Cello 1

326

$\text{♩} = 226,000,000$

$\text{♩} = 198,000,000$

329 $\text{♩} = 183,999,969$

$\text{♩} = 170,000,092$

$\text{♩} = 210,000,000$

Sibelius, Jean - Symphony No. 2. Jack Gilbert

Cello 2

1 = 220,000214

5

9

13 $\frac{4}{4}$ = 175,000076 = 220,000214

21 = 210,000214 $\frac{3}{4}$ = 175,000076 = 220,000214

28 = 210,000214 = 175,000076 = 220,000214

32 = 120,000000 = 120,000000 = 125,000000 = 120,000000 = 125,000000

54 = 150,000000 = 105,000000 = 180,000183 = 170,000000 = 150,000000

67 = 125,000000 = 229,999619 = 240,000000

83 = 5

2

Cello 2

91 $\bullet = 250,000000$
9

$\bullet = 220,000000$

10

113 $\bullet = 229,999619$

~~$\bullet = 219,200,000$~~ ~~$\bullet = 220,000,000$~~ ~~$\bullet = 220,000,000$~~ ~~$\bullet = 220,000,000$~~

120 $\bullet = 229,999619$

35

158

25

185

22

209 $\bullet = 200,000000$

16

$\bullet = 180,000183$

229

10

$\bullet = 140,000137$

$\bullet = 120,000000$

$\bullet = 120,000000$

~~$\bullet = 120,000000$~~

260 $\bullet = 140,000137$ ~~$\bullet = 229,999619$~~ $\bullet = 200,000000$

4

2

~~$\bullet = 220,000000$~~ ~~$\bullet = 220,000000$~~ $\bullet = 229,999619$

271

$\bullet = 200,000000$

~~$\bullet = 220,000000$~~ ~~$\bullet = 220,000000$~~ $\bullet = 229,999619$

278

$\bullet = 160,000000$

$\bullet = 229,999619$

3

8

292

296

301 ♩ = 250,000000

♩ = 229,999619

317

322

♩ = 220,000000

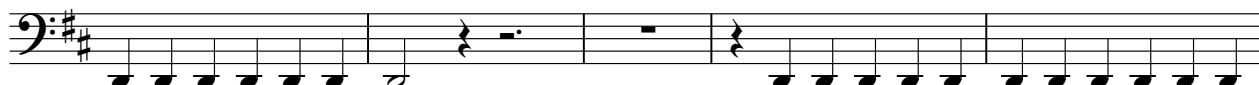

327 ♩ = 198,000698

♩ = 198,000198 ♩ = 183,999969

330 ♩ = 170,000092

♩ = 200000

Sibelius, Jean - Symphony No. 2. Jack Gilbert

Cello 3

♪ = 220,000214 ~~220,000214~~ ~~175,000076~~ ♪ = 175,000076
2 2 6 4

17 ♪ = 220,000214,000214 ♪ = 175,000076,000214 ♪ = 220,000076,000214
4 3 4 6

36 ♪ = 120,000000,000137 ♪ = 125,000000 ♪ = 120,000000,9999825,000005,000008
4 10 2

56 ♪ = 120,000000,9999825,000005,000008 ♪ = 180,000183 ♪ = 170,000000,000000 ♪ = 229,999619
2 6 7 2 4 7 6 8

82 ♪ = 240,000000 ♪ = 250,000000 ♪ = 220,000000,9999825,000005,000008 ♪ = 220,000000,9999825,000005,000008
9 21

116 ~~220,000000,9999825,000005,000008~~ ♪ = 220,000000,9999825,000005,000008
89

209 ♪ = 200,000000 ♪ = 180,000183 ♪ = 140,000137 ♪ = 120,000000
19 11 3 8

250 ♪ = 120,000000 ♪ = 229,999619 ♪ = 200,000000
9 4 2

268 ~~220,000000,9999825,000005,000008~~ ♪ = 229,999619
♪ = 229,999619

272 ♪ = 200,000000

2

Cello 3

277 ♩ = 229,999619

♩ = 160,000000

3

284 ♩ = 229,999619

♩ = 250,000000

16

10

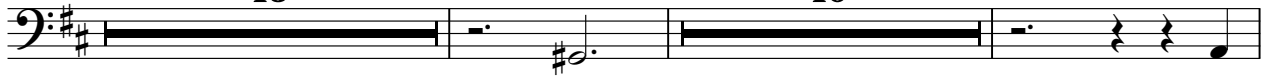

312

♩ = 229,999619

♩ = 220,000000

2

11

327 ♩ = 198,000098

♩ = 198,000098

♩ = 170,000000

00

