

Sibelius, Jean - Symphony No. 2. Jack Gilbert

♩ = 80,000000

Flute 1
Oboe 1
Clarinette 1
Bassoon 1
French Horn 1
French Horn 3
Trumpet 1
Trombone 1
Tuba
Timpani
Bass

3

Timpani
Bass
Cello 1

12

Bass

26

Bassoon 1

Bass

Cello 1

$\text{♩} = 71,000038$
 $\text{♩} = 66,499977$
 $\text{♩} = 71,499985$
 $\text{♩} = 67,000031$

39

Bassoon 1

Bassoon 2

Timpani

Cello 1

$\text{♩} = 55,000004$

41

Bassoon 1

Bassoon 2

Timpani

Cello 1

42

Bassoon 1

Bassoon 2

Timpani

Cello 1

43

Bassoon 1

Bassoon 2

Timpani

Cello 1

44

Bassoon 1

Bassoon 2

Timpani

Cello 1

45

Bassoon 1

Bassoon 2

Timpani

Cello 1

46

Bassoon 1

Bassoon 2

Timpani

Cello 1

48

Bassoon 1

Bassoon 2

French Horn 1

Timpani

Cello 1

49

Bassoon 1
Bassoon 2
French Horn 1
French Horn 2
French Horn 3
French Horn 4
Timpani
Cello 1

50

French Horn 1
French Horn 2
French Horn 3
French Horn 4
Timpani
Cello 1

51

Bassoon 1
Bassoon 2
French Horn 3
French Horn 4
Timpani
Cello 1

53

Bassoon 1

Bassoon 2

Timpani

Cello 1

54

Bassoon 1

Bassoon 2

Timpani

Cello 1

55

Bassoon 1

Bassoon 2

Timpani

Cello 1

57

Oboe 1

Clarinette 1

Clarinette 2

Bassoon 1

Bassoon 2

French Horn 1

French Horn 2

French Horn 3

French Horn 4

Timpani

Cello 1

6

6

6

6

59

Oboe 1

Clarinette 1

Clarinette 2

Bassoon 1

Bassoon 2

French Horn 1

French Horn 2

French Horn 3

French Horn 4

Timpani

Violin 1

Violin 2

Cello 1

This musical score page features the following instruments and parts:

63

Oboe 1

Clarinette 1

Clarinette 2

Bassoon 1

Bassoon 2

French Horn 1

French Horn 2

French Horn 3

French Horn 4

Bass

Violin 1

Violin 2

Viola 1

Cello 1

65 ♩ = 69,999985 ♩ = 71,000038 ♩ = 72,000031 ♩ = 72,999985 ♩ = 73,999985 ♩ = 75,000000 ♩ = 75,999969 ♩ = 76,999977 ♩ = 77,999977

Oboe 1

Clarinette 1

Clarinette 2

Bassoon 1

French Horn 1

French Horn 2

French Horn 3

Timpani

Bass

Violin 1

Violin 2

Viola 1

Cello 1

♩ = 69,999985 ♩ = 71,000038 ♩ = 72,000031 ♩ = 72,999985 ♩ = 73,999985 ♩ = 75,000000 ♩ = 75,999969 ♩ = 76,999977 ♩ = 77,999977

66 ♩ = 78,999969 ♩ = 80,000000 ♩ = 82,999988 ♩ = 82,999979 ♩ = 85,000053 ♩ = 87,000023

Bassoon 1

French Horn 1

French Horn 2

French Horn 3

French Horn 4

Timpani

Bass

Violin 1

Violin 2

Viola 1

Cello 1

68 ♩ = 89,999954 ♩ = 89,999989 ♩ = 93,000038 ♩ = 93,999992 ♩ = 97,999985 ♩ = 98,999939 ♩ = 100,000000

Bassoon 1

French Horn 1

French Horn 2

French Horn 3

French Horn 4

Timpani

Bass

Violin 1

Violin 2

Viola 1

Cello 1

71 $\text{♩} = 101,000069$ $\text{♩} = 102,000053$ $\text{♩} = 103,000046$ $\text{♩} = 104,000015999924$ $\text{♩} = 105,099954,9999107,9999086,9999109,999908999908$

Bassoon 1

French Horn 1

French Horn 2

French Horn 3

French Horn 4

Timpani

Bass

$\text{♩} = 101,000069$ $\text{♩} = 102,000053$ $\text{♩} = 103,000046$ $\text{♩} = 104,000015999924$ $\text{♩} = 105,099954,9999107,9999086,9999109,999908999908$

Violin 1

Violin 2

Viola 1

Cello 1

73

Flute 1

Flute 2

Oboe 1

Oboe 2

Clarinette 1

Clarinette 2

Bassoon 1

Bassoon 2

French Horn 1

French Horn 2

French Horn 3

French Horn 4

Violin 1

Violin 2

Viola 1

Cello 1

♩ = 112,00006♩ = 113,0000999954 ♩ = 115,0006300084

75

Flute 1

Flute 2

Oboe 1

Oboe 2

Clarinette 1

Clarinette 2

Bassoon 1

Bassoon 2

French Horn 1

Bass

Violin 1

Violin 2

Viola 1

Cello 1

78

Flute 1

Flute 2

Oboe 1

Oboe 2

Clarinette 1

Clarinette 2

Bassoon 1

Bassoon 2

French Horn 1

French Horn 2

French Horn 3

French Horn 4

Bass

Violin 1

Violin 2

Viola 2

Viola 1

Cello 1

Cello 2

80,000000

6

6

6

82

Flute 1

Flute 2

Oboe 1

Oboe 2

Clarinette 1

Clarinette 2

Bassoon 1

Bassoon 2

French Horn 1

French Horn 2

French Horn 3

French Horn 4

Timpani

Bass

Violin 1

Violin 2

Viola 1

Cello 1

Cello 2

84 $\text{♩} = 71,000038$

Oboe 1
Oboe 2
Clarinette 1
Clarinette 2
Bassoon 1
Bassoon 2

French Horn 1
French Horn 2
French Horn 3
French Horn 4
Trumpet 1
Trumpet 2
Trumpet 3
Trombone 1
Trombone 2
Trombone 3
Tuba

Timpani
Bass

Violin 1
Violin 2
Viola 1
Cello 1

$\text{♩} = 71,000038$

86

French Horn 1

French Horn 2

French Horn 3

French Horn 4

Trumpet 1

Trumpet 2

Trumpet 3

Trombone 1

Trombone 2

Trombone 3

Tuba

Timpani

Bass

88

♩ = 60,500000,999999,000000,53,000023

Bassoon 1

French Horn 1

French Horn 2

French Horn 3

French Horn 4

Trumpet 1

Trumpet 2

Trumpet 3

Trombone 1

Trombone 2

Trombone 3

Tuba

Bass

♩ = 60,500000,999999,000000,53,000023

Cello 1

92

Bassoon 1

French Horn 1

French Horn 2

French Horn 3

French Horn 4

Trumpet 1

Trumpet 2

Trumpet 3

Trombone 1

Trombone 2

Trombone 3

Tuba

Timpani

Bass

Cello 1

93

Bassoon 1

French Horn 1

French Horn 2

French Horn 3

French Horn 4

Trumpet 1

Trumpet 2

Trumpet 3

Trombone 1

Trombone 2

Trombone 3

Tuba

Timpani

Bass

Cello 1

94

Bassoon 1

French Horn 1

French Horn 2

French Horn 4

Tuba

Timpani

Bass

Cello 1

95

Bassoon 1

French Horn 1

French Horn 2

French Horn 3

French Horn 4

Tuba

Timpani

Bass

Cello 1

96

Bassoon 1

French Horn 1

French Horn 2

French Horn 3

French Horn 4

Tuba

Timpani

Bass

Cello 1

97

Tuba

Timpani

Bass

Violin 1

Violin 2

Violin 3

Violin 4

Viola 2

Viola 1

Cello 1

100

Flute 1

Flute 2

Bassoon 1

Bassoon 2

Bass

Violin 1

Violin 2

Violin 3

Violin 4

Viola 2

Viola 1

Cello 1

104 $\text{♩} = 54,000004$ $\text{♩} = 55,99999985$ $\text{♩} = 55,999977$

Flute 1
Flute 2
Oboe 1
Clarinette 1
Clarinette 2
Bassoon 1
Bassoon 2
Bass
Violin 1
Violin 2
Violin 3
Violin 4
Viola 2
Viola 1
Cello 1

$\text{♩} = 54,000004$ $\text{♩} = 55,99999985$ $\text{♩} = 55,999977$

107

Flute 1

Flute 2

Oboe 1

Oboe 2

Clarinette 1

Clarinette 2

Bassoon 1

Bassoon 2

French Horn 1

French Horn 2

French Horn 3

French Horn 4

Bass

Violin 1

Violin 2

Violin 4

Viola 2

Viola 1

Cello 1

110

Flute 1

Oboe 1

Clarinette 1

Clarinette 2

Bassoon 1

French Horn 1

French Horn 2

French Horn 3

French Horn 4

Bass

Violin 1

Violin 2

Viola 2

Viola 1

Cello 1

112 ♩ = 69,999985

Flute 1

Oboe 1

Clarinette 1

Clarinette 2

Bassoon 1

French Horn 1

French Horn 2

French Horn 3

French Horn 4

Tuba

Timpani

Bass

Violin 1

Viola 1

Cello 1

♩ = 69,999985

113

114

115

Bassoon 1

French Horn 1

Tuba

Timpani

Bass

Violin 1

Viola 1

Cello 1

116

Bassoon 1

French Horn 1

French Horn 2

French Horn 4

Tuba

Timpani

Bass

Violin 1

Viola 1

Cello 1

Cello 2

117

French Horn 1
French Horn 2
French Horn 4
Timpani
Violin 1
Viola 1
Cello 1
Cello 2

118

French Horn 1
French Horn 2
French Horn 4
Timpani
Violin 1
Viola 1
Cello 1
Cello 2

119 $\text{♩} = 60,000000$

Flute 1

Bassoon 1

Bassoon 2

Timpani

Violin 1

Violin 2

Viola 1

120

Bassoon 1

Bassoon 2

Trumpet 1

Timpani

Violin 1

Violin 2

Viola 1

121

Oboe 1

Oboe 2

Clarinette 1

Clarinette 2

Bassoon 1

Bassoon 2

Trumpet 1

Timpani

Bass

Cello 1

122

Flute 1

Oboe 1

Oboe 2

Clarinette 1

Bassoon 1

Bassoon 2

Trumpet 1

Timpani

Bass

Violin 1

Violin 2

Viola 1

Cello 1

123

Flute 1

Oboe 1

Oboe 2

Clarinette 1

Clarinette 2

Bassoon 1

Bassoon 2

Trumpet 1

Timpani

Bass

Violin 1

Violin 2

Viola 1

Cello 1

125

Flute 1

Oboe 1

Oboe 2

Clarinette 1

Clarinette 2

Bassoon 1

Bassoon 2

French Horn 1

French Horn 2

French Horn 3

French Horn 4

Trumpet 1

Timpani

Bass

Violin 1

Violin 2

Viola 1

Cello 1

127

Flute 1

French Horn 1

French Horn 2

French Horn 3

French Horn 4

Timpani

Bass

Violin 1

Violin 2

Viola 1

Cello 1

129 ♩ = 67,000031 ♩ = 71,000038 ♩ = 88,000023

Oboe 1
Oboe 2
Clarinette 1
Clarinette 2
Bassoon 1
French Horn 1
French Horn 2
French Horn 3
French Horn 4
Trombone 1
Trombone 2
Trombone 3
Tuba
Bass
Violin 1
Viola 2
Viola 1
Cello 1

♩ = 67,000031 ♩ = 71,000038 ♩ = 88,000023

133

Bassoon 1

French Horn 1

French Horn 2

French Horn 3

French Horn 4

Trumpet 1

Trumpet 2

Trumpet 3

Trombone 1

Trombone 2

Trombone 3

Tuba

Bass

Violin 1

Violin 2

Violin 3

Viola 2

Viola 1

Cello 1

Cello 2

135

French Horn 1

French Horn 2

French Horn 3

French Horn 4

Timpani

Bass

Violin 1

Violin 2

Viola 1

Cello 1

137 $\text{♩} = 96,000000$ $\text{♩} = 96,000000$ $\text{♩} = 97,499939$ $\text{♩} = 98,999939$ $\text{♩} = 100,000000$ $\text{♩} = 101,500000$ $\text{♩} = 102,000000$ $\text{♩} = 102,999970$ $\text{♩} = 103,999927$ $\text{♩} = 104,999908$ $\text{♩} = 113,000099$ $\text{♩} = 114,500000$ $\text{♩} = 115,499961$ $\text{♩} = 115,500000$ $\text{♩} = 112,500000$

Flute 1
Oboe 1
Oboe 2
Clarinette 1
Clarinette 2
Bassoon 1
Bassoon 2
French Horn 1
French Horn 2
French Horn 3
French Horn 4
Bass
Violin 1
Violin 2
Viola 1
Cello 1

141 $\text{♩} = 116,000084$

Violin 1
Violin 2
Viola 1
Cello 1

142 $\text{♩} = 106,090984$

Flute 1
Flute 2
Oboe 1
Oboe 2
Clarinette 1
Clarinette 2
Bassoon 1
Bassoon 2
French Horn 1
French Horn 2
Trumpet 1
Trumpet 2
Trumpet 3
Trombone 1
Trombone 2
Tuba
Timpani
Bass
Violin 1
Violin 2
Viola 1
Cello 1

$\text{♩} = 106,090984$

144

Flute 1

Flute 2

Oboe 1

Oboe 2

Clarinette 1

Clarinette 2

Bassoon 1

Bassoon 2

Trumpet 1

Trumpet 2

Trumpet 3

Trombone 1

Trombone 2

Tuba

Timpani

Bass

Violin 1

Violin 2

Viola 1

Cello 1

146

French Horn 1

French Horn 2

French Horn 3

French Horn 4

Trombone 1

Trombone 2

Trombone 3

Bass

Violin 1

Viola 1

Cello 1

♩ = 69,999985

150

Flute 1

Flute 2

Bassoon 1

French Horn 2

French Horn 3

French Horn 4

Tuba

Bass

Violin 1

Viola 1

Cello 1

Cello 2

6

6

♩ = 69,999985

151

Flute 1

Flute 2

Oboe 1

Oboe 2

Clarinette 1

Clarinette 2

Bassoon 1

French Horn 1

French Horn 2

French Horn 3

French Horn 4

Tuba

Timpani

Bass

Violin 1

Viola 1

Cello 1

Cello 2

152

Flute 1

Flute 2

Oboe 1

Oboe 2

Clarinette 1

Clarinette 2

Bassoon 1

French Horn 1

French Horn 2

French Horn 3

French Horn 4

Tuba

Timpani

Bass

Violin 1

Violin 2

Viola 1

Cello 1

Cello 2

3

6

3

154 $\text{♩} = 80,000000$

Oboe 1

Oboe 2

Clarinette 1

Clarinette 2

Bassoon 1

French Horn 1

French Horn 2

French Horn 3

French Horn 4

Tuba

Bass

$\text{♩} = 80,000000$

Violin 1

Viola 1

Cello 1

Cello 2

157

Oboe 1

Oboe 2

Clarinette 1

Clarinette 2

Bassoon 1

French Horn 1

French Horn 2

French Horn 3

French Horn 4

Violin 1

Viola 1

Cello 1

159

Oboe 1

Oboe 2

Clarinette 1

Clarinette 2

Bassoon 1

French Horn 1

French Horn 2

French Horn 3

French Horn 4

Timpani

Violin 1

Viola 1

Cello 1

160

Oboe 1

Oboe 2

Clarinette 1

Clarinette 2

Bassoon 1

French Horn 1

French Horn 2

French Horn 3

French Horn 4

Timpani

Bass

Violin 1

Viola 1

Cello 1

161 ♩ = 75,000000 ♩ = 73,999985 ♩ = 72,999985 ♩ = 72,000031 ♩ = 71,000031 ♩ = 69,999985 ♩ = 69,000015 ♩ = 67,999992 ♩ = 67,000031

Oboe 1

Oboe 2

Clarinette 1

Clarinette 2

Bassoon 1

French Horn 1

French Horn 2

French Horn 3

French Horn 4

Timpani

Bass

Violin 1

Viola 1

Cello 1

♩ = 75,000000 ♩ = 73,999985 ♩ = 72,999985 ♩ = 72,000031 ♩ = 71,000031 ♩ = 69,999985 ♩ = 69,000015 ♩ = 67,999992 ♩ = 67,000031

162 ♩ = 65,999992 ♩ = 64,999992 ♩ = 64,000000 ♩ = 62,999996 ♩ = 61,999996 ♩ = 60,999972 ♩ = 60,000000 ♩ = 59,000008 ♩ = 57,999985

Oboe 1

Oboe 2

Clarinette 1

Clarinette 2

Bassoon 1

French Horn 1

French Horn 2

French Horn 3

French Horn 4

Timpani

Bass

Violin 1

Viola 1

Cello 1

♩ = 65,999992 ♩ = 64,999992 ♩ = 64,000000 ♩ = 62,999996 ♩ = 61,999996 ♩ = 60,999972 ♩ = 60,000000 ♩ = 59,000008 ♩ = 57,999985

163

Oboe 1

Oboe 2

Clarinette 1

Clarinette 2

Bassoon 1

French Horn 1

French Horn 2

French Horn 3

French Horn 4

Trumpet 1

Trumpet 2

Trumpet 3

Trombone 1

Trombone 2

Trombone 3

Timpani

Bass

Violin 1

Viola 1

Cello 1

164

♩ = 64,999992 ♩ = 55,000004

Flute 1

Flute 2

Oboe 1

Oboe 2

Clarinette 1

Clarinette 2

Bassoon 1

French Horn 1

French Horn 2

French Horn 3

French Horn 4

Trumpet 1

Trumpet 2

Trumpet 3

Trombone 1

Trombone 2

Trombone 3

Timpani

Bass

Violin 1

Viola 1

Cello 1

6 6

♩ = 64,999992 ♩ = 55,000004

3 3

3 3

3 3

166

Oboe 1

Oboe 2

Clarinette 1

Clarinette 2

Bassoon 1

French Horn 1

French Horn 2

French Horn 3

French Horn 4

Tuba

Timpani

Bass

Violin 1

Viola 1

Cello 1

167

Flute 1
Flute 2
Oboe 1
Oboe 2
Clarinette 1
Clarinette 2
Bassoon 1
French Horn 1
French Horn 2
French Horn 3
French Horn 4
Trumpet 1
Trumpet 2
Trumpet 3
Trombone 1
Trombone 2
Trombone 3
Tuba
Timpani
Bass
Violin 1
Viola 1

168 ♩ = 45,000011

Flute 1
Flute 2
Oboe 1
Oboe 2
Clarinet 1
Clarinet 2
Bassoon 1
Bassoon 2
French Horn 1
French Horn 2
French Horn 3
French Horn 4
Trumpet 1
Trumpet 2
Trumpet 3
Trombone 1
Trombone 2
Trombone 3
Tuba
Timpani
Bass
Cello 1

♩ = 45,000011

170

Flute 1

Flute 2

Oboe 1

Oboe 2

Clarinette 1

Clarinette 2

Bassoon 1

Bassoon 2

French Horn 1

French Horn 2

French Horn 3

French Horn 4

Trumpet 1

Trumpet 2

Trumpet 3

Trombone 1

Trombone 2

Trombone 3

Tuba

Timpani

Bass

Cello 1

171

Flute 1

Flute 2

Oboe 1

Oboe 2

Clarinette 1

Clarinette 2

Bassoon 1

Bassoon 2

French Horn 1

French Horn 2

French Horn 3

French Horn 4

Trumpet 1

Trumpet 2

Trumpet 3

Trombone 1

Trombone 2

Trombone 3

Tuba

Timpani

Bass

172

Flute 1
Flute 2
Oboe 1
Oboe 2
Clarinette 1
Clarinette 2
Bassoon 1
Bassoon 2
French Horn 1
French Horn 2
French Horn 3
French Horn 4
Trumpet 1
Trumpet 2
Trumpet 3
Trombone 1
Trombone 2
Trombone 3
Tuba
Timpani
Bass

174

Bassoon 1

French Horn 1

French Horn 2

French Horn 3

French Horn 4

Trumpet 1

Trumpet 2

Trumpet 3

Trombone 1

Trombone 2

Trombone 3

Tuba

Timpani

Bass

175

Bassoon 1

French Horn 1

French Horn 2

French Horn 3

French Horn 4

Trumpet 1

Trumpet 2

Trumpet 3

Trombone 1

Trombone 2

Trombone 3

Tuba

Timpani

Bass

176

Bassoon 1

French Horn 1

French Horn 2

French Horn 3

French Horn 4

Timpani

Bass

177

Bassoon 1

French Horn 1

French Horn 2

French Horn 3

French Horn 4

Timpani

6 6 6 6

178

Clarinette 1

Clarinette 2

Bassoon 1

Bassoon 2

French Horn 1

French Horn 2

French Horn 3

French Horn 4

Timpani

Viola 2

Viola 1

Cello 1

Cello 2

$\text{♩} = 50,000000$

$\text{♩} = 50,000000$

$\text{♩} = 50,000000$

$\text{♩} = 50,000000$

$\text{♩} = 50,000000$

$\text{♩} = 50,000000$

$\text{♩} = 50,000000$

6 6 6 3

Flute 1

Flute 2

Clarinette 1

Clarinette 2

Bassoon 1

Bassoon 2

French Horn 1

French Horn 2

French Horn 3

French Horn 4

Trumpet 1

Trombone 1

Trombone 2

Trombone 3

Timpani

Bass

Violin 1

Violin 2

Viola 2

Viola 1

Cello 1

Cello 2

183 $\text{♩} = 50,000000$ $\text{♩} = 40,000000$ $\text{♩} = 55,000004$

Flute 1
Flute 2
Oboe 1
Oboe 2
Clarinette 1
Clarinette 2
Bassoon 1
Bassoon 2
French Horn 1
French Horn 2
French Horn 3
French Horn 4
Trumpet 1
Trombone 1
Trombone 2
Trombone 3
Timpani
Bass
Violin 1
Violin 2
Viola 2
Viola 1
Cello 1
Cello 2

6 3

$\text{♩} = 50,000000$ $\text{♩} = 40,000000$ $\text{♩} = 55,000004$

187

Flute 1
Flute 2
Oboe 1
Oboe 2
Clarinete 1
Clarinete 2
Bassoon 1
Bassoon 2
French Horn 1
French Horn 2
French Horn 3
French Horn 4
Bass
Violin 1
Violin 2
Viola 1
Cello 1

191

Flute 1
Flute 2
Oboe 1
Oboe 2
Clarinette 1
Clarinette 2
Bassoon 1
Bassoon 2
French Horn 1
French Horn 2
French Horn 3
French Horn 4
Bass
Violin 1
Violin 2
Viola 2
Viola 1
Cello 1

196

Flute 1

Flute 2

Oboe 1

Oboe 2

Clarinette 1

Clarinette 2

Bassoon 1

Bassoon 2

French Horn 1

French Horn 2

French Horn 3

French Horn 4

Trumpet 1

Trumpet 2

Trumpet 3

Bass

Violin 1

Violin 2

Viola 2

Viola 1

Cello 1

Cello 2

$\text{♩} = 60,000000$

3

203

Flute 1

Flute 2

Oboe 1

Oboe 2

Clarinette 1

Clarinette 2

Bassoon 1

Bassoon 2

French Horn 1

French Horn 2

French Horn 3

French Horn 4

Trumpet 1

Trumpet 2

Trumpet 3

Trombone 1

Trombone 2

Trombone 3

Bass

Violin 1

Violin 2

Viola 1

Cello 1

♩ = 50,000000

♩ = 50,000000

♩ = 55,000000

♩ = 50,000000

♩ = 59,000000

f

209

Flute 1

Flute 2

Oboe 1

Oboe 2

Clarinette 1

Clarinette 2

Bassoon 1

Bassoon 2

Trumpet 1

Trumpet 2

Trumpet 3

Trombone 1

Trombone 2

Trombone 3

Bass

Violin 1

Violin 2

Viola 1

Cello 1

211 $\text{♩} = 55,000004$

Flute 1
Flute 2
Oboe 1
Oboe 2
Clarinette 1
Clarinette 2
Bassoon 1
Bassoon 2
French Horn 1
French Horn 2
French Horn 3
French Horn 4
Trumpet 1
Trumpet 2
Trumpet 3
Trombone 1
Trombone 2
Trombone 3
Tuba
Timpani
Bass
Violin 1
Violin 2
Viola 2
Viola 1
Cello 1
Cello 2

$\text{♩} = 55,000004$

212

Flute 1
Flute 2
Oboe 1
Oboe 2
Clarinette 1
Clarinette 2
Bassoon 1
Bassoon 2
French Horn 1
French Horn 2
French Horn 3
French Horn 4
Trumpet 1
Trumpet 2
Trumpet 3
Trombone 1
Trombone 2
Trombone 3
Tuba
Timpani
Violin 1
Violin 2
Viola 2
Viola 1
Cello 1
Cello 2

213

Flute 1
Flute 2
Oboe 1
Oboe 2
Clarinette 1
Clarinette 2
Bassoon 1
Bassoon 2

French Horn 1
French Horn 2
French Horn 3
French Horn 4

Trumpet 1
Trumpet 2

Trombone 1
Trombone 2
Trombone 3

Tuba

Timpani

Violin 1
Violin 2

Viola 1

Cello 1
Cello 2

214 ♩ = 69,999985

Flute 1
Flute 2
Oboe 1
Oboe 2
Clarinette 1
Clarinette 2
Bassoon 1
French Horn 1
French Horn 2
French Horn 3
French Horn 4
Trumpet 1
Trumpet 3
Trombone 1
Trombone 2
Trombone 3
Tuba
Timpani
Bass
Violin 1
Viola 1
Cello 1

♩ = 69,999985

215

Flute 1

Flute 2

Oboe 1

Oboe 2

Clarinette 1

Clarinette 2

Bassoon 1

Trumpet 1

Trumpet 3

Tuba

Timpani

Bass

Violin 1

Viola 1

Cello 1

216

Flute 1
Flute 2
Clarinete 1
Clarinete 2
Bassoon 1
Trumpet 1
Tuba
Timpani
Bass
Violin 1
Viola 1
Cello 1

217

Bassoon 1
Trumpet 1
Tuba
Timpani
Bass
Violin 1
Viola 1
Cello 1

218

Clarinet 1

Clarinet 2

Bassoon 1

French Horn 1

French Horn 2

French Horn 4

Trumpet 1

Trombone 1

Tuba

Timpani

Bass

Violin 1

Viola 1

Cello 1

219 $\text{♩} = 55,000004$

Clarinetto 1

Clarinetto 2

Bassoon 1

Bassoon 2

French Horn 1

French Horn 2

French Horn 4

Trumpet 1

Trombone 1

Timpani

Violin 1

Viola 1

$\text{♩} = 55,000004$

220

$\text{♩} = 55,000000,000000,50,000000,000000,000000,000000,000000,000000$

Clarinette 1
Clarinette 2
Bassoon 1
Bassoon 2

French Horn 1
French Horn 2
French Horn 4
Trumpet 1

Timpani

6

$\text{♩} = 55,000000,000000,50,000000,000000,000000,000000,000000,000000$

Violin 1
Viola 1
Cello 1

223 $\text{♩} = 55,000000$

Flute 1
Clarinette 1
Clarinette 2
Bassoon 1
Bassoon 2
Trumpet 1
Trumpet 2
Timpani
Violin 1
Viola 1

$\text{♩} = 55,000000$

226 $\text{♩} = 80,000000$ $\text{♩} = 50,000000$

Flute 1
Flute 2
Oboe 1
Oboe 2
Clarinette 1
Clarinette 2
Bass
Violin 1
Viola 1
Cello 1

$\text{♩} = 80,000000$ $\text{♩} = 50,000000$

229 ♩ = 80,000000

Timpani

Violin 1

Viola 1

Cello 1

230

Timpani

Violin 1

Viola 1

Cello 1

231

Flute 1

Flute 2

Oboe 1

Oboe 2

Clarinete 1

Clarinete 2

French Horn 1

French Horn 2

Timpani

Violin 1

Viola 2

Viola 1

Cello 1

232 $\text{♩} = 55,000004$

Flute 1

Flute 2

Oboe 1

Oboe 2

Clarinette 1

Clarinette 2

French Horn 1

French Horn 2

Timpani

Bass

$\text{♩} = 55,000004$

Violin 1

Violin 2

Violin 3

Viola 2

Viola 1

Cello 1

Cello 2

234 ♩ = 45,000011

Flute 1

Clarinette 1

Clarinette 2

Bassoon 1

Bassoon 2

Trumpet 1

Trumpet 2

Timpani

Bass

Violin 1

Violin 2

Viola 1

Cello 1

♩ = 45,000011

235

Flute 1

Clarinette 1

Clarinette 2

Bassoon 1

Bassoon 2

French Horn 1

French Horn 2

French Horn 3

Trumpet 1

Trumpet 2

Timpani

Bass

Violin 1

Violin 2

Viola 2

Viola 1

Cello 1

236

Clarinette 1

Clarinette 2

Bassoon 1

Bassoon 2

French Horn 1

French Horn 2

French Horn 3

Timpani

Bass

Viola 1

Cello 1

237

Flute 1
Flute 2
Oboe 1
Oboe 2
Clarinette 1
Clarinette 2
Bassoon 1
Bassoon 2
French Horn 1
French Horn 2
French Horn 3
Trumpet 1
Trumpet 2
Trombone 1
Trombone 2
Trombone 3
Tuba
Timpani
Bass
Violin 1
Violin 2
Violin 3
Viola 2
Viola 1
Cello 1

6 3

238

Flute 1
Flute 2
Oboe 1
Oboe 2
Clarinette 1
Clarinette 2
Bassoon 1
Bassoon 2
French Horn 1
French Horn 2
French Horn 3
French Horn 4
Trumpet 1
Trumpet 2
Trombone 1
Trombone 2
Trombone 3
Tuba
Timpani
Bass
Violin 1
Violin 2
Violin 3
Viola 2
Viola 1
Cello 1
Cello 2

Sibelius, Jean - Symphony No. 2. Jack Gilbert

Flute 1

♩ = 80,000000
8 23 12

40 ♩ = 55,000004 ♩ = 67,000000 ♩ = 90,000000 ♩ = 116,000084
20 5 2

70 ♩ = 80,000000
2

77 ♩ = 80,000000

83 ♩ = 71,000038 ♩ = 60,999956 ♩ = 59,000000 ♩ = 59,999999 ♩ = 53,000004
3 2 12

101

103 ♩ = 54,000004 ♩ = 55,999998 ♩ = 55,999977

106 6

109

111 ♩ = 69,999985
6

119 $\text{♩} = 60,000000$

126 $\text{♩} = 67,000031$ $\text{♩} = 71,000038$

137 $\text{♩} = 96,000000$ $\text{♩} = 104,999984$

144 $\text{♩} = 69,999985$

152 $\text{♩} = 80,000000$

162 $\text{♩} = 65,000000$ $\text{♩} = 85,999994$

169 $\text{♩} = 45,000011$ $\text{♩} = 50,000000$ $\text{♩} = 50,999999$

180 $\text{♩} = 45,000011$ $\text{♩} = 60,000000$ $\text{♩} = 40,000000$ $\text{♩} = 55,000004$

188

193 $\text{♩} = 60,000000$

Sibelius, Jean - Symphony No. 2. Jack Gilbert

Flute 2

$\text{♩} = 80,000000$

23 12

40 $\text{♩} = 55,000004$ 20 $\text{♩} = 67,000000$ 5 2

70 $\text{♩} = 116,000084$ 2

77 $\text{♩} = 80,000000$

83 $\text{♩} = 71,000038 = 60,999973 = 60,999973 = 60,999973 = 60,999973$ 3 2 12

102

104 $\text{♩} = 54,000004 = 55,999977 = 55,999985 = 55,999977$

107

110 $\text{♩} = 69,999985$ 2 $\text{♩} = 60,000000 = 60,000000$ 10 $\text{♩} = 67,000031$ 3

132 $\text{♩} = 71,000038$ 4 2

Flute 2

143 ♩ = 104,000084

150 ♩ = 69,999985

161 ♩ = 54,000094

169 ♩ = 45,000011

180 ♩ = 45,000011 ♩ = 60,000000 ♩ = 40,000000 ♩ = 55,000004

189

199 ♩ = 60,000000

205 ♩ = 50,000000

211 ♩ = 55,000004 ♩ = 69,999985

216 ♩ = 55,000000

226 $\text{♩} = 80,000000$ Flute 2 $\text{♩} = 50,000000$

229 $\text{♩} = 80,000000$ $\text{♩} = 55,000004$

233 $\text{♩} = 45,000011$

Sibelius, Jean - Symphony No. 2. Jack Gilbert

Oboe 1

Oboe 1

195 $\text{♩} = 60,000000$

201 $\text{♩} = 65,000000$ $\text{♩} = 50,000000$

208 $\text{♩} = 55,000004$

213 $\text{♩} = 69,999985$ $\text{♩} = 55,000000$

224 $\text{♩} = 55,000000$ $\text{♩} = 80,000000$

228 $\text{♩} = 50,000000$

232 $\text{♩} = 55,000004$ $\text{♩} = 45,000011$

237

Sibelius, Jean - Symphony No. 2. Jack Gilbert

Oboe 2

2

Oboe 2

140 ~~140,000000~~ 140,000000 84 $\text{♩} = 104,000084$

145 $\text{♩} = 69,999985$

153 $\text{♩} = 80,000000$

158 ~~158,000000 158,000000 0972 6072,700000000002~~ $\text{♩} = 80,7000000972$

162 $\text{♩} = 65,99999999999985$ $\text{♩} = 64,99999999999985$

167 $\text{♩} = 45,000011$

178 $\text{♩} = 50,000000$ ~~178,000000~~ 21 $\text{♩} = 60,5000000000$ $\text{♩} = 40,000000$ $\text{♩} = 55,000004$

187

196 $\text{♩} = 60,000000$

202 $\text{♩} = 60,99999999999994$ $\text{♩} = 50,50000000000005$ ~~202,000000~~ $\text{♩} = 50,50000000000005$

Oboe 2

3

208

♩ = 55,000004

213

♩ = 69,999985

♩ = 55,000000

224

♩ = 55,000004

♩ = 80,000000

227

♩ = 50,000000

229

♩ = 80,000000

232

♩ = 55,000004

234

♩ = 45,000011

Sibelius, Jean - Symphony No. 2. Jack Gilbert

Clarinette 1

80,000000

23 12

40 55,000004 17 67,000031

61 69,999997

66 78,000000 80,000000 81,000000 82,000000 83,000000 84,000000 85,000000 86,000000 87,000000 88,000000 89,000000 90,000000 91,000000 92,000000 93,000000 94,000000 95,000000 96,000000 97,000000 98,000000 99,000000 100,000000 101,000000 102,000000 103,000000 104,000000 105,000000 106,000000 107,000000 108,000000 109,000000 110,000000 111,000000 112,000000 113,000000 114,000000 115,000000 116,000000 117,000000 118,000000 119,000000 120,000000 121,000000 122,000000

2

2

81 71,000038 2 2 60,999973

89 60,000000 61,000000 62,000000 63,000000 64,000000 65,000000 66,000000 67,000000 68,000000 69,000000 70,000000 71,000000 72,000000 73,000000 74,000000 75,000000 76,000000 77,000000 78,000000 79,000000 80,000000 81,000000 82,000000 83,000000 84,000000 85,000000 86,000000 87,000000 88,000000 89,000000 90,000000 91,000000 92,000000 93,000000 94,000000 95,000000 96,000000 97,000000 98,000000 99,000000 100,000000

12 2

107 3

111 69,999985 6 2 60,000000

122 2

2

Clarinete 1

129 $\text{♩} = 67,000031$ $\text{♩} = 71,000038$ $\text{♩} = 88,000023$ 3

136 $\text{♩} = 96,000084$ 2

143 $\text{♩} = 104,999984$ $\text{♩} = 69,999985$ 4

151 $\text{♩} = 80,000000$

156

160 $\text{♩} = 80,72000075$ $\text{♩} = 69,12000099$ $\text{♩} = 50,999984$ $\text{♩} = 85$

164 $\text{♩} = 64,9999920004$ $\text{♩} = 45,000011$

170 $\text{♩} = 50,000000$ $\text{♩} = 50,9999920009$ 5

180 $\text{♩} = 45,000011$ $\text{♩} = 59,60000000$ $\text{♩} = 40,000000$ $\text{♩} = 55,000004$

187

193

199 $\text{♩} = 60,000000$

205 $\text{♩} = 50,000000$

209 $\text{♩} = 55,000004$

212 $\text{♩} = 69,999985$

218 $\text{♩} = 55,000004$

224 $\text{♩} = 55,000004$ $\text{♩} = 55,000000$ $\text{♩} = 80,000000$

227 $\text{♩} = 50,000000$

231

232 $\text{♩} = 55,000004$

4

Clarinete 1

234 ♩ = 45,000011

237

Sibelius, Jean - Symphony No. 2. Jack Gilbert

Clarinette 2

Clarinete 2

129 $\text{♩} = 67,000031$ $\text{♩} = 71,000038$ $\text{♩} = 88,000023$

137 $\text{♩} = 96,000000$ $\text{♩} = 104,999984$

144 $\text{♩} = 69,999985$

152 $\text{♩} = 80,000000$

157 $\text{♩} = 80,999996$

161 $\text{♩} = 75,999999$ $\text{♩} = 99,999993$ $\text{♩} = 165,999999$ $\text{♩} = 85$ $\text{♩} = 64,999992$

165 $\text{♩} = 55,000004$ $\text{♩} = 45,000011$

171 $\text{♩} = 50,000000$ $\text{♩} = 54,999999$ $\text{♩} = 11$

182 $\text{♩} = 68,60000000$ $\text{♩} = 40,000000$ $\text{♩} = 55,000004$

190

Sibelius, Jean - Symphony No. 2. Jack Gilbert

Bassoon 1

♩ = 80,000000

23 10 2

40 ♩ = 55,000004

45

2

52

59 ♩ = 67,000031

67 ♩ = 89,999954

73 ♩ = 112,000000 ♩ = 109,000000 ♩ = 109,000000 ♩ = 109,000000 ♩ = 116,000084

6

78 ♩ = 80,000000

6

84 ♩ = 71,000038 ♩ = 60,999973

2 2

91

4

101

103

♩ = 54,000004 ♩ = 55,999977 = 57,999985

105 ♩ = 55,999977

108

111

♩ = 69,999985

115

♩ = 60,0000000000

122

♩ = 67,000031

130

♩ = 71,000038,000023

♩ = 85,99997800

138

♩ = 106,999984

144

♩ = 69,999985

Bassoon 1

152

♩ = 80,000000

156

160

~~80,55000000~~ ~~50,00000000~~ ~~50,00000000~~ ~~50,00000000~~ 085

♩ = 64,999992

165

♩ = 55,000004

169

♩ = 45,000011

177

♩ = 50,000000

~~50,00000000~~ ~~50,00000000~~ ~~50,00000000~~ 011

♩ = 60,60000000

184

♩ = 40,000000

♩ = 55,000004

191

196

♩ = 60,000000

3

202 $\text{♩} = 50,000,000$

206 $\text{♩} = 52,000,000$

211 $\text{♩} = 55,000,004$ $\text{♩} = 69,999,985$

216 $\text{♩} = 55,000,004$

222 $\text{♩} = 48,000,000$ $\text{♩} = 55,000,000$ $\text{♩} = 80,000,000$ $\text{♩} = 50,800,000$

232 $\text{♩} = 55,000,004$ $\text{♩} = 45,000,011$

236

101

104

♩ = 54,000004 ♩ = 55,999977 = 57,999985 = 55,999977

106

109

♩ = 69,999985

♩ = 60,000000

120

129

♩ = 67,000031 ♩ = 71,000038

141

♩ = 116,000084 ♩ = 104,999984

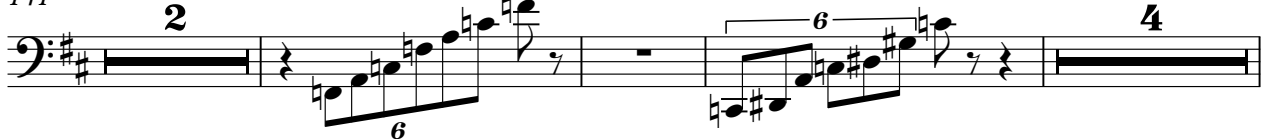

150

♩ = 69,999985

♩ = 80,000000

♩ = 54,999992

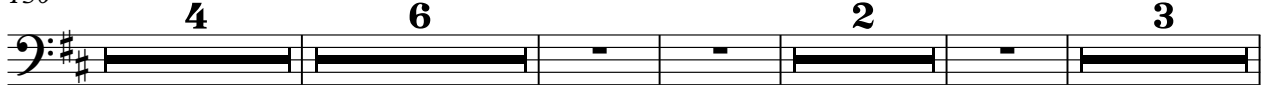

168

♩ = 45,000011

♩ = 50,000000

179

♩ = 50,999999

♩ = 50,000000

Sibelius, Jean - Symphony No. 2. Jack Gilbert

French Horn 1

French Horn 1

♩ = 60,000000 ♩ = 60,000000

116

127

♩ = 67,000031 ♩ = 71,000038 ♩ = 88,0000

133

138

143

♩ = 104,000084 ♩ = 69,999985

3

151

♩ = 80,000000

155

160

♩ = 87,999985 ♩ = 64,999992

165

♩ = 55,000004 ♩ = 45,000011

170

French Horn 1

177 $\text{♩} = 50,000000$ ~~50,000000~~ $\text{♩} = 60,500,000000$ $\text{♩} = 40,000000$ ³

186 $\text{♩} = 55,000004$

195 $\text{♩} = 60,000000$

202 ~~60,000000~~ $\text{♩} = 50,500,000000$ $\text{♩} = 59,999985$ $\text{♩} = 59$

211 $\text{♩} = 55,000004$ $\text{♩} = 69,999985$ ³

218 $\text{♩} = 55,000004$ ~~55,000000~~ $\text{♩} = 55,000000000$ ²

226 $\text{♩} = 80,000000$ $\text{♩} = 50,000,000000$ $\text{♩} = 55,000004$

234 $\text{♩} = 45,000011$

Sibelius, Jean - Symphony No. 2. Jack Gilbert

French Horn 2

French Horn 2

♩ = 67,000031

126

132 ♩ = 71,000038

♩ = 88,000023

136

141 ♩ = 116,000084

♩ = 104,000084

3

149

♩ = 69,999985

154

♩ = 80,000000

158

♩ = 80,8000007 ♩ = 60,73,0000000023

162

♩ = 65,64,00000000085

♩ = 64,95,0000004

167

♩ = 45,000011

173

♩ = 50,000000

♩ = 50,000000

French Horn 2

180 $\text{♩} = 45,000011$ $\text{♩} = 60,000000$ $\text{♩} = 40,000000$ $\text{♩} = 55,000004$

190

197 $\text{♩} = 60,000000$

205 $\text{♩} = 50,000000$ $\text{♩} = 55,000004$

214 $\text{♩} = 69,999985$ $\text{♩} = 55,000004$ $\text{♩} = 55,000000$

222 $\text{♩} = 48,000000$ $\text{♩} = 55,000000$ $\text{♩} = 80,000000$ $\text{♩} = 50,000000$

232 $\text{♩} = 55,000004$ $\text{♩} = 45,000011$

Sibelius, Jean - Symphony No. 2. Jack Gilbert

French Horn 3

2

French Horn 3

♩ = 71,000038 ♩ = 88,000023

130

135

140

149

154

158

163

169

175

184

Sibelius, Jean - Symphony No. 2. Jack Gilbert

French Horn 4

French Horn 4

♩ = 67,000031

126

132 ♩ = 71,000038 ♩ = 88,000023

136

141 ♩ = 116,000084 ♩ = 104,000084

2 3

150 ♩ = 69,999985

154 ♩ = 80,000000

158 ♩ = 80,73700009770601271200000023

162 ♩ = 65,9400000000000085 ♩ = 64,9999000004

167 ♩ = 45,000011

173 ♩ = 50,000000 ♩ = 50,000000

French Horn 4

180 $\text{♩} = 45,000011$ $\text{♩} = 60,000000$ $\text{♩} = 40,000000$ $\text{♩} = 55,000004$

190

195 $\text{♩} = 60,000000$

202 $\text{♩} = 50,000000$ $\text{♩} = 50,000000$ $\text{♩} = 50,000000$ $\text{♩} = 50,000000$ $\text{♩} = 59,000000$

211 $\text{♩} = 55,000004$ $\text{♩} = 69,999985$

219 $\text{♩} = 55,000004$ $\text{♩} = 55,000000$ $\text{♩} = 55,000000$ $\text{♩} = 80,000000$

228 $\text{♩} = 50,000000$ $\text{♩} = 55,000004$ $\text{♩} = 45,000011$

Sibelius, Jean - Symphony No. 2. Jack Gilbert

Trumpet 1

$\text{♩} = 80,000000$

 23 12

$\text{♩} = 55,000004$ $\text{♩} = 67,000000$

 40 20 5 2

$\text{♩} = 80,000000$ $\text{♩} = 71,000038$

 70 7 4

$\text{♩} = 60,999973$ $\text{♩} = 60,999973$

 86

91 7 2

$\text{♩} = 54,330000$ $\text{♩} = 69,999985$ $\text{♩} = 60,00000000$

 104 4 2 7

120

$\text{♩} = 67,000031$ $\text{♩} = 71,000038$ $\text{♩} = 88,000023$

 125 2 3

134 2

$\text{♩} = 106,000084$ $\text{♩} = 69,999985$

 143 4 4

Trumpet 1

154 $\text{♩} = 80,000000$ ~~$\text{♩} = 80,000000$~~ ~~$\text{♩} = 80,000000$~~ ~~$\text{♩} = 80,000000$~~ ~~$\text{♩} = 80,000000$~~ ~~$\text{♩} = 80,000000$~~ $\text{♩} = 64,999992$

165 $\text{♩} = 55,000004$ $\text{♩} = 45,000011$

170

176 $\text{♩} = 50,000000$ ~~$\text{♩} = 50,000000$~~ ~~$\text{♩} = 50,000000$~~ $\text{♩} = 50,000000$

185 $\text{♩} = 40,000000$ $\text{♩} = 55,000004$ $\text{♩} = 60,000000$

202 ~~$\text{♩} = 55,000004$~~ ~~$\text{♩} = 55,000004$~~ ~~$\text{♩} = 55,000004$~~ $\text{♩} = 50,500000$ ~~$\text{♩} = 50,500000$~~ ~~$\text{♩} = 50,500000$~~ ~~$\text{♩} = 50,500000$~~ ~~$\text{♩} = 50,500000$~~ ~~$\text{♩} = 50,500000$~~ $\text{♩} = 60,8$

210 $\text{♩} = 55,000004$ $\text{♩} = 69,999985$

215 $\text{♩} = 55,000004$ ~~$\text{♩} = 55,000004$~~ ~~$\text{♩} = 55,000004$~~ ~~$\text{♩} = 55,000004$~~ ~~$\text{♩} = 55,000004$~~ ~~$\text{♩} = 55,000004$~~ ~~$\text{♩} = 55,000004$~~

223 $\text{♩} = 55,000004$ ~~$\text{♩} = 55,000004$~~ ~~$\text{♩} = 55,000004$~~ ~~$\text{♩} = 55,000004$~~ ~~$\text{♩} = 55,000004$~~ ~~$\text{♩} = 55,000004$~~ $\text{♩} = 80,000000$ ~~$\text{♩} = 80,000000$~~ ~~$\text{♩} = 80,000000$~~ $\text{♩} = 50,000000$ $\text{♩} = 55,000004$

234 $\text{♩} = 45,000011$

Sibelius, Jean - Symphony No. 2. Jack Gilbert

Trumpet 2

♩ = 80,000000

23 12

40 ♩ = 55,000004 ♩ = 67,00000000 20 5 2

70 ♩ = 80,000000 7 4

86 ♩ = 60,999973 ♩ = 55,00000000 423

92 ♩ = 54,30000000 7 2

105 ♩ = 55,999977 ♩ = 69,999985 ♩ = 60,000000 ♩ = 60,000000 4 6 2 7 10

129 ♩ = 67,000031 ♩ = 71,000038 ♩ = 88,000023 3

138 ♩ = 106,000084 2

145 ♩ = 69,999985 4 4

154 ♩ = 80,000000 ♩ = 80,000000 6

2

Trumpet 2

163

♩ = 64,999004

♩ = 45,000011

170

176

♩ = 50,000000 ~~♩ = 50,000000~~ ♩ = 60,000000 ♩ = 40,000004

190

♩ = 60,000000

~~♩ = 60,000000~~ ♩ = 60,000000

203

♩ = 50,000000 ~~♩ = 50,000000~~ ♩ = 50,000000

211

♩ = 55,000004

♩ = 69,999985

♩ = 55,000004

221

~~♩ = 55,000000~~ ♩ = 55,000000

♩ = 55,000000

♩ = 80,000000 ♩ = 50,000000

229

♩ = 80,000000

♩ = 55,000004

♩ = 45,000011

236

Sibelius, Jean - Symphony No. 2. Jack Gilbert

Trumpet 3

Measures 23-24: $\text{♩} = 80,000000$, 23, 12, 4/4

Measures 39-40: $\text{♩} = 55,000004$, 20, 5, 2, 4/4

Measures 66-67: $\text{♩} = 67,000000$, 7, 4, 4/4

Measures 69-70: $\text{♩} = 80,000000$, 71,000038, 4/4

Measures 86-87: $\text{♩} = 60,999973$, 60,999973, 23, 4/4

Measures 91-92: 7, 2, 4/4

Measures 104-105: $\text{♩} = 54,500000$, 4, 6, 4, 2, 7, 10, 4/4

Measures 129-130: $\text{♩} = 67,000031$, $\text{♩} = 71,000038$, $\text{♩} = 88,000023$, 3, 4/4

Measures 138-139: $\text{♩} = 104,999984$, 2, 4/4

Measures 146-147: $\text{♩} = 69,999985$, $\text{♩} = 80,000000$, 4, 6, 4/4

Measures 161-162: $\text{♩} = 75,000000$, 85, $\text{♩} = 64,999900$, 004, 4/4

2

Trumpet 3

♩ = 45,000011

167

173

♩ = 50,000000

182

♩ = 60,000000 ♩ = 40,000004

♩ = 60,000000

200

♩ = 60,000000

♩ = 50,000000

208

♩ = 55,000004

♩ = 69,999985

215

♩ = 55,000000 ♩ = 55,000000

226

♩ = 80,000000

♩ = 50,000000

♩ = 55,000004 ♩ = 45,000011

Sibelius, Jean - Symphony No. 2. Jack Gilbert

Trombone 1

2

Trombone 1

163

♪ = 64,999999000004

♪ = 45,000011

170

176

♪ = 50,000000 ~~50,000000~~ 21

♪ = 60,000000

♪ = 40,000000

186

♪ = 55,000004

♪ = 60,000000

~~60,000000~~ 74

203

♪ = 50500002936100900340999990608

210

♪ = 55,000004

♪ = 69,999985

218

♪ = 55,000000 ~~55,000000~~ 20

♪ = 55,000000 ~~55,000000~~

♪ = 80,000000 ♪ = 50,00000

229

♪ = 80,000000

♪ = 55,000004 ♪ = 40,000011

Sibelius, Jean - Symphony No. 2. Jack Gilbert

Trombone 2

♪ = 80,000000

23 12

40 ♪ = 55,000004 ♪ = 67,000003 ♪ = 69,999999 ♪ = 89,999998

20 5 2

70 ♪ = 80,000000 ♪ = 80,000000 ♪ = 80,000000 ♪ = 81,000038

7 4

86 ♪ = 60,999973 ♪ = 65,999997 ♪ = 70,000023

92 ♪ = 54,500000 ♪ = 55,999978

7 2

105 ♪ = 55,999977 ♪ = 69,999985 ♪ = 60,000000 ♪ = 60,000000

4 2 7 10

129 ♪ = 67,000031 ♪ = 71,000038 ♪ = 88,000023

2

138 ♪ = 106,999984

2

147 ♪ = 69,999985

4

154 ♪ = 80,000000 ♪ = 80,000000 ♪ = 80,000000 ♪ = 80,000000

6

2

Trombone 2

163

♩ = 64,959,00004

♩ = 45,000011

170

176

♩ = 50,000000

~~♩ = 50,000000~~

♩ = 60,500,000000

♩ = 40,000000

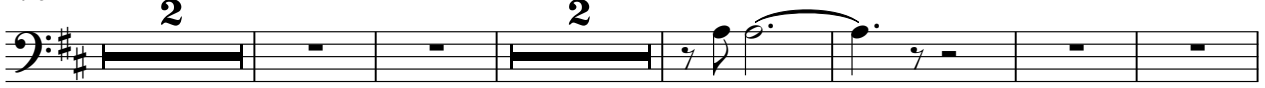

186

♩ = 55,000004

♩ = 60,000000

~~♩ = 60,000000~~

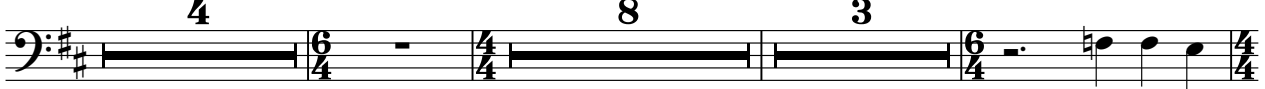

203

♩ = 50,999,99908

210

♩ = 55,000004

♩ = 69,999985

219

♩ = 55,000000

~~♩ = 55,000000~~

♩ = 55,000000

♩ = 80,000000

♩ = 50,000000

229

♩ = 80,000000

♩ = 55,000004

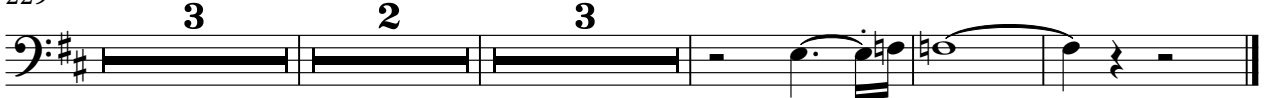

Sibelius, Jean - Symphony No. 2. Jack Gilbert

Trombone 3

♩ = 80,000000

23 12

40 ♩ = 55,000004 ♩ = 67,000003 ♩ = 69,999985 ♩ = 80,000000

20 5 2

70 ♩ = 60,999973 ♩ = 54,999978

7 4

86 ♩ = 60,999973 ♩ = 55,999977 ♩ = 69,999985 ♩ = 60,000000 ♩ = 60,000000

7 2 2

92 ♩ = 55,999977 ♩ = 69,999985 ♩ = 60,000000 ♩ = 60,000000

4 2 7 10

105 ♩ = 67,000031 ♩ = 71,000038 ♩ = 88,000023

2

129 ♩ = 106,000084

2 3

138 ♩ = 69,999985 ♩ = 80,000000

4 6

148 ♩ = 75,000085 ♩ = 64,999900

85 004

2

Trombone 3

♩ = 45,000011

167

173

♩ = 50,000000 ~~50,000000~~ 221

182

♩ = 60,050,000000

♩ = 40,000000

♩ = 55,000004

191

♩ = 60,000000

~~60,000000~~ 74

205

♩ = 50,000000 ~~50,000000~~ 508

♩ = 55,000004

212

♩ = 69,999985

♩ = 55,000000 ~~55,000000~~ 000000

222

♩ = 48,000000

♩ = 55,000000 ~~55,000000~~ 000000

♩ = 80,000000

♩ = 50,080,000000

232

♩ = 55,000004

♩ = 45,000011

Sibelius, Jean - Symphony No. 2. Jack Gilbert

Tuba

$\text{♩} = 80,000000$
23 12

40 $\text{♩} = 55,000004$ $\text{♩} = 67,000000$ 20 5 2

70 $\text{♩} = 60,000000$ $\text{♩} = 80,000000$ $\text{♩} = 71,000038$ 7 4

86 $\text{♩} = 60,999973$ $\text{♩} = 65,999900$ 23

94 $\text{♩} = 51,550000$ $\text{♩} = 47,98$ 3 2

105 $\text{♩} = 55,999977$ $\text{♩} = 69,999985$ 4 2

114 $\text{♩} = 60,000000$ $\text{♩} = 60,000000$ 2 10

129 $\text{♩} = 67,000031$ $\text{♩} = 71,000038$ $\text{♩} = 88,000023$ 2

138 $\text{♩} = 104,999984$ $\text{♩} = 69,999985$ 5

151 $\text{♩} = 80,000000$ 5

2

Tuba

162 $\bullet = 65,00000000000085$ $\bullet = 55,0000002$ $\bullet = 45,000011$

170

178 $\bullet = 50,000000$ $\bullet = 50,00000021$ $\bullet = 60,00000000$ $\bullet = 40,0000000004$

191 $\bullet = 60,0000000$ $\bullet = 50,0000000000000000$

207 $\bullet = 55,99,999,977,75,7,99,985$ $\bullet = 55,0000004$ $\bullet = 69,999985$

215 $\bullet = 55,00000000000000$

222 $\bullet = 48,0000000$ $\bullet = 55,000000000000000000$ $\bullet = 80,0000000$ $\bullet = 50,0800000000$

232 $\bullet = 55,0000004$ $\bullet = 45,000011$

Sibelius, Jean - Symphony No. 2. Jack Gilbert

Timpani

♩ = 80,000000

6 6 6 6

2 6 3 6 3

4 3 20 12

40 ♩ = 55,000004

41 6 6 6 6

42 6 6 6 6

43 6 6 3

44 6 6 6 6

45 6 6 6 6

46 6 3 6 3

V.S.

Timpani

48

6 6 6 6

49

6 6 6 6

50

6 6 6 6

51

6 6 6

52

6 3

53

6 6 6 6

54

6 6 6 6

55

6 6 6 2

58

6 6 6

59

6 6 6 6

Timpani

60 $\text{♩} = 67,000031$

65 $\text{♩} = 69,999985$ $\text{♩} = 71,000031$ $\text{♩} = 72,999985$ $\text{♩} = 75,000031$ $\text{♩} = 76,999977$

66 $\text{♩} = 78,999969$ $\text{♩} = 80,000000$ $\text{♩} = 81,999969$ $\text{♩} = 82,999969$ $\text{♩} = 85,000053$ $\text{♩} = 87,000002$

67 $\text{♩} = 89,999954$ $\text{♩} = 89,999954$ $\text{♩} = 89,999954$ $\text{♩} = 91,999985$ $\text{♩} = 92,999985$

70 $\text{♩} = 96,000000$ $\text{♩} = 96,999954$ $\text{♩} = 97,999985$ $\text{♩} = 98,999939$ $\text{♩} = 100,000000$

71 $\text{♩} = 101,000069$ $\text{♩} = 102,000053$ $\text{♩} = 103,000000$ $\text{♩} = 104,000000$ $\text{♩} = 105,000000$ $\text{♩} = 106,000000$ $\text{♩} = 107,000000$ $\text{♩} = 108,000000$ $\text{♩} = 109,000000$ $\text{♩} = 110,000000$ $\text{♩} = 111,000000$ $\text{♩} = 112,000000$ $\text{♩} = 113,000000$ $\text{♩} = 114,000000$ $\text{♩} = 115,000000$ $\text{♩} = 116,000000$

80 $\text{♩} = 80,000000$

83 $\text{♩} = 80,000000$

84 $\text{♩} = 71,000038$

Timpani

85

86

87

$\text{♩} = 60,999973$ $\text{♩} = 60,000027$

92

93

94

95

96

97

98

$\text{♩} = 54,000046$

Timpani

112 ♩ = 69,999985

6 6 6 6

113

6 6 6 6

114

6 6 6 6

115

6 6 6 6

116

6 6 6 6

117

6

118

6 6 6 6 6

119 ♩ = 60,000000

♩ = 60,000000

6 6 6 6

120

6 6 6 6

121

6 6 6

V.S.

Timpani

122

6 6 6 6

123

6 6 6 2

126

6 6 6

127

6 6 6 6

128

♩ = 67,000031 ♩ = 71,000038 ♩ = 88,000031

3 3

135

6 6 6 3

136

♩ = 88,000031 ♩ = 96,000031 ♩ = 96,000031 ♩ = 96,000031 ♩ = 96,000031

142

6 6 6 6

143

♩ = 104,000024

144

6 6 6 6

Timpani

7

145

♩ = 69,999985

151

152

♩ = 80,000000

159

160

♩ = 80,000000 ♩ = 78,99996977 ♩ = 76,999969

161

♩ = 75,000000 ♩ = 73,999985 ♩ = 72,999985031 ♩ = 71,000085 ♩ = 69,000092 = 67,00003

162

♩ = 65,999992 ♩ = 64,999992 = 64,00000996 ♩ = 61,0000073 ♩ = 60,000008 = 57,999985

163

164

♩ = 64,99992000004

Timpani

166

167

168

169

170

171

172

173

174

175

Timpani

176

177

178 $\text{♩} = 50,000000$

179 $\text{♩} = 50,000000$ $\text{♩} = 48,000000$ $\text{♩} = 45,000000$

182 $\text{♩} = 60,000000$

183 $\text{♩} = 50,000000$ $\text{♩} = 40,000000$ $\text{♩} = 55,000004$

190 $\text{♩} = 60,000000$

203 $\text{♩} = 50,000000$ $\text{♩} = 50,000000$ $\text{♩} = 50,000000$ $\text{♩} = 57,999977$ $\text{♩} = 59,000088$

Timpani

211 $\text{♩} = 55,000004$

212

213

214 $\text{♩} = 69,999985$

215

216

217

218

219 $\text{♩} = 55,000004$

220 $\text{♩} = 55,000004$

Timpani

223

224

229

230

231

232

233

12

Timpani

234 ♩ = 45,000011

6 6 6 3

235

6 6 6 6

236

6 6 6 6

237

6 3

238

6 6 6 6

239

Sibelius, Jean - Symphony No. 2. Jack Gilbert

Bass

♩ = 80,000000

2

12

22

11

40

♩ = 55,000004 ♩ = 67,000031

20

6

6

6

6

63

♩ = 69,999977

6

6

6

6

6

6

66

♩ = 78,999999 ♩ = 82,999999 ♩ = 85,999999 ♩ = 89,999954 ♩ = 92,999999 ♩ = 96,999999 ♩ = 99,999999

6

6

72

♩ = 106,000000 ♩ = 110,000000 ♩ = 114,000000 ♩ = 116,000084 ♩ = 80,000000

4

81

♩ = 71,000038 ♩ = 60,999973

4

Bass

221 ~~55433300000000~~ = 55,000000 ~~00000000~~ = 80,000000 $\text{♩} = 50,000000$

2

229 $\text{♩} = 80,000000$ $\text{♩} = 55,000004$ $\text{♩} = 45,000011$

3

236

98

♩ = 54,66,67,95,98,977

103

108

♩ = 69,999985

111

113

114

115

116

♩ = 60,000000 ♩ = 60,000000

118

122

Violin 1

126

♩ = 67,000031

130

♩ = 71,000038

♩ = 88,0000

133

136

139

141

144

147

150

♩ = 69,999985

152

♩ = 80,000000

V.S.

155

158

$\text{♩} = 80,000,000$

161

$\text{♩} = 75,000,000$

164

$\text{♩} = 64,999,992$ $\text{♩} = 55,000,004$

167

$\text{♩} = 45,000,001$ $\text{♩} = 50,000,000$ $\text{♩} = 50,000,002$

9 2

182

$\text{♩} = 60,000,000$ $\text{♩} = 50,000,000$ $\text{♩} = 40,000,000$ $\text{♩} = 55,000,004$

187

190

196

$\text{♩} = 60,000,000$

3

201

♩ = 50,000000 52,000000 54,000000 56,000000 58,000000 60,000000 62,000000 64,000000 66,000000 68,000000 70,000000 72,000000 74,000000 76,000000 78,000000 80,000000

Violin I

205

209

♩ = 55,000004

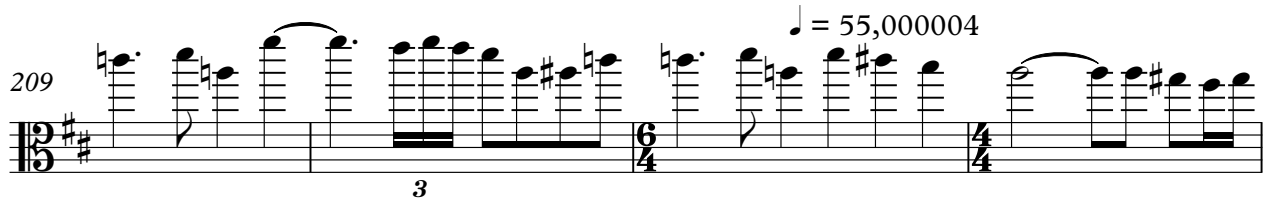

213

♩ = 69,999985

215

216

217

218

219

♩ = 55,000004

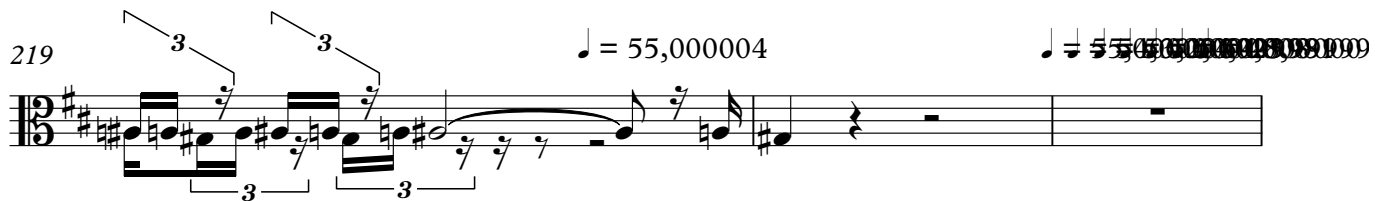

222

♩ = 48,000000 ♩ = 55,000000 ♩ = 80,000000

6

♩ = 50,000000 80,000000 Violin 1

228

230

♩ = 55,000004

233

♩ = 45,000011

237

Sibelius, Jean - Symphony No. 2. Jack Gilbert

Violin 2

- Staff 3: Tempo marking $\text{♩} = 67,000031$. Continues the melodic line.
- Staff 4: Tempo marking $\text{♩} = 67,90000000$. Continues the melodic line.
- Staff 5: Tempo markings $\text{♩} = 89,999954$ and $\text{♩} = 89,999999$. Continues the melodic line.
- Staff 6: Tempo markings $\text{♩} = 85,90000000$ and $\text{♩} = 83,00000000$. Continues the melodic line.
- Staff 7: Tempo markings $\text{♩} = 26,00000000$ and $\text{♩} = 26,00000000$. Continues the melodic line.
- Staff 8: Tempo marking $\text{♩} = 101,00000000$. Continues the melodic line.

98

104

$\text{♩} = 54,000,000$

108

112 $\text{♩} = 69,999985$ $\text{♩} = 60,000000$ $\text{♩} = 60,000000$

7

124

$\text{♩} = 67,000031$
3

132 $\text{♩} = 71,000038$ $\text{♩} = 88,000023$

2

138

141

$\text{♩} = 116,000084$ $\text{♩} = 106,999984$

144

5 2 $\text{♩} = 69,999985$

154

$\text{♩} = 80,000000$ $\text{♩} = 54,999992$
6 2 4

Violin 2

169 $\text{♩} = 45,000001$ $\text{♩} = 50,000000$ $\text{♩} = 60,000000$ $\text{♩} = 50,000000$

184 $\text{♩} = 40,000000$ $\text{♩} = 55,000004$

190

197 $\text{♩} = 60,000000$ $\text{♩} = 65,000000$ $\text{♩} = 70,000004$

203 $\text{♩} = 50,000000$ $\text{♩} = 50,999981$ $\text{♩} = 55,000000$ $\text{♩} = 55,000000$

207 $\text{♩} = 55,999979$ $\text{♩} = 57,999979$ $\text{♩} = 59,8500008$

211 $\text{♩} = 55,000004$ $\text{♩} = 69,999985$ $\text{♩} = 55,000004$

221 $\text{♩} = 55,000000$ $\text{♩} = 55,000000$ $\text{♩} = 80,000000$ $\text{♩} = 50,000000$ $\text{♩} = 55,000004$

233 $\text{♩} = 45,000011$

236

Sibelius, Jean - Symphony No. 2. Jack Gilbert

Violin 3

Violin 3 score for Sibelius, Jean - Symphony No. 2. Jack Gilbert. The score is written for Violin 3 and includes measures 23 through 183. The key signature is one sharp (F#) and the time signature is 4/4. The score is divided into systems, with measure numbers 23, 40, 70, 89, 102, 110, 134, 143, 164, and 183 marking the beginning of each system. The notation includes various rhythmic values and rests, with some measures containing complex rhythmic patterns. The score is presented in a standard musical notation format with a treble clef and a key signature of one sharp.

Measure numbers and rhythmic values shown in the score:

- 23: 12
- 40: 20, 5, 2
- 70: 7, 4, 3, 2
- 89: 9
- 102: 4
- 110: 2, 7, 10, 3, 2
- 134: 2
- 143: 7, 4, 6, 2
- 164: 4, 9, 2
- 183: 2, 4, 8, 3

2

Violin 3

202  $\text{♩} = 55,000004$  $\text{♩} = 50,000000$  $\text{♩} = 55,000004$  $\text{♩} = 55,000004$

214 $\text{♩} = 69,999985$  $\text{♩} = 55,000000$  $\text{♩} = 55,000000$  $\text{♩} = 80,000000$  $\text{♩} = 80,000000$

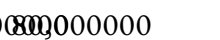
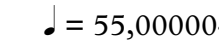
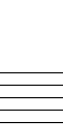
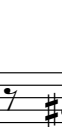

228 $\text{♩} = 50,000000$  $\text{♩} = 55,000004$    

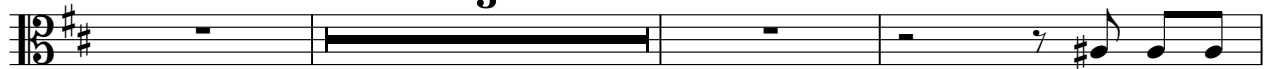

234 $\text{♩} = 45,000011$      

Sibelius, Jean - Symphony No. 2. Jack Gilbert

Violin 4

♩ = 80,000000

23 12

40 ♩ = 55,000004 ♩ = 67,000000

20 5 2

70 ♩ = 60,000000 ♩ = 60,000000 ♩ = 60,000000 ♩ = 71,000038 ♩ = 60,999973

7 4 3 2

89 ♩ = 60,000000

9

103 ♩ = 54,660000 ♩ = 57,599989

108 ♩ = 69,999985

2 7

119 ♩ = 60,000000 ♩ = 60,000000 ♩ = 71,000038

10 3 4

140 ♩ = 106,999984 ♩ = 69,999985 ♩ = 80,000000

2 7 4 6

161 ♩ = 53,999994 ♩ = 45,000000 ♩ = 150,000000

2 4 9

180 ♩ = 45,000011 ♩ = 60,500000 ♩ = 40,000000 ♩ = 55,000004

2 2 4 6 4

2

Violin 4

191 $\text{♩} = 60,000000$ $\text{♩} = 50,000000$

8 3 6 4 2

207 $\text{♩} = 55,000000$ $\text{♩} = 55,000004$ $\text{♩} = 69,999985$ $\text{♩} = 55,000000$

4 6 4 2 5 2

222 $\text{♩} = 48,000000$ $\text{♩} = 55,000000$ $\text{♩} = 80,000000$ $\text{♩} = 50,000000$

2 2

229 $\text{♩} = 80,000000$ $\text{♩} = 55,000004$ $\text{♩} = 45,000011$

3 2 6

Sibelius, Jean - Symphony No. 2. Jack Gilbert

Viola 2

$\text{♩} = 80,000000$

23 12

40 $\text{♩} = 55,000004$ $\text{♩} = 67,000000$ 20 5 2

70 $\text{♩} = 80,000000$ $\text{♩} = 71,000038$ 6 4 3

87 $\text{♩} = 60,000000$ 2 9

102 $\text{♩} = 54,000000$ $\text{♩} = 75,000000$ $\text{♩} = 99,000000$ $\text{♩} = 99,000000$ $\text{♩} = 77,000000$ $\text{♩} = 99,000000$ $\text{♩} = 97,000000$

106

110 $\text{♩} = 69,999985$ $\text{♩} = 60,000000$ $\text{♩} = 60,000000$ $\text{♩} = 67,000031$ 7 10

130 $\text{♩} = 71,000038$ $\text{♩} = 88,000023$

134

143 $\text{♩} = 106,000084$ $\text{♩} = 69,999985$ $\text{♩} = 80,000000$ 7 4 6 2

2

Viola 2

164 $\text{♩} = 64,55,999204$ $\text{♩} = 45,000011$ $\text{♩} = 50,000000$ $\text{♩} = 56,999999999211$

181 $\text{♩} = 60,50000000$ $\text{♩} = 40,000000$ $\text{♩} = 55,000004$

187

196 $\text{♩} = 60,000000$ ~~60,000000~~

205 $\text{♩} = 50,00000000$ ~~50,00000000~~ ~~50,00000000~~ ~~50,00000000~~ ~~50,00000000~~ ~~50,00000000~~ ~~50,00000000~~ ~~50,00000000~~ $\text{♩} = 55,000004$

214 $\text{♩} = 69,999985$ $\text{♩} = 55,00000000000000$ $\text{♩} = 55,00000000000000$ $\text{♩} = 80,000000$

228 $\text{♩} = 50,00000000$ $\text{♩} = 55,000004$ $\text{♩} = 45,000011$

235

98

103

108

112

117

121

126

130

134

137

Viola 1

179 $\text{♩} = 50,000,000$ $\text{♩} = 60,000,000$

184 $\text{♩} = 40,000,000$ $\text{♩} = 55,000,004$

190

195 $\text{♩} = 60,000,000$

200 $\text{♩} = 60,000,000$ $\text{♩} = 70,000,000$

203 $\text{♩} = 50,000,000$ $\text{♩} = 55,000,000$ $\text{♩} = 55,000,000$

207 $\text{♩} = 55,000,000$ $\text{♩} = 57,000,000$

211 $\text{♩} = 55,000,004$

214 $\text{♩} = 69,999,985$

215

216

217

218

219

225

229

230

231

236

Sibelius, Jean - Symphony No. 2. Jack Gilbert

Cello 1

$\text{♩} = 80,000000$

5 14

27

$\text{♩} = 55,000004$

37

41

43

45

48

51

54

57

V.S.

Cello 1

110

♩ = 69,999985

115

♩ = 60,000000 ♩ = 60,0000

121

125

129

♩ = 67,000031

♩ = 71,000038 ♩ = 88,000023

134

~~♩ = 100,000000~~ ♩ = 96,000000

139

~~♩ = 100,000000~~ ♩ = 104,999984

142

♩ = 104,999984

♩ = 60,000000 Cello 1

~~55,000000~~ 704 5

198

203

♩ = 50,000000 ~~50,000000~~ = 55,000000 55,0000

207

♩ = 55,999977 ~~55,999977~~ ♩ = 57,999988

211

♩ = 55,000004

♩ = 69,999985

216

♩ = 55,000000 ~~55,000000~~ = 55,000000 55,000000

222

♩ = 48,000000

~~55,000000~~ ♩ = 80,000000

♩ = 80,000000

♩ = 50,000000

229

♩ = 80,000000

230

♩ = 55,000004

233

♩ = 45,000011

236

Sibelius, Jean - Symphony No. 2. Jack Gilbert

Cello 2

Measures 23-12: $\text{♩} = 80,000000$

Measures 20-2: $\text{♩} = 55,000004$ $\text{♩} = 67,00000000$ $\text{♩} = 69,999985$

Measures 6-1084: $\text{♩} = 80,000000$

Measures 3-2-12: $\text{♩} = 71,000038$ $\text{♩} = 60,999973$ $\text{♩} = 60,000000$ $\text{♩} = 69,999985$

Measures 2-4-6-2-4: $\text{♩} = 54,999999$ $\text{♩} = 54,999999$ $\text{♩} = 69,999985$

Measures 10-3: $\text{♩} = 60,000000$ $\text{♩} = 60,000000$ $\text{♩} = 60,000031$ $\text{♩} = 71,000038$ $\text{♩} = 88,000000$

Measures 5: $\text{♩} = 80,000000$

Measures 2-7: $\text{♩} = 116,000084$ $\text{♩} = 106,999984$ $\text{♩} = 69,999985$

Measures 5: $\text{♩} = 80,000000$

Measures 2-4-9: $\text{♩} = 53,999999$ $\text{♩} = 53,999999$ $\text{♩} = 55,000000$ $\text{♩} = 55,000002$ $\text{♩} = 45,000011$ $\text{♩} = 50,000000$

2

Cello 2

179

~~55,5000000~~ 211

♩ = ~~60,000000~~ 50,000000