

Smetana, Bedrich - The Moldau

♩ = 109,999908 ♩ = 116,000084

TRF ENV Release
TVF ENV Attack +5
TKC Resonance 10

Flute
VIBRATE DEPTH
TVF ENV Release +5
TKC Resonance 10

Oboe
VIBRATE DEPTH
TVF ENV Release +5
TKC Resonance 10

Clarinet in C
VIBRATE DEPTH
TVF ENV Release +5
TKC Resonance 10

Bassoon
VIBRATE DEPTH
TVF ENV Release +5
TKC Resonance 10

Horn in C 1
TVF ENV Release +5
TKC Resonance 10

Horn in C 2
TVF ENV Release +5
TKC Resonance 10

Trombone Tuba
TVF ENV Release +5
TKC Resonance 10

Timpani
TVF ENV Release +30
TKC Resonance 10
TV Drum Off freq key 5A5=81

Drums Cymbal Triangle
Panpot of Drum Tone

Harp
TVF ENV Release +5
TKC Resonance 10

Trumpet
TVF ENV Release -10
TKC Resonance 10
TVF ENV Attack -10
TKC Resonance 10

Violin 1
TVF ENV Release +2
TKC Resonance 10
♩ = 116,000084

Violin 2
TVF ENV Release +2
TKC Resonance 10

Bass
TVF ENV Release -1
TKC Resonance 10

Viola
TVF ENV Release +2
TKC Resonance 10

Violincello 1
TVF ENV Release +2
TKC Resonance 10

Violincello 2
TVF ENV Release +2
TKC Resonance 10

4

Flute

Harp

Violin 1

Violin 2

7

Flute

Harp

Violin 1

Violin 2

10

Flute

Violin 1

Violin 2

13

Flute

Violin 1

Violin 2

15

Flute

Violin 1

Violin 2

17

Flute

Clarinet in C

Violin 1

Violin 2

19

Flute

Clarinet in C

Violin 1

Violin 2

21

Flute

Clarinet in C

Violin 1

Violin 2

23

Flute

Clarinet in C

Violin 1

Violin 2

25

Flute

Clarinet in C

Violin 1

Violin 2

Viola

27

Flute

Clarinet in C

Violin 1

Violin 2

Viola

29

Flute

Clarinet in C

Violin 1

Violin 2

Viola

31

Flute

Clarinet in C

Viola

33

Flute

Clarinet in C

Violin 1

Violin 2

Viola

35

Flute

Clarinet in C

Violin 1

Violin 2

Viola

37

Flute

Clarinet in C

Horn in C 1

Horn in C 2

Drums Cymbal Triangle

Violin 1

Violin 2

Bass

Viola

Violincello 1

Violincello 2

VIBRATE DEPTH
TVF ENV Attack +0
VIBRATE RATE
- VIBRATE DELAY

TVF ENV Attack +0
VIBRATE RATE
VIBRATE DEPTH
- VIBRATE DELAY

39 ♩ = 115,000031

Oboe

Horn in C 1

Horn in C 2

Drums Cymbal Triangle

♩ = 115,000031

Violin 1

Violin 2

Bass

Viola

Violincello 1

Violincello 2

♩ = 113,000099

♩ = 105,999954

9

41

Oboe

Clarinet in C

Bassoon

Horn in C 1

Horn in C 2

Drums Cymbal Triangle

♩ = 113,000099

♩ = 105,999954

Violin 1

Violin 2

Bass

Viola

Violincello 1

Violincello 2

44 $\text{♩} = 113,000099$

Oboe

Clarinet in C

Bassoon

Horn in C 1

Horn in C 2

Violin 1

Violin 2

Bass

Viola

Violincello 1

Violincello 2

46

Oboe

Clarinet in C

Bassoon

Violin 1

Violin 2

Bass

Viola

Violincello 1

Violincello 2

48

Oboe

Clarinet in C

Bassoon

Horn in C 1

Horn in C 2

Drums Cymbal Triangle

Violin 1

Violin 2

Bass

Viola

Violincello 1

Violincello 2

51 = 105,999954 = 113,000099

Oboe

Clarinet in C

Bassoon

Horn in C 1

Horn in C 2

Violin 1

Violin 2

Bass

Viola

Violincello 1

Violincello 2

= 105,999954 = 113,000099

53

Oboe

Clarinet in C

Bassoon

Violin 1

Violin 2

Bass

Viola

Violincello 1

Violincello 2

55 ♩ = 109,999908

Flute

Oboe

Clarinet in C

Bassoon

Horn in C 1

Horn in C 2

Drums Cymbal Triangle

Harp

♩ = 109,999908

Violin 1

Violin 2

Bass

Viola

Violincello 1

Violincello 2

57 ♩ = 113,000099

Flute

Oboe

Clarinet in C

Bassoon

Horn in C 1

Horn in C 2

Drums Cymbal Triangle

Harp

Violin 1

Violin 2

Bass

Viola

Violincello 1

Violincello 2

♩ = 113,000099

59 $\text{♩} = 109,999908$ $\text{♩} = 113,000099$

Flute

Oboe

Clarinet in C

Bassoon

Horn in C 1

Horn in C 2

Drums Cymbal Triangle

Harp

Violin 1

Violin 2

Bass

Viola

Violincello 1

Violincello 2

61

Flute

Oboe

Clarinet in C

Bassoon

Horn in C 1

Horn in C 2

Drums Cymbal Triangle

Harp

Violin 1

Violin 2

Bass

Viola

Violincello 1

Violincello 2

63 ♩ = 109,999908 ♩ = 113,000099

Flute

Oboe

Clarinet in C

Bassoon

Horn in C 1

Horn in C 2

Drums Cymbal Triangle

Harp

Violin 1

Violin 2

Bass

Viola

Violincello 1

Violincello 2

65

Flute

Oboe

Clarinet in C

Bassoon

Horn in C 1

Horn in C 2

Drums Cymbal Triangle

Violin 1

Violin 2

Bass

Viola

Violincello 1

Violincello 2

66 ♩ = 109,999908

Flute

Oboe

Clarinet in C

Bassoon

Horn in C 1

Horn in C 2

Timpani

Violin 1

Violin 2

Bass

Viola

Violincello 1

Violincello 2

67 ♩ = 113,000099

Flute

Oboe

Clarinet in C

Bassoon

Horn in C 1

Horn in C 2

♩ = 113,000099

Violin 1

Violin 2

Bass

Viola

Violincello 1

Violincello 2

68 ♩ = 109,999908

Flute

Oboe

Clarinet in C

Bassoon

Horn in C 1

Horn in C 2

Timpani

Drums Cymbal Triangle

♩ = 109,999908

Violin 1

Violin 2

Bass

Viola

Violincello 1

Violincello 2

69

Flute

Oboe

Clarinet in C

Bassoon

Horn in C 1

Horn in C 2

Timpani

Drums Cymbal Triangle

Violin 1

Violin 2

Bass

Viola

Violincello 1

Violincello 2

70

71 $\text{♩} = 113,000099$

Clarinet in C

Timpani

Drums Cymbal Triangle

Violin 2

Bass

Viola

Violincello 1

Violincello 2

72

Timpani

Violin 2

Viola

Violincello 1

Violincello 2

73

Flute

Oboe

Bassoon

Timpani

Violin 1

Violin 2

Viola

Violincello 1

Violincello 2

74

Flute

Oboe

Clarinet in C

Bassoon

Horn in C 1

Horn in C 2

Timpani

Drums Cymbal Triangle

Harp

Violin 1

Violin 2

Bass

Viola

Violincello 1

Violincello 2

76 $\text{♩} = 105,999954$ $\text{♩} = 113,000099$

Flute

Oboe

Clarinet in C

Bassoon

Horn in C 1

Horn in C 2

Drums Cymbal Triangle

Harp

Violin 1

Violin 2

Bass

Viola

Violincello 1

Violincello 2

78 $\text{♩} = 109,999908$

Flute

Oboe

Clarinet in C

Bassoon

Horn in C 1

Horn in C 2

Drums Cymbal Triangle

Harp

$\text{♩} = 109,999908$

Violin 1

Violin 2

Bass

Viola

Violincello 1

Violincello 2

80

Flute

Oboe

Clarinet in C

Bassoon

Horn in C 1

Horn in C 2

Drums Cymbal Triangle

Harp

Violin 1

Violin 2

Bass

Viola

Violincello 1

Violincello 2

82 ♩ = 113,000099

Flute

Oboe

Clarinet in C

Bassoon

Horn in C 1

Horn in C 2

Drums Cymbal Triangle

Harp

Violin 1

Violin 2

Bass

Viola

Violincello 1

Violincello 2

♩ = 113,000099

84

♩ = 109,999908 ♩ = 113,000099

Flute

Oboe

Clarinet in C

Bassoon

Horn in C 1

Horn in C 2

Drums Cymbal Triangle

Harp

♩ = 109,999908 ♩ = 113,000099

Violin 1

Violin 2

Bass

Viola

Violincello 1

Violincello 2

86

Flute

Oboe

Clarinet in C

Bassoon

Horn in C 1

Horn in C 2

Drums Cymbal Triangle

Harp

Violin 1

Violin 2

Bass

Viola

Violincello 1

Violincello 2

88 ♩ = 109,999908 ♩ = 113,000099

Flute

Oboe

Clarinet in C

Bassoon

Horn in C 1

Horn in C 2

Drums Cymbal Triangle

Harp

Violin 1

Violin 2

Bass

Viola

Violincello 1

Violincello 2

90

Flute

Oboe

Clarinet in C

Bassoon

Horn in C 1

Horn in C 2

Drums Cymbal Triangle

Violin 1

Violin 2

Bass

Viola

Violincello 1

Violincello 2

91 ♩ = 109,999908

92 ♩ = 113,000099

Flute

Oboe

Clarinet in C

Bassoon

Horn in C 1

Horn in C 2

♩ = 113,000099

Violin 1

Violin 2

Bass

Viola

Violincello 1

Violincello 2

93 ♩ = 109,999908

Flute

Oboe

Clarinet in C

Bassoon

Horn in C 1

Horn in C 2

Timpani

Drums Cymbal Triangle

Violin 1

Violin 2

Bass

Viola

Violincello 1

Violincello 2

♩ = 109,999908

94

Flute

Oboe

Clarinet in C

Bassoon

Horn in C 1

Horn in C 2

Timpani

Drums Cymbal Triangle

Violin 1

Violin 2

Bass

Viola

Violincello 1

Violincello 2

95

Flute

Oboe

Clarinet in C

Bassoon

Horn in C 1

Horn in C 2

Timpani

Drums Cymbal Triangle

Violin 1

Violin 2

Bass

Viola

Violincello 1

Violincello 2

96 ♩ = 113,000099

Clarinet in C

Timpani

Drums Cymbal Triangle

Violin 2

Bass

Viola

Violincello 1

Violincello 2

97

Timpani

Violin 2

Viola

Violincello 1

Violincello 2

98

Flute

Oboe

Bassoon

Timpani

Violin 1

Violin 2

Viola

Violincello 1

Violincello 2

99

Flute

Oboe

Clarinet in C

Bassoon

Horn in C 1

Horn in C 2

Timpani

Drums Cymbal Triangle

Harp

Violin 1

Violin 2

Bass

Viola

Violincello 1

Violincello 2

101 $\text{♩} = 105,999954$ $\text{♩} = 113,000099$

Flute

Oboe

Clarinet in C

Bassoon

Horn in C 1

Horn in C 2

Drums Cymbal Triangle

Harp

Violin 1

Violin 2

Bass

Viola

Violincello 1

Violincello 2

103 $\text{♩} = 109,999908$

Flute

Oboe

Clarinet in C

Bassoon

Horn in C 1

Horn in C 2

Drums Cymbal Triangle

Harp

Violin 1

Violin 2

Bass

Viola

Violincello 1

Violincello 2

The musical score is arranged in a standard orchestral format. The woodwind section (Flute, Oboe, Clarinet in C, Bassoon) and brass section (Horn in C 1, Horn in C 2) are grouped together. The percussion section includes Drums, Cymbal, and Triangle. The harp is positioned between the woodwinds and strings. The string section consists of Violin 1, Violin 2, Bass, Viola, Violincello 1, and Violincello 2. The score is in 3/4 time with a tempo of 109,999908. The key signature has one sharp (F#). The first system (measures 103-104) shows the woodwinds and brass playing chords and moving lines, while the strings provide a rhythmic and harmonic foundation. The harp plays a delicate, flowing accompaniment. The percussion adds texture with cymbal and triangle sounds.

105

Flute

Oboe

Clarinet in C

Bassoon

Horn in C 1

Horn in C 2

Drums Cymbal Triangle

Harp

Violin 1

Violin 2

Bass

Viola

Violincello 1

Violincello 2

♩ = 120,000000

106

Flute

Oboe

Clarinet in C

Bassoon

Horn in C 1

Horn in C 2

Trombone Tuba

Timpani

Drums Cymbal Triangle

Trumpet

♩ = 120,000000

Violin 1

Violin 2

Bass

Viola

Violincello 1

Violincello 2

107

Oboe

Clarinet in C

Bassoon

Horn in C 1

Horn in C 2

Trombone Tuba

Timpani

Drums Cymbal Triangle

Trumpet

Violin 1

Violin 2

Bass

Viola

Violincello 1

Violincello 2

108

Oboe

Clarinet in C

Bassoon

Horn in C 1

Horn in C 2

Trombone Tuba

Timpani

Drums Cymbal Triangle

Trumpet

Violin 1

Violin 2

Bass

Viola

Violincello 1

Violincello 2

109

Oboe

Clarinet in C

Bassoon

Horn in C 1

Horn in C 2

Timpani

Drums Cymbal Triangle

Trumpet

Violin 1

Violin 2

Bass

Viola

Violincello 1

Violincello 2

111

Oboe

Clarinet in C

Bassoon

Horn in C 1

Horn in C 2

Violin 1

Violin 2

Bass

Viola

Violincello 1

Violincello 2

113

Oboe

Clarinet in C

Bassoon

Horn in C 1

Horn in C 2

Timpani

Violin 1

Violin 2

Bass

Viola

Violincello 1

Violincello 2

114

Flute

Oboe

Clarinet in C

Bassoon

Horn in C 1

Horn in C 2

Trombone Tuba

Timpani

Drums Cymbal Triangle

Trumpet

Violin 1

Violin 2

Bass

Viola

Violincello 1

Violincello 2

115

Flute

Oboe

Clarinet in C

Bassoon

Horn in C 1

Horn in C 2

Trombone Tuba

Timpani

Drums Cymbal Triangle

Trumpet

Violin 1

Violin 2

Bass

Viola

Violincello 1

Violincello 2

117

Oboe

Clarinet in C

Bassoon

Horn in C 1

Horn in C 2

Violin 1

Violin 2

Bass

Viola

Violincello 1

Violincello 2

119

Oboe

Clarinet in C

Bassoon

Horn in C 1

Horn in C 2

Timpani

Violin 1

Violin 2

Bass

Viola

Violincello 1

Violincello 2

121

Flute

Oboe

Clarinet in C

Bassoon

Horn in C 1

Horn in C 2

Trombone Tuba

Timpani

Drums Cymbal Triangle

Trumpet

Violin 1

Violin 2

Bass

Viola

Violincello 1

Violincello 2

123

Flute

Oboe

Clarinet in C

Bassoon

Horn in C 1

Horn in C 2

Trumpet

Violin 1

Violin 2

Bass

Viola

Violincello 1

Violincello 2

125

Flute

Oboe

Clarinet in C

Bassoon

Horn in C 1

Horn in C 2

Violin 1

Violin 2

Bass

Viola

Violincello 1

Violincello 2

127

Flute

Oboe

Clarinet in C

Bassoon

Horn in C 1

Horn in C 2

Trombone Tuba

Drums Cymbal Triangle

Trumpet

Violin 1

Violin 2

Bass

Viola

Violincello 1

Violincello 2

129

Flute

Oboe

Clarinet in C

Bassoon

Horn in C 1

Horn in C 2

Trombone Tuba

Drums Cymbal Triangle

Trumpet

Violin 1

Violin 2

Bass

Viola

Violincello 1

Violincello 2

131

Flute

Oboe

Clarinet in C

Bassoon

Horn in C 1

Horn in C 2

Trumpet

Violin 1

Violin 2

Bass

Viola

Violincello 1

Violincello 2

133

Flute

Oboe

Clarinet in C

Bassoon

Horn in C 1

Horn in C 2

Violin 1

Violin 2

Bass

Viola

Violincello 1

Violincello 2

135

Flute

Oboe

Clarinet in C

Bassoon

Horn in C 1

Horn in C 2

Violin 1

Violin 2

Bass

Viola

Violincello 1

Violincello 2

137

Clarinet in C

Bassoon

Horn in C 1

Horn in C 2

Violin 1

Violin 2

Bass

Viola

Violincello 1

Violincello 2

139

Clarinet in C

Bassoon

Horn in C 1

Horn in C 2

Violin 1

Violin 2

Bass

Viola

Violincello 1

Violincello 2

141

Clarinet in C

Bassoon

Horn in C 1

Horn in C 2

Violin 1

Violin 2

Bass

Viola

Violincello 1

Violincello 2

143 $\text{♩} = 76,999977$

Clarinet in C

Bassoon

Horn in C 1

Horn in C 2

$\text{♩} = 76,999977$

Violin 1

Violin 2

Bass

Viola

Violincello 1

Violincello 2

148

Clarinet in C

Bassoon

Violin 1

Violin 2

Bass

Viola

Violincello 1

Violincello 2

151

Clarinet in C

Bassoon

Violin 1

Violin 2

Bass

Viola

Violincello 1

Violincello 2

154

Clarinet in C

Bassoon

Violin 1

Violin 2

Bass

Viola

Violincello 1

Violincello 2

157

Clarinet in C

Bassoon

Violin 1

Violin 2

Bass

Viola

Violincello 1

Violincello 2

160

Clarinet in C

Bassoon

Violin 1

Violin 2

Bass

Viola

Violincello 1

Violincello 2

163

Flute

Oboe

Clarinet in C

Bassoon

Horn in C 1

Horn in C 2

Timpani

Drums Cymbal Triangle

Violin 1

Violin 2

Bass

Viola

Violincello 1

Violincello 2

166

Flute

Oboe

Clarinet in C

Bassoon

Horn in C 1

Horn in C 2

Timpani

Drums Cymbal Triangle

Violin 1

Violin 2

Bass

Viola

Violincello 1

Violincello 2

169

Flute

Oboe

Clarinet in C

Bassoon

Horn in C 1

Horn in C 2

Timpani

Drums Cymbal Triangle

Violin 1

Violin 2

Bass

Viola

Violincello 1

Violincello 2

172

Flute

Oboe

Clarinet in C

Bassoon

Timpani

Drums Cymbal Triangle

Violin 1

Violin 2

Bass

Viola

Violincello 1

Violincello 2

175

Flute

Oboe

Clarinet in C

Bassoon

Timpani

Drums Cymbal Triangle

Violin 1

Violin 2

Bass

Viola

Violincello 1

Violincello 2

178

Flute

Oboe

Clarinet in C

Bassoon

Horn in C 1

Timpani

Drums Cymbal Triangle

Violin 1

Violin 2

Bass

Viola

Violincello 1

Violincello 2

181

Flute

Oboe

Clarinet in C

Bassoon

Horn in C 1

Timpani

Violin 1

Violin 2

Bass

Viola

Violincello 1

Violincello 2

184

Flute

Oboe

Clarinet in C

Bassoon

Horn in C 1

Timpani

Violin 1

Violin 2

Bass

Viola

Violincello 1

Violincello 2

187

Flute

Oboe

Clarinet in C

Bassoon

Horn in C 1

Horn in C 2

Timpani

Violin 1

Violin 2

Bass

Viola

Violincello 1

Violincello 2

190

Flute

Oboe

Clarinet in C

Bassoon

Horn in C 1

Horn in C 2

Violin 1

Violin 2

Bass

Viola

Violincello 1

Violincello 2

193

Flute

Oboe

Clarinet in C

Bassoon

Horn in C 1

Horn in C 2

Violin 1

Violin 2

Bass

Viola

Violincello 1

Violincello 2

196 ♩ = 75,000000 ♩ = 72,999985 ♩ = 72,000031

Horn in C 1

Horn in C 2

Violin 1

Violin 2

Bass

Viola

Violincello 1

Violincello 2

199 ♩ = 69,999985 ♩ = 67,999992 ♩ = 67,000031 ♩ = 64,999992

Violin 1

Violin 2

Bass

Viola

Violincello 1

Violincello 2

203 ♯ = 62,999996 ♭ = 60,000000 ♭ = 57,999985 ♯ = 78,999969 ♯ = 82,000038

Oboe

Bassoon

Violin 2

Bass

Viola

Violincello 1

Violincello 2

210 ♩ = 85,000046 ♩ = 89,000038

Flute

Oboe

Clarinet in C

Bassoon

Horn in C 2

Violin 1

Violin 2

Viola

Violincello 1

Violincello 2

TVF ENV Attack -15
VIBRATE DEPTH
VIBRATE RATE

VIBRATE DELAY
 VIBRATE DEPTH
 VIBRATE RATE -14

213

Flute

Clarinet in C

Horn in C 1

Violin 1

Violin 2

Viola

Violincello 1

Violincello 2

215

Flute

Clarinet in C

Horn in C 1

Horn in C 2

Harp

Violin 1

Violin 2

Viola

Violincello 1

Violincello 2

Detailed description of the musical score: The score is for measures 215 and 216. The Flute part features a complex rhythmic pattern with sixteenth and thirty-second notes. The Clarinet in C part has a melodic line with a triplet of eighth notes in measure 216. The Horn in C 1 and 2 parts play sustained notes. The Harp part has a few notes in measure 216. The Violin 1 part has a sustained note. The Violin 2 part has a sustained note. The Viola part has a sustained note. The Violincello 1 and 2 parts have sustained notes.

217

Flute

Clarinet in C

Horn in C 1

Horn in C 2

Harp

Violin 1

Violin 2

Viola

Violincello 1

Violincello 2

219

Flute

Clarinet in C

Horn in C 1

Horn in C 2

Harp

Violin 1

Violin 2

Viola

Violincello 1

Violincello 2

221

Flute

Clarinet in C

Horn in C 1

Horn in C 2

Harp

Violin 1

Violin 2

Viola

Violincello 1

Violincello 2

223

Flute

Clarinet in C

Horn in C 1

Horn in C 2

Harp

Violin 1

Violin 2

Viola

Violincello 1

Violincello 2

225

Flute

Clarinet in C

Horn in C 1

Horn in C 2

Harp

Violin 1

Violin 2

Viola

Violincello 1

Violincello 2

227

Flute

Clarinet in C

Horn in C 1

Violin 1

Violin 2

Viola

Violincello 1

Violincello 2

3

228

Flute

Clarinet in C

Horn in C 1

Horn in C 2

Harp

Violin 1

Violin 2

Viola

Violincello 1

Violincello 2

229

Flute

Clarinet in C

Horn in C 1

Horn in C 2

Harp

Violin 1

Violin 2

Viola

Violincello 1

Violincello 2

230

Flute

Clarinet in C

Horn in C 2

Violin 1

Violin 2

Viola

Violincello 1

Violincello 2

231

Flute

Clarinet in C

Horn in C 2

Violin 1

Violin 2

Viola

Violincello 1

Violincello 2

232

Flute

Clarinet in C

Horn in C 2

Violin 1

Violin 2

Viola

Violincello 1

Violincello 2

233

Flute

Clarinet in C

Horn in C 1

Horn in C 2

Violin 1

Violin 2

Viola

Violincello 1

Violincello 2

Detailed description of the musical score: The score is for a woodwind and string ensemble. It begins at measure 233. The Flute part features a melodic line with eighth and sixteenth notes, including some grace notes. The Clarinet in C part has a similar melodic line, often in harmony with the flute. The Horn in C 1 part is mostly silent, with a few notes in the later measures. The Horn in C 2 part plays a sustained chord with a slur. The Violin 1 part plays a sustained chord. The Violin 2 part plays a sustained chord. The Viola part plays a sustained chord. The Violincello 1 part plays a sustained chord. The Violincello 2 part plays a sustained chord. The key signature has three flats (B-flat, E-flat, A-flat), and the time signature is 4/4.

234

Flute

Clarinet in C

Horn in C 1

Horn in C 2

Violin 1

Violin 2

Viola

Violincello 1

Violincello 2

235

Flute

Clarinet in C

Horn in C 1

Horn in C 2

Violin 1

Violin 2

Viola

Violincello 1

Violincello 2

236

Flute

Clarinet in C

Horn in C 1

Horn in C 2

Harp

Violin 1

Violin 2

Viola

Violincello 1

Violincello 2

237

Flute

Clarinet in C

Horn in C 1

Horn in C 2

Harp

Violin 1

Violin 2

Viola

Violincello 1

Violincello 2

238

Flute

Clarinet in C

Horn in C 2

Harp

Violin 1

Violin 2

Viola

Violincello 1

Violincello 2

240

Flute

Clarinet in C

Horn in C 1

Horn in C 2

Trombone Tuba

Harp

Violin 1

Violin 2

Bass

Viola

Violincello 1

Violincello 2

242

Flute

Clarinet in C

Horn in C 1

Horn in C 2

Trombone Tuba

Violin 1

Violin 2

Viola

Violincello 1

Violincello 2

244

Flute

Clarinet in C

Horn in C 1

Horn in C 2

Trombone Tuba

Harp

Violin 1

Violin 2

Bass

Viola

Violincello 1

Violincello 2

246

Flute

Clarinet in C

Horn in C 1

Horn in C 2

Trombone Tuba

Harp

Violin 1

Violin 2

Bass

Viola

Violincello 1

Violincello 2

chorus level
TVF ENV Release +50
reverb level

247 113

Flute

Clarinet in C

Horn in C 1

Horn in C 2

Trombone Tuba

Harp

Violin 1

Violin 2

Bass

Viola

Violincello 1

Violincello 2

248

Flute

Clarinet in C

Horn in C 1

Horn in C 2

Trombone Tuba

Harp

Violin 1

Violin 2

Bass

Viola

Violincello 1

Violincello 2

249 115

Flute

Clarinet in C

Horn in C 1

Horn in C 2

Trombone Tuba

Harp

Violin 1

Violin 2

Bass

Viola

Violincello 1

Violincello 2

250

- Horn in C 1 & 2:** Play sustained chords, with the first horn part having a more active line than the second.
- Trombone/Tuba:** Play sustained chords in the lower register.
- Harp:** Provides a harmonic accompaniment with chords and arpeggiated figures.
- Bass:** Plays a sustained chord.
- Viola:** Plays a sustained chord.

251 117

Flute

Clarinet in C

Horn in C 1

Horn in C 2

Trombone Tuba

Harp

Violin 1

Violin 2

Bass

Viola

Violincello 1

Violincello 2

252

Flute

Clarinet in C

Horn in C 1

Horn in C 2

Trombone Tuba

Harp

Violin 1

Violin 2

Bass

Viola

Violincello 1

Violincello 2

253 19

Flute

Clarinet in C

Horn in C 1

Horn in C 2

Trombone Tuba

Harp

Violin 1

Violin 2

Bass

Viola

Violincello 1

Violincello 2

254

Flute

Clarinet in C

Horn in C 1

Horn in C 2

Trombone Tuba

Harp

Violin 1

Violin 2

Bass

Viola

Violincello 1

Violincello 2

255 $\text{♩} = 90,999954$ $\text{♩} = 96,000000$ 121

Flute

Clarinet in C

Horn in C 1

Horn in C 2

Trombone Tuba

Harp

$\text{♩} = 90,999954$ $\text{♩} = 96,000000$

Violin 1

Violin 2

Bass

Viola

Violincello 1

Violincello 2

♩ = 93,999985,999939 ♩ = 103,000046

256

Flute

Oboe

Clarinet in C

Bassoon

Horn in C 1

Horn in C 2

Trombone Tuba

Timpani

Drums Cymbal Triangle

Harp

Trumpet

Violin 1
TVF ENV Attack +0 ♩ = 98,999939 ♩ = 103,000046

Violin 2
♩ = 93,999985 TVF ENV Attack +0

Bass

Viola

Violincello 1

Violincello 2

257

Flute

Oboe

Clarinet in C

Bassoon

Horn in C 1

Horn in C 2

Trombone Tuba

Timpani

Drums Cymbal Triangle

Harp

Trumpet

Violin 1

Violin 2

Bass

Viola

Violincello 1

Violincello 2

258

Flute

Oboe

Clarinet in C

Bassoon

Horn in C 1

Horn in C 2

Trombone Tuba

Timpani

Drums Cymbal Triangle

Harp

Trumpet

Violin 1

Violin 2

Bass

Viola

Violincello 1

Violincello 2

259 $\text{♩} = 109,999908$ 125

Flute

Oboe

Clarinet in C

Bassoon

Horn in C 1

Horn in C 2

Trombone Tuba

Timpani

Drums Cymbal Triangle

Harp

Trumpet

Violin 1

Violin 2

Bass

Viola

Violincello 1

Violincello 2

$\text{♩} = 109,999908$

6

6

6

6

3

260

Flute

Oboe

Clarinet in C

Bassoon

Horn in C 1

Horn in C 2

Trombone Tuba

Timpani

Drums Cymbal Triangle

Trumpet

Violin 1

Violin 2

Bass

Viola

Violincello 1

Violincello 2

6

6

6

6

6

6

♩ = 113,000099

261 127

Flute

Oboe

Clarinet in C

Bassoon

Horn in C 1

Horn in C 2

Trombone Tuba

Timpani

Trumpet

♩ = 113,000099

Violin 1

Violin 2

Bass

Viola

Violincello 1

Violincello 2

♩ = 116,000084

262

Flute

Oboe

Clarinet in C

Bassoon

Horn in C 1

Horn in C 2

Trombone Tuba

Timpani

Trumpet

♩ = 116,000084

Violin 1

Violin 2

Bass

Viola

Violincello 1

Violincello 2

♩ = 122,999969

263 129

Flute

Oboe

Clarinet in C

Bassoon

Horn in C 1

Horn in C 2

Timpani

♩ = 122,999969

Violin 1

Violin 2

Viola

Violincello 1

Violincello 2

Flute

Clarinet in C

Bassoon

Timpani

Bass

♩ = 130,000137

264

6

6

6

6

♩ = 130,000137

Flute

Oboe

Clarinet in C

Bassoon

Timpani

Violin 1

Violin 2

VIBRATE RATE
VIBRATE DEPTH
VIBRATE DELAY

VIBRATE RATE
VIBRATE DELAY
VIBRATE DEPTH

♩ = 103,000046

265

3/4

3/4

3/4

3/4

3/4

3/4

3/4

266 ♩ = 109,999908

Flute

Oboe

Clarinet in C

Bassoon

Horn in C 1

Horn in C 2

Drums Cymbal Triangle

♩ = 109,999908

Violin 1

Violin 2

Bass

Viola

Violincello 1

Violincello 2

268

Oboe

Clarinet in C

Bassoon

Horn in C 1

Horn in C 2

Violin 1

Violin 2

Bass

Viola

Violincello 1

Violincello 2

$\text{♩} = 103,000046$

$\text{♩} = 109,999908$

$\text{♩} = 103,000046$

$\text{♩} = 109,999908$

270

Oboe

Clarinet in C

Bassoon

Violin 1

Violin 2

Bass

Viola

Violincello 1

Violincello 2

272

Flute

Oboe

Clarinet in C

Bassoon

Horn in C 1

Horn in C 2

Drums Cymbal Triangle

Harp

TVF ENV Release

Reverb level

Chorus level

Violin 1

Violin 2

Bass

Viola

Violincello 1

Violincello 2

274

Flute

Oboe

Clarinet in C

Bassoon

Horn in C 1

Horn in C 2

Drums Cymbal Triangle

Harp

Violin 1

Violin 2

Bass

Viola

Violincello 1

Violincello 2

276

Flute

Oboe

Clarinet in C

Bassoon

Horn in C 1

Horn in C 2

Drums Cymbal Triangle

Harp

Violin 1

Violin 2

Bass

Viola

Violincello 1

Violincello 2

278

Flute

Oboe

Clarinet in C

Bassoon

Horn in C 1

Horn in C 2

Drums Cymbal Triangle

Harp

Violin 1

Violin 2

Bass

Viola

Violincello 1

Violincello 2

280

Flute

Oboe

Clarinet in C

Bassoon

Horn in C 1

Horn in C 2

Drums Cymbal Triangle

Harp

Violin 1

Violin 2

Bass

Viola

Violincello 1

Violincello 2

282

Flute

Oboe

Clarinet in C

Bassoon

Horn in C 1

Horn in C 2

Violin 1

Violin 2

Bass

Viola

Violincello 1

Violincello 2

283

Flute

Oboe

Clarinet in C

Bassoon

Horn in C 1

Horn in C 2

Timpani

Drums Cymbal Triangle

Violin 1

Violin 2

Bass

Viola

Violincello 1

Violincello 2

284

Flute

Oboe

Clarinet in C

Bassoon

Horn in C 1

Horn in C 2

Violin 1

Violin 2

Bass

Viola

Violincello 1

Violincello 2

285

Flute

Oboe

Clarinet in C

Bassoon

Horn in C 1

Horn in C 2

Timpani

Drums Cymbal Triangle

Violin 1

Violin 2

Bass

Viola

Violincello 1

Violincello 2

286

Flute

Oboe

Clarinet in C

Bassoon

Horn in C 1

Horn in C 2

Timpani

Drums Cymbal Triangle

Violin 1

Violin 2

Bass

Viola

Violincello 1

Violincello 2

287

Flute

Oboe

Clarinet in C

Bassoon

Horn in C 1

Horn in C 2

Timpani

Drums Cymbal Triangle

Violin 1

Violin 2

Bass

Viola

Violincello 1

Violincello 2

288

Clarinet in C

Timpani

Drums Cymbal Triangle

Violin 2

Bass

Viola

Violincello 1

Violincello 2

289

Timpani

Violin 2

Viola

Violincello 1

Violincello 2

290

Flute

Oboe

Bassoon

Timpani

Violin 1

Violin 2

Viola

Violincello 1

Violincello 2

291

Flute

Oboe

Clarinet in C

Bassoon

Horn in C 1

Horn in C 2

Timpani

Drums Cymbal Triangle

Harp

Violin 1

Violin 2

Bass

Viola

Violincello 1

Violincello 2

293 $\text{♩} = 103,000046$ $\text{♩} = 109,999908$

Flute

Oboe

Clarinet in C

Bassoon

Horn in C 1

Horn in C 2

Drums Cymbal Triangle

Harp

$\text{♩} = 103,000046$ $\text{♩} = 109,999908$

Violin 1

Violin 2

Bass

Viola

Violincello 1

Violincello 2

295

Flute

Oboe

Clarinet in C

Bassoon

Horn in C 1

Horn in C 2

Drums Cymbal Triangle

Harp

Violin 1

Violin 2

Bass

Viola

Violincello 1

Violincello 2

297

Flute

Oboe

Clarinet in C

Bassoon

Horn in C 1

Horn in C 2

Drums Cymbal Triangle

Harp

Violin 1

Violin 2

Bass

Viola

Violincello 1

Violincello 2

♩ = 154,000153
298

Flute

Oboe

Clarinet in C

Bassoon

Horn in C 1

Horn in C 2

Trombone Tuba

Timpani

Drums Cymbal Triangle

Trumpet

Violin 1

Violin 2

Bass

Viola

Violincello 1

Violincello 2

299

Oboe

Clarinet in C

Bassoon

Horn in C 1

Horn in C 2

Trombone Tuba

Timpani

Drums Cymbal Triangle

Trumpet

Violin 1

Violin 2

Bass

Viola

Violincello 1

Violincello 2

300

Oboe

Clarinet in C

Bassoon

Horn in C 1

Horn in C 2

Trombone Tuba

Timpani

Trumpet

Violin 1

Violin 2

Bass

Viola

Violincello 1

Violincello 2

301

Oboe

Clarinet in C

Bassoon

Horn in C 1

Horn in C 2

Timpani

Violin 1

Violin 2

Bass

Viola

Violincello 1

Violincello 2

302

Flute

Oboe

Clarinet in C

Bassoon

Horn in C 1

Horn in C 2

Trombone Tuba

Timpani

Trumpet

Violin 1

Violin 2

Bass

Viola

Violincello 1

Violincello 2

303

Flute

Oboe

Clarinet in C

Bassoon

Horn in C 1

Horn in C 2

Trombone Tuba

Timpani

Trumpet

Violin 1

Violin 2

Bass

Viola

Violincello 1

Violincello 2

304

Flute

Oboe

Clarinet in C

Bassoon

Horn in C 1

Horn in C 2

Trombone Tuba

Timpani

Trumpet

Violin 1

Violin 2

Bass

Viola

Violincello 1

Violincello 2

305

Flute

Oboe

Clarinet in C

Bassoon

Horn in C 1

Horn in C 2

Trombone Tuba

Timpani

Violin 1

Violin 2

Bass

Viola

Violincello 1

Violincello 2

306

Flute

Oboe

Clarinet in C

Bassoon

Horn in C 1

Horn in C 2

Trombone Tuba

Timpani

Drums Cymbal Triangle

Trumpet

Violin 1

Violin 2

Bass

Viola

Violincello 1

Violincello 2

307

Flute

Oboe

Clarinet in C

Bassoon

Horn in C 1

Horn in C 2

Trombone Tuba

Timpani

Drums Cymbal Triangle

Trumpet

Violin 1

Violin 2

Bass

Viola

Violincello 1

Violincello 2

308

Flute

Oboe

Clarinet in C

Bassoon

Horn in C 1

Horn in C 2

Trombone Tuba

Timpani

Trumpet

Violin 1

Violin 2

Bass

Viola

Violincello 1

Violincello 2

309

Flute

Oboe

Clarinet in C

Bassoon

Horn in C 1

Horn in C 2

Timpani

Violin 1

Violin 2

Bass

Viola

Violincello 1

Violincello 2

310

Flute

Oboe

Clarinet in C

Bassoon

Horn in C 1

Horn in C 2

Trombone Tuba

Timpani

Trumpet

Violin 1

Violin 2

Bass

Viola

Violincello 1

Violincello 2

311

Flute

Oboe

Clarinet in C

Bassoon

Horn in C 1

Horn in C 2

Trombone Tuba

Timpani

Trumpet

Violin 1

Violin 2

Bass

Viola

Violincello 1

Violincello 2

312

Flute

Oboe

Clarinet in C

Bassoon

Horn in C 1

Horn in C 2

Trombone Tuba

Timpani

Trumpet

Violin 1

Violin 2

Bass

Viola

Violincello 1

Violincello 2

313

Flute

Oboe

Clarinet in C

Bassoon

Horn in C 1

Horn in C 2

Trombone Tuba

Timpani

Violin 1

Violin 2

Bass

Viola

Violincello 1

Violincello 2

314

Flute

Oboe

Clarinet in C

Bassoon

Horn in C 1

Horn in C 2

Trombone Tuba

Timpani

Trumpet

Violin 1

Violin 2

Bass

Viola

Violoncello 1

Violoncello 2

315

316

Flute

Oboe

Clarinet in C

Bassoon

Horn in C 1

Horn in C 2

Trombone Tuba

Timpani

Trumpet

Violin 1

Violin 2

Bass

Viola

Violincello 1

Violincello 2

317

318

Flute

Oboe

Clarinet in C

Bassoon

Horn in C 1

Horn in C 2

Trombone Tuba

Timpani

Trumpet

Violin 1

Violin 2

Bass

Viola

Violoncello 1

Violoncello 2

319

Flute

Oboe

Clarinet in C

Bassoon

Horn in C 1

Horn in C 2

Trombone Tuba

Timpani

Trumpet

Violin 1

Violin 2

Bass

Viola

Violincello 1

Violincello 2

320

Flute

Oboe

Clarinet in C

Bassoon

Horn in C 1

Horn in C 2

Trombone Tuba

Timpani

Trumpet

Violin 1

Violin 2

Bass

Viola

Violincello 1

Violincello 2

321

Flute

Oboe

Clarinet in C

Bassoon

Horn in C 1

Horn in C 2

Trombone Tuba

Timpani

Trumpet

Violin 1

Violin 2

Bass

Viola

Violincello 1

Violincello 2

322

Flute

Oboe

Clarinet in C

Bassoon

Horn in C 1

Horn in C 2

Trombone Tuba

Timpani

Drums Cymbal Triangle

Trumpet

Violin 1

Violin 2

Bass

Viola

Violincello 1

Violincello 2

324

Flute

Oboe

Clarinet in C

Bassoon

Horn in C 1

Horn in C 2

Trombone Tuba

Timpani

Trumpet

Violin 1

Violin 2

Bass

Viola

Violincello 1

Violincello 2

325

Flute

Oboe

Clarinet in C

Bassoon

Horn in C 1

Horn in C 2

Trombone Tuba

Timpani

Trumpet

Violin 1

Violin 2

Bass

Viola

Violincello 1

Violincello 2

326

Flute

Oboe

Clarinet in C

Bassoon

Horn in C 1

Horn in C 2

Trombone Tuba

Timpani

Trumpet

Violin 1

Violin 2

Bass

Viola

Violincello 1

Violincello 2

327

Flute

Oboe

Clarinet in C

Bassoon

Horn in C 1

Horn in C 2

Trombone Tuba

Timpani

Violin 1

Violin 2

Bass

Viola

Violincello 1

Violincello 2

328

Flute

Oboe

Clarinet in C

Bassoon

Horn in C 1

Horn in C 2

Timpani

Violin 1

Violin 2

Bass

Viola

Violincello 1

Violincello 2

329

Flute

Oboe

Clarinet in C

Bassoon

Horn in C 1

Horn in C 2

Timpani

Violin 1

Violin 2

Bass

Viola

Violincello 1

Violincello 2

330

Flute

Oboe

Clarinet in C

Bassoon

Horn in C 1

Horn in C 2

Trombone Tuba

Timpani

Drums Cymbal Triangle

Trumpet

Violin 1

Violin 2

Bass

Viola

Violincello 1

Violincello 2

332

Flute

Oboe

Clarinet in C

Bassoon

Horn in C 1

Horn in C 2

Trombone Tuba

Timpani

Trumpet

Violin 1

Violin 2

Bass

Viola

Violincello 1

Violincello 2

333

Flute

Oboe

Clarinet in C

Bassoon

Horn in C 1

Horn in C 2

Trombone Tuba

Timpani

Trumpet

Violin 1

Violin 2

Bass

Viola

Violincello 1

Violincello 2

334

Flute

Oboe

Clarinet in C

Bassoon

Horn in C 1

Horn in C 2

Trombone Tuba

Timpani

Trumpet

Violin 1

Violin 2

Bass

Viola

Violincello 1

Violincello 2

335

Flute

Oboe

Clarinet in C

Bassoon

Horn in C 1

Horn in C 2

Trombone Tuba

Timpani

Violin 1

Violin 2

Bass

Viola

Violincello 1

Violincello 2

336

Flute

Oboe

Clarinet in C

Bassoon

Horn in C 1

Horn in C 2

Timpani

Violin 1

Violin 2

Bass

Viola

Violincello 1

Violincello 2

337

Flute

Oboe

Clarinet in C

Bassoon

Horn in C 1

Horn in C 2

Timpani

Violin 1

Violin 2

Bass

Viola

Violincello 1

Violincello 2

338

Flute

Oboe

Clarinet in C

Bassoon

Horn in C 1

Horn in C 2

Trombone Tuba

Drums Cymbal Triangle

Violin 1

Violin 2

Bass

Viola

Violincello 1

Violincello 2

339 #F

Flute

Oboe

Clarinet in C

Bassoon

Horn in C 1

Horn in C 2

Trombone Tuba

Drums Cymbal Triangle

Trumpet

Violin 1

Violin 2

Bass

Viola

Violincello 1

Violincello 2

340

Flute

Oboe

Clarinet in C

Bassoon

Horn in C 1

Horn in C 2

Trombone Tuba

Drums Cymbal Triangle

Trumpet

Violin 1

Violin 2

Bass

Viola

Violincello 1

Violincello 2

342

Flute

Oboe

Clarinet in C

Bassoon

Horn in C 1

Horn in C 2

Trombone Tuba

Drums Cymbal Triangle

Trumpet

Violin 1

Violin 2

Bass

Viola

Violincello 1

Violincello 2

344

Flute

Oboe

Clarinet in C

Bassoon

Horn in C 1

Horn in C 2

Trombone Tuba

Timpani

Drums Cymbal Triangle

Trumpet

Violin 1

Violin 2

Bass

Viola

Violincello 1

Violincello 2

345

Flute

Oboe

Clarinet in C

Bassoon

Horn in C 1

Horn in C 2

Trombone Tuba

Timpani

Trumpet

Violin 1

Violin 2

Bass

Viola

Violincello 1

Violincello 2

346

Flute

Oboe

Clarinet in C

Bassoon

Horn in C 1

Horn in C 2

Trombone Tuba

Timpani

Trumpet

Violin 1

Violin 2

Bass

Viola

Violincello 1

Violincello 2

347

Flute

Oboe

Clarinet in C

Bassoon

Horn in C 1

Horn in C 2

Trombone Tuba

Timpani

Trumpet

Violin 1

Violin 2

Bass

Viola

Violincello 1

Violincello 2

6

6

6

7

7

♩ = 151,000000

348

Flute

Oboe

Clarinet in C

Bassoon

Horn in C 1

Horn in C 2

Trombone Tuba

Timpani

Drums Cymbal Triangle

Trumpet

Violin 1

Violin 2

Bass

Viola

Violincello 1

Violincello 2

♩ = 151,000000

6

6

6

*

*

*

*

*

*

♩ = 143,999878

349

Flute

Oboe

Clarinet in C

Bassoon

Horn in C 1

Horn in C 2

Trombone Tuba

Timpani

Drums Cymbal Triangle

Trumpet

Violin 1

Violin 2

Bass

Viola

Violincello 1

Violincello 2

♩ = 143,999878

350

Flute

Oboe

Clarinet in C

Bassoon

Horn in C 1

Horn in C 2

Trombone Tuba

Timpani

Drums Cymbal Triangle

Trumpet

Violin 1

Violin 2

Bass

Viola

Violincello 1

Violincello 2

♩ = 137,000061

♩ = 130,000137

351

Flute

Oboe

Clarinet in C

Bassoon

Horn in C 1

Horn in C 2

Trombone Tuba

Timpani

Trumpet

♩ = 130,000137

Violin 1

Violin 2

Bass

Viola

Violincello 1

Violincello 2

352 ♩ = 122,999969

Flute

Oboe

Clarinet in C

Bassoon

Horn in C 1

Horn in C 2

Trombone Tuba

Timpani

Violin 1

Violin 2

Bass

Viola

Violincello 1

Violincello 2

♩ = 122,999969

353

♩ = 117,999901

Flute

Clarinet in C

Bassoon

Horn in C 1

Horn in C 2

Trombone Tuba

Timpani

♩ = 117,999901

Violin 1

Violin 2

Bass

Viola

Violincello 1

Violincello 2

354 = 113,000099

6 6 6

Timpani

Violin 1

Violin 2

Bass

Viola

Violincello 1

Violincello 2

355 6 6 6

Timpani

Violin 1

Violin 2

Bass

Viola

Violincello 1

Violincello 2

356

6 6 6

Timpani

Violin 1

Violin 2

Bass

Viola

Violincello 1

Violincello 2

357

6 6 6

Timpani

Violin 1

Violin 2

♩ = 122,999969

358

6 6 6

Timpani

♩ = 122,999969

Violin 1

Violin 2

359 = 140,000137

Flute

Oboe

Clarinet in C

Bassoon

Timpani

Drums Cymbal Triangle

= 140,000137

Violin 1

Violin 2

Viola

360 ♩ = 151,000000

Flute

Oboe

Clarinet in C

Bassoon

Horn in C 1

Horn in C 2

Trombone Tuba

Timpani

Drums Cymbal Triangle

Trumpet

Violin 1

Violin 2

Bass

Viola

Violincello 1

Violincello 2

♩ = 151,000000

362 207

Flute

Oboe

Clarinet in C

Bassoon

Horn in C 1

Horn in C 2

Trombone Tuba

Timpani

Drums Cymbal Triangle

Trumpet

Violin 1

Violin 2

Bass

Viola

Violincello 1

Violincello 2

364

Flute

Oboe

Clarinet in C

Bassoon

Horn in C 1

Horn in C 2

Trombone Tuba

Timpani

Drums Cymbal Triangle

Trumpet

Violin 1

Violin 2

Bass

Viola

Violincello 1

Violincello 2

366

Flute

Oboe

Clarinet in C

Bassoon

Horn in C 1

Horn in C 2

Trombone Tuba

Drums Cymbal Triangle

Trumpet

Violin 1

Violin 2

Bass

Viola

Violincello 1

Violincello 2

368

Flute

Oboe

Clarinet in C

Bassoon

Horn in C 1

Horn in C 2

Trombone Tuba

Timpani

Drums Cymbal Triangle

Trumpet

Violin 1

Violin 2

Bass

Viola

Violincello 1

Violincello 2

369

Flute

Oboe

Clarinet in C

Bassoon

Horn in C 1

Horn in C 2

Trombone Tuba

Timpani

Drums Cymbal Triangle

Trumpet

Violin 1

Violin 2

Bass

Viola

Violincello 1

Violincello 2

370

Flute

Oboe

Clarinet in C

Bassoon

Horn in C 1

Horn in C 2

Trombone Tuba

Drums Cymbal Triangle

Trumpet

Violin 1

Violin 2

Bass

Viola

Violincello 1

Violincello 2

372

Flute

Oboe

Clarinet in C

Bassoon

Horn in C 1

Horn in C 2

Trombone Tuba

Timpani

Drums Cymbal Triangle

Trumpet

Violin 1

Violin 2

Bass

Viola

Violincello 1

Violincello 2

373

Flute

Oboe

Clarinet in C

Bassoon

Horn in C 1

Horn in C 2

Trombone Tuba

Timpani

Drums Cymbal Triangle

Trumpet

Violin 1

Violin 2

Bass

Viola

Violincello 1

Violincello 2

374 215

Flute

Oboe

Clarinet in C

Bassoon

Horn in C 1

Horn in C 2

Trombone Tuba

Drums Cymbal Triangle

Trumpet

Violin 1

Violin 2

Bass

Viola

Violincello 1

Violincello 2

376

Flute

Oboe

Clarinet in C

Bassoon

Horn in C 1

Horn in C 2

Trombone Tuba

Timpani

Drums Cymbal Triangle

Trumpet

Violin 1

Violin 2

Bass

Viola

Violincello 1

Violincello 2

378

The musical score is arranged in a system with the following instruments and parts:

380

Flute

Oboe

Clarinet in C

Bassoon

Horn in C 1

Horn in C 2

Trombone Tuba

Timpani

Drums Cymbal Triangle

Trumpet

Violin 1

Violin 2

Bass

Viola

Violincello 1

Violincello 2

381

Flute

Oboe

Clarinet in C

Bassoon

Horn in C 1

Horn in C 2

Trombone Tuba

Timpani

Drums Cymbal Triangle

Trumpet

Violin 1

Violin 2

Bass

Viola

Violincello 1

Violincello 2

382

Flute

Oboe

Clarinet in C

Bassoon

Horn in C 1

Horn in C 2

Trombone Tuba

Timpani

Drums Cymbal Triangle

Trumpet

Violin 1

Violin 2

Bass

Viola

Violincello 1

Violincello 2

384 $\text{♩} = 147,000092$

Flute

Oboe

Clarinet in C

Bassoon

Horn in C 1

Horn in C 2

Trombone Tuba

Timpani

Drums Cymbal Triangle

Trumpet

$\text{♩} = 147,000092$

Violin 1

Violin 2

Bass

Viola

Violincello 1

Violincello 2

♩ = 134,000061

385

Flute

Oboe

Clarinet in C

Bassoon

Horn in C 1

Horn in C 2

Trombone Tuba

Timpani

Drums Cymbal Triangle

Trumpet

Violin 1

Violin 2

Bass

Viola

Violincello 1

Violincello 2

♩ = 134,000061

386

Flute

Oboe

Clarinet in C

Bassoon

Horn in C 1

Horn in C 2

Trombone Tuba

Timpani

Drums Cymbal Triangle

Trumpet

♩ = 122,999969

Violin 1

Violin 2

Bass

Viola

Violincello 1

Violincello 2

387 $\text{♩} = 126,999985$

Flute

Oboe

Clarinet in C

Bassoon

Horn in C 1

Horn in C 2

Trombone Tuba

Timpani

Drums Cymbal Triangle

Trumpet

$\text{♩} = 126,999985$

Violin 1

Violin 2

Bass

Viola

Violincello 1

Violincello 2

♩ = 134,000061

388

Flute

Oboe

Clarinet in C

Bassoon

Horn in C 1

Horn in C 2

Trombone Tuba

Timpani

Drums Cymbal Triangle

Trumpet

♩ = 134,000061

Violin 1

Violin 2

Bass

Viola

Violincello 1

Violincello 2

389

Flute

Oboe

Clarinet in C

Bassoon

Horn in C 1

Horn in C 2

Trombone Tuba

Timpani

Drums Cymbal Triangle

Trumpet

Violin 1

Violin 2

Bass

Viola

Violincello 1

Violincello 2

390

Flute

Oboe

Clarinet in C

Bassoon

Horn in C 1

Horn in C 2

Trombone Tuba

Timpani

Drums Cymbal Triangle

Trumpet

Violin 1

Violin 2

Bass

Viola

Violincello 1

Violincello 2

391

Flute

Oboe

Clarinet in C

Bassoon

Horn in C 1

Horn in C 2

Trombone Tuba

Timpani

Drums Cymbal Triangle

Trumpet

Violin 1

Violin 2

Bass

Viola

Violincello 1

Violincello 2

392

Flute

Oboe

Clarinet in C

Bassoon

Horn in C 1

Horn in C 2

Trombone Tuba

Timpani

Drums Cymbal Triangle

Trumpet

Violin 1

Violin 2

Bass

Viola

Violincello 1

Violincello 2

393

Flute

Oboe

Clarinet in C

Bassoon

Horn in C 1

Horn in C 2

Trombone Tuba

Timpani

Drums Cymbal Triangle

Trumpet

Violin 1

Violin 2

Bass

Viola

Violincello 1

Violincello 2

394

Flute

Oboe

Clarinet in C

Bassoon

Horn in C 1

Horn in C 2

Trombone Tuba

Timpani

Drums Cymbal Triangle

Trumpet

Violin 1

Violin 2

Bass

Viola

Violincello 1

Violincello 2

396

Flute

Oboe

Clarinet in C

Bassoon

Horn in C 1

Horn in C 2

Trombone Tuba

Timpani

Drums Cymbal Triangle

Trumpet

Violin 1

Violin 2

Bass

Viola

Violincello 1

Violincello 2

397

Flute

Oboe

Clarinet in C

Bassoon

Horn in C 1

Horn in C 2

Trombone Tuba

Timpani

Drums Cymbal Triangle

Violin 1

Violin 2

Bass

Viola

Violincello 1

Violincello 2

398

Flute

Oboe

Clarinet in C

Bassoon

Horn in C 1

Horn in C 2

Trombone Tuba

Timpani

Drums Cymbal Triangle

Violin 1

Violin 2

Bass

Viola

Violincello 1

Violincello 2

399

Flute

Oboe

Clarinet in C

Bassoon

Horn in C 1

Horn in C 2

Trombone Tuba

Timpani

Drums Cymbal Triangle

Trumpet

Violin 1

Violin 2

Bass

Viola

Violincello 1

Violincello 2

400

Flute

Oboe

Clarinet in C

Bassoon

Horn in C 1

Horn in C 2

Trombone Tuba

Timpani

Drums Cymbal Triangle

Trumpet

Violin 1

Violin 2

Bass

Viola

Violincello 1

Violincello 2

$\text{♩} = 151,000,000$

$\text{♩} = 151,000,000$

402 237

Flute

Oboe

Clarinet in C

Bassoon

Horn in C 1

Horn in C 2

Trombone Tuba

Timpani

Drums Cymbal Triangle

Trumpet

Violin 1

Violin 2

Bass

Viola

Violincello 1

Violincello 2

405

Flute

Oboe

Clarinet in C

Bassoon

Horn in C 1

Horn in C 2

Trombone Tuba

Timpani

Drums Cymbal Triangle

Trumpet

Violin 1

Violin 2

Bass

Viola

Violincello 1

Violincello 2

408

411

Flute

Oboe

Clarinet in C

Bassoon

Horn in C 1

Horn in C 2

Trombone Tuba

Timpani

Drums Cymbal Triangle

Trumpet

Violin 1

Violin 2

Bass

Viola

Violincello 1

Violincello 2

412

Flute

Oboe

Clarinet in C

Bassoon

Horn in C 1

Horn in C 2

Trombone Tuba

Timpani

Drums Cymbal Triangle

Trumpet

Violin 1

Violin 2

Bass

Viola

Violincello 1

Violincello 2

414

Flute

Oboe

Clarinet in C

Bassoon

Horn in C 1

Horn in C 2

Trombone Tuba

Timpani

Drums Cymbal Triangle

Trumpet

Violin 1

Violin 2

Bass

Viola

Violincello 1

Violincello 2

415

Flute

Oboe

Clarinet in C

Bassoon

Horn in C 1

Horn in C 2

Trombone Tuba

Timpani

Drums Cymbal Triangle

Trumpet

Violin 1

Violin 2

Bass

Viola

Violincello 1

Violincello 2

416

Flute

Oboe

Clarinet in C

Bassoon

Horn in C 1

Horn in C 2

Trombone Tuba

Timpani

Drums Cymbal Triangle

Trumpet

Violin 1

Violin 2

Bass

Viola

Violincello 1

Violincello 2

417

Flute

Oboe

Clarinet in C

Bassoon

Horn in C 1

Horn in C 2

Trombone Tuba

Timpani

Drums Cymbal Triangle

Trumpet

Violin 1

Violin 2

Bass

Viola

Violincello 1

Violincello 2

418

Flute

Oboe

Clarinet in C

Bassoon

Horn in C 1

Horn in C 2

Trombone Tuba

Timpani

Drums Cymbal Triangle

Trumpet

Violin 1

Violin 2

Bass

Viola

Violincello 1

Violincello 2

419 247

Flute

Oboe

Clarinet in C

Bassoon

Horn in C 1

Horn in C 2

Trombone Tuba

Timpani

Drums Cymbal Triangle

Trumpet

Violin 1

Violin 2

Bass

Viola

Violincello 1

Violincello 2

420

Flute

Oboe

Clarinet in C

Bassoon

Horn in C 1

Horn in C 2

Trombone Tuba

Timpani

Drums Cymbal Triangle

Trumpet

Violin 1

Violin 2

Bass

Viola

Violincello 1

Violincello 2

421

Flute

Oboe

Clarinet in C

Bassoon

Horn in C 1

Horn in C 2

Trombone Tuba

Timpani

Drums Cymbal Triangle

Trumpet

Violin 1

Violin 2

Bass

Viola

Violincello 1

Violincello 2

422

Flute

Oboe

Clarinet in C

Bassoon

Horn in C 1

Horn in C 2

Trombone Tuba

Timpani

Drums Cymbal Triangle

Trumpet

Violin 1

Violin 2

Bass

Viola

Violincello 1

Violincello 2

423

Flute

Oboe

Clarinet in C

Bassoon

Horn in C 1

Horn in C 2

Trombone Tuba

Timpani

Drums Cymbal Triangle

Trumpet

Violin 1

Violin 2

Bass

Viola

Violincello 1

Violincello 2

424

Flute

Oboe

Clarinet in C

Bassoon

Horn in C 1

Horn in C 2

Trombone Tuba

Timpani

Trumpet

Violin 1

Violin 2

Bass

Viola

Violincello 1

Violincello 2

425 253

Flute

Oboe

Clarinet in C

Bassoon

Horn in C 1

Horn in C 2

Trombone Tuba

Timpani

Drums Cymbal Triangle

Trumpet

Violin 1

Violin 2

Bass

Viola

Violincello 1

Violincello 2

426

Flute

Oboe

Clarinet in C

Bassoon

Horn in C 1

Horn in C 2

Trombone Tuba

Timpani

Drums Cymbal Triangle

Trumpet

Violin 1

Violin 2

Bass

Viola

Violincello 1

Violincello 2

427

Flute

Oboe

Clarinet in C

Bassoon

Horn in C 1

Horn in C 2

Trombone Tuba

Timpani

Trumpet

Violin 1

Violin 2

Bass

Viola

Violincello 1

Violincello 2

428

Flute

Oboe

Clarinet in C

Bassoon

Horn in C 1

Horn in C 2

Trombone Tuba

Timpani

Drums Cymbal Triangle

Trumpet

Violin 1

Violin 2

Bass

Viola

Violincello 1

Violincello 2

429

Flute

Oboe

Clarinet in C

Bassoon

Horn in C 1

Horn in C 2

Trombone Tuba

Timpani

Drums Cymbal Triangle

Trumpet

Violin 1

Violin 2

Bass

Viola

Violincello 1

Violincello 2

430

Flute

Oboe

Clarinet in C

Bassoon

Horn in C 1

Horn in C 2

Trombone Tuba

Timpani

Trumpet

Violin 1

Violin 2

Bass

Viola

Violincello 1

Violincello 2

432

Flute

Oboe

Clarinet in C

Bassoon

Horn in C 1

Horn in C 2

Trombone Tuba

Timpani

Trumpet

Violin 1

Violin 2

Bass

Viola

Violincello 1

Violincello 2

435

Flute

Oboe

Clarinet in C

Bassoon

Horn in C 1

Horn in C 2

Violin 1

Violin 2

Bass

Viola

Violincello 1

Violincello 2

439

Flute

Oboe

Clarinet in C

Bassoon

Horn in C 1

Horn in C 2

Violin 1

Violin 2

Bass

Viola

Violincello 1

Violincello 2

♩ = 143,999878 ♩ = 137,000061

443 ♯ = 130,000137 ♯ = 122,999969 ♯ = 116,000084 ♯ = 109,999908

Flute

Clarinet in C

Bassoon

Horn in C 1

Horn in C 2

♯ = 130,000137 ♯ = 122,999969 ♯ = 116,000084 ♯ = 109,999908

Violin 1

Violin 2

Bass

Viola

Violincello 1

Violincello 2

447 ♪ = 103,000046 ♪ = 96,000000 ♪ = 82,000038 ♪ = 67,999992

Violin 1

Violin 2

Bass

Viola

Violincello 1

Violincello 2

♩ = 50,999981 ♩ = 27,000002 ♩ = 116,000084

451

Flute

Oboe

Clarinet in C

Bassoon

Horn in C 1

Horn in C 2

Trombone Tuba

Timpani

Trumpet

Violin 1

Violin 2

Bass

Viola

Violincello 1

Violincello 2

♩ = 50,999981 ♩ = 27,000002 ♩ = 116,000084

Smetana, Bedrich - The Moldau

Flute

♩ = 109,999908 ♩ = 116,000084

TRIPLEts Release
TWENTY EIGHT MEASURES
TWENTY EIGHT MEASURES
TWENTY EIGHT MEASURES

V.S.

32

35

♩ = 115,000031

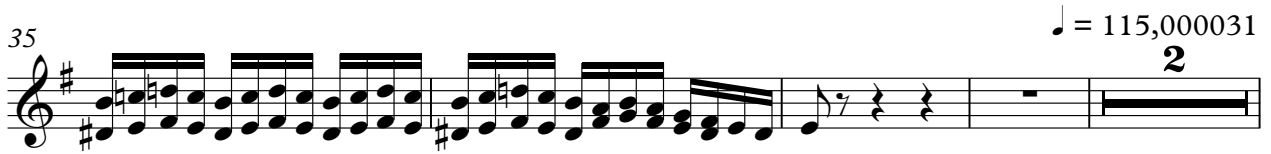

41

♩ = 113,000099 ♩ = 105,999954 ♩ = 105,999954 ♩ = 113,000099 ♩ = 109,999908

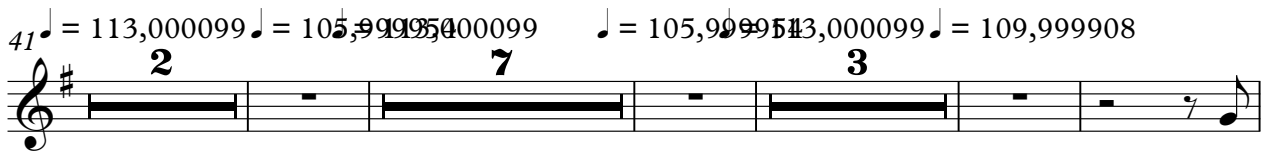

57

♩ = 113,000099 ♩ = 109,999908 ♩ = 113,000099

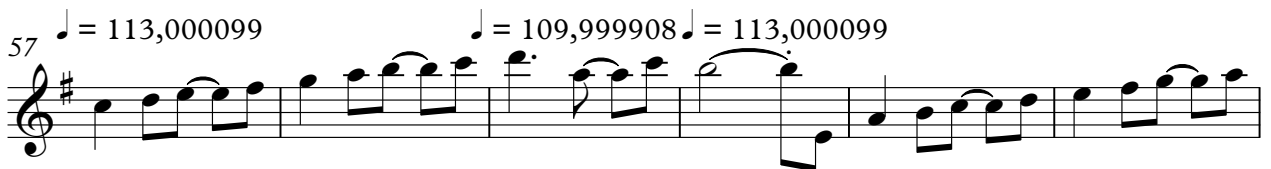

63

♩ = 109,999908 ♩ = 113,000099 ♩ = 109,999908 ♩ = 113,000099 ♩ = 109,999908

69

♩ = 113,000099 ♩ = 105,999954

77

♩ = 113,000099 ♩ = 109,999908 ♩ = 113,000099

83

♩ = 109,999908 ♩ = 113,000099 ♩ = 109,999908

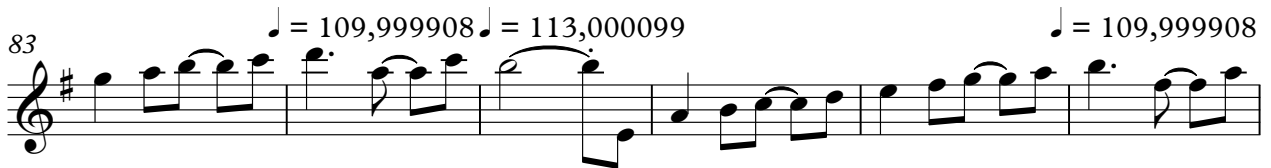

89

♩ = 113,000099 ♩ = 109,999908 ♩ = 113,000099 ♩ = 109,999908

96

♩ = 113,000099 ♩ = 105,999954 ♩ = 113,000099

Flute

103 $\text{♩} = 109,999908$ $\text{♩} = 120,000000$ 7 3

115 4 2 2

128 2 9

144 $\text{♩} = 76,999977$ 19

166

170

174 3

178

186

195 $\text{♩} = 75,000000$ $\text{♩} = 72,999999$ $\text{♩} = 70,000000$ $\text{♩} = 67,999999$

Flute

203 ♯ = 62,999996 = 60,999975 0 0 0 0 5 7,999985 ♯ = 78,999969 ♯ = 82,000038 ♯ = 85,000046

Flute

230

232

234

236

238

240

242

244

246

248

Flute

250

252

♩ = 90,9999546,000000

254

♩ = 93,99998398,999939 ♩ = 103,000046

256

257

258

259

♩ = 109,999908

260

♩ = 113,000099

262

♩ = 116,000084 ♩ = 122,999969

264

♩ = 130,000137 ♩ = 103,000046

266 ♩ = 109,999908

♩ = 103,000046 ♩ = 109,999908

3

V.S.

8

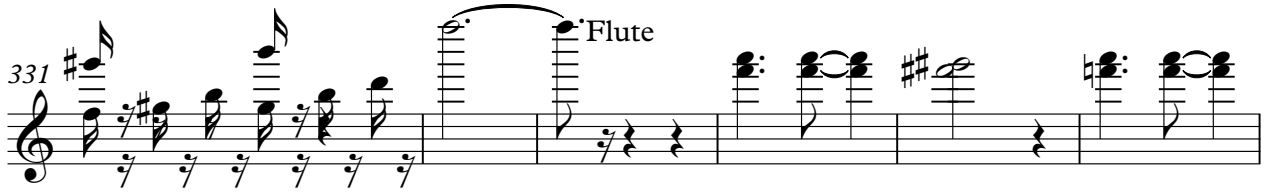
331 

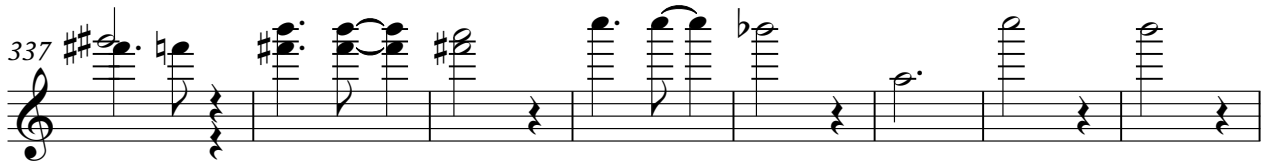
337 

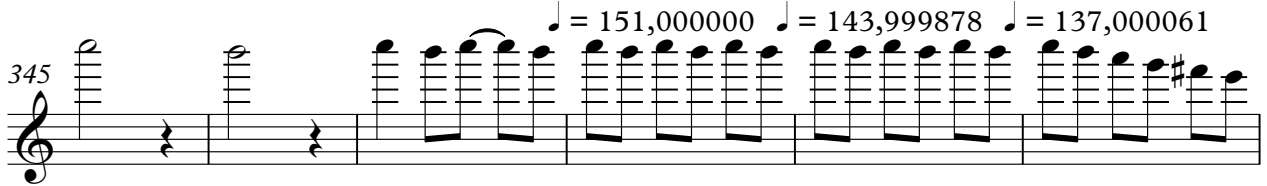
345 

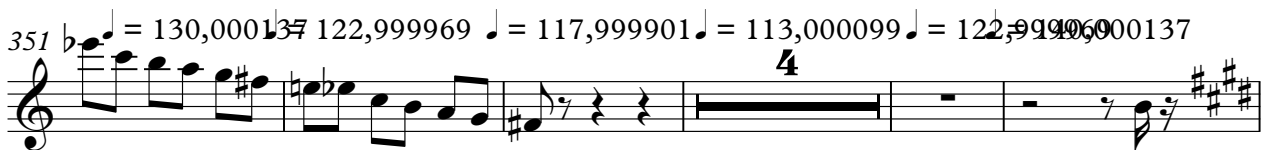
351 

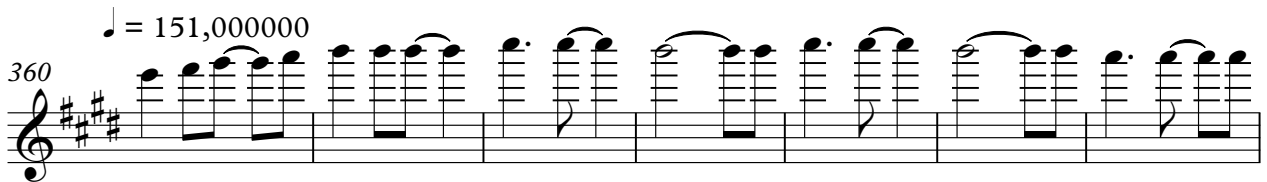
360 

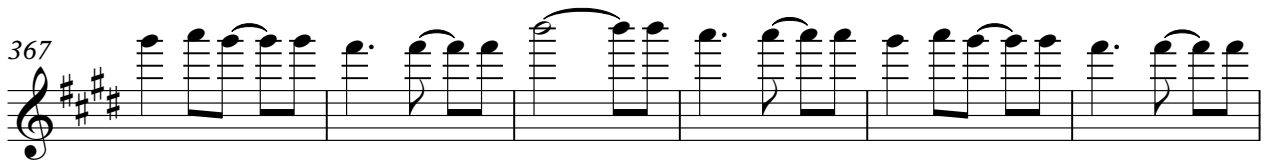
367 

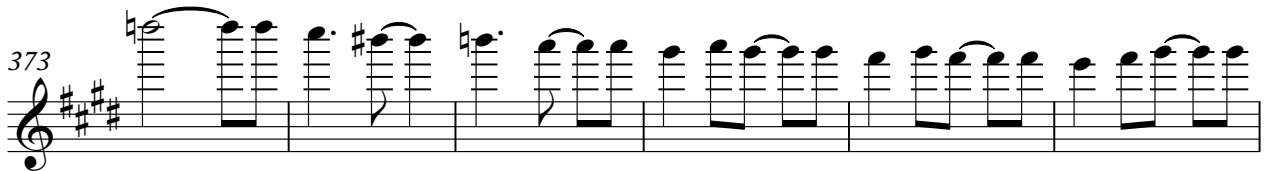
373 

379 

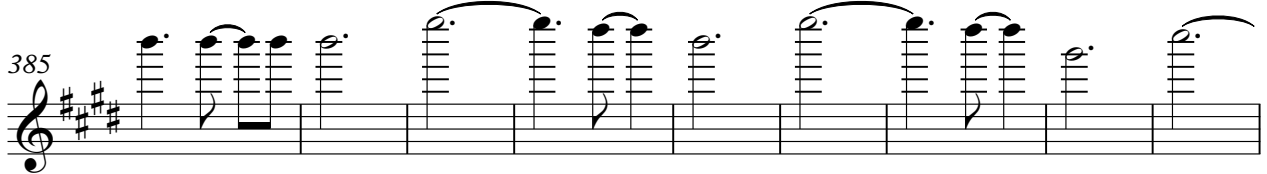
385 

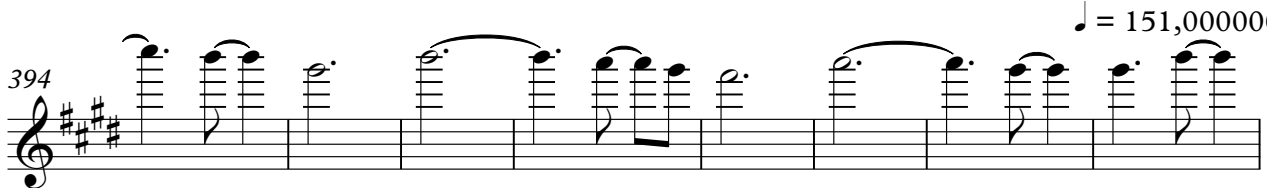
394 

402 Flute

410

421

432 ♩ = 143,99878,000061

443 ♩ = 130,000137 ♩ = 122,999969 ♩ = 116,000084 ♩ = 109,999908 ♩ = 103,000040 ♩ = 96,000000

449 ♩ = 82,000038 ♩ = 67,999992 ♩ = 50,9998,000002 ♩ = 116,000084

Oboe $\text{♩} = 116,000084$ Smetana, Bedrich - The Moldau

í/bróí [ruíHíxí
TWBREAHDDEPTH
TWBREAHDDEPTH+5
TWBREAHDDEPTH-10
VIBRATE DELAY

$\text{♩} = 115,000031$ $\text{♩} = 113,000099$

36

42

48

54

59

64

73

79

84

89

2

Oboe

♩ = 105,999954 ♩ = 113,000099

98

104 ♩ = 109,999908 ♩ = 120,000000

109

114

119

128

135 ♩ = 76,999977

165

170

175

182

194

$\text{♩} = 75,000000 = 72,999985 \text{♩} = 69,999992 = 67,000000 = 62,999996$

204

$\text{♩} = 60,999973 = 60,000000 = 78,999969 \text{♩} = 82,000038 \text{♩} = 85,000046$

211

$\text{♩} = 89,000038$ **43** $\text{♩} = 90,999954 = 90,000000$

256

$\text{♩} = 93,999985 = 99,999939 \text{♩} = 103,000046$

259

$\text{♩} = 109,999908$ $\text{♩} = 113,000099$ $\text{♩} = 116,000084$ $\text{♩} = 122,999960 = 137$

265

$\text{♩} = 103,000046 = 99,999908$ $\text{♩} = 103,000046$ $\text{♩} = 109,999908$

271

277

282

Oboe

♩ = 103,000046 ♩ = 109,999908

290

296

♩ = 154,000153

304

312

318

324

332

340

347

♩ = 151,000000 ♩ = 143,999878 ♩ = 137,000061

351

♩ = 130,000137 ♩ = 122,999969 ♩ = 117,99990100099 ♩ = 122,999969 ♩ = 140,000137

4

360 $\text{♩} = 151,000000$

366

372

378

$\text{♩} = 147,000092 = 134,000061 = 122,999070,999085,000061$

384

392

401 $\text{♩} = 151,000000$

408

419

430

6

Oboe

440 $\text{♩} = 143,999878 = 137,000000137 = 122,999600084 = 109,999000046$

448 $\text{♩} = 96,000000 \text{ ♩} = 82,00000099992 \text{ ♩} = 50,9998000002 \text{ ♩} = 116,000084$

Smetana, Bedrich - The Moldau

Clarinet in C

♩ = 109,9999086,000084

LIBRARIUM DEPT
TWENTY-NINE +5
TWENTY-NINE

14

19

22

25

28

32

35

♩ = 115,000031 ♩ = 113,000099

43

♩ = 105,999914,000099 ♩ = 105,999914,000099

54

♩ = 109,999908 ♩ = 113,000099 ♩ = 109,999908 ♩ = 113,000099 ♩ = 109,999908

64

♩ = 113,000099 ♩ = 109,999908 ♩ = 113,000099 ♩ = 109,999908 ♩ = 113,000099

Clarinet in C

74 ♯ = 105,999954 ♯ = 113,000099 ♯ = 109,999908

81 ♯ = 113,000099 ♯ = 109,999908 ♯ = 113,000099 ♯ = 109,999908

89 ♯ = 113,000099 ♯ = 109,999908 ♯ = 113,000099 ♯ = 109,999908

100 ♯ = 105,999954 ♯ = 113,000099 ♯ = 109,999908 ♯ = 120,000000

109

118

126

135

144 ♯ = 76,999977

152

157

162

167

172

177

182

187

192

♪ = 75,000000 ♪ = 72,999985

198

♪ = 72,000031 ♪ = 69,999985 ♪ = 992 ♪ = 67,000099 ♪ = 992 ♪ = 62,999996 ♪ = 973 ♪ = 60,0000985

207

♪ = 78,999969 ♪ = 82,000038 ♪ = 85,000046

2

211 ♩ = 89,000038

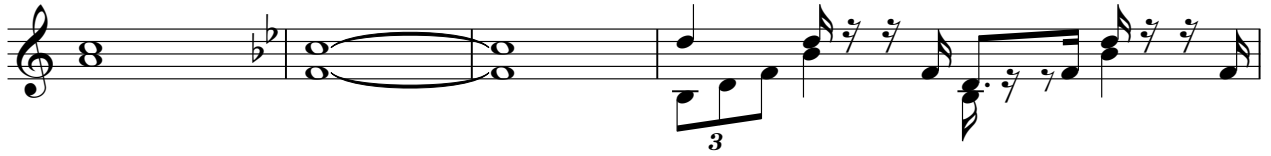

233

236

238

240

242

244

246

248

250

253

Clarinet in C

256 ♩ = 93,000000 ♩ = 103,000046

258 ♩ = 109,999908

260 ♩ = 113,000099

262 ♩ = 116,000084 ♩ = 122,999969

264 ♩ = 130,000137 ♩ = 103,000000 ♩ = 109,999908

267 ♩ = 103,000000 ♩ = 109,999908

278

288 ♩ = 103,000046 ♩ = 109,999908

297 ♩ = 154,000153

305

313

319

325

333

341

$\text{♩} = 151,000000$

349

$\text{♩} = 143,999878$ $\text{♩} = 137,000061$ $\text{♩} = 130,000137$

352

$\text{♩} = 122,999969$ $\text{♩} = 117,999901$ $\text{♩} = 113,000099$ $\text{♩} = 122,999969$

4

359 ♩ = 140,000137 ♩ = 151,000000

383 ♩ = 147,000092 ♩ = 134,000061 ♩ = 122,000085 ♩ = 134,000061

400 ♩ = 151,000000

Clarinet in C

439

♩ = 143,999878 = 137,000000137 ♪ = 122,999960 = 116,000000908

447

♩ = 103,000046 = 96,00000038 ♪ = 67,99999981 ♪ = 27,0000000084

Smetana, Bedrich - The Moldau

Bassoon

♩ = 109,999908 16,000084

♩ = 115,000031 = 113,000099

ТМКІРМІОІСІНІОІІ
ТМІРМІОІСІНІОІІ
ТМІРМІОІСІНІОІІ

36 2

43

49

54

59

64

68

Bassoon $\text{♩} = 105,999954 \text{ } \text{♩} = 113,000099$

73

79

84

89

96

103

110

116

123

129

Bassoon

136 $\text{♩} = 76,999977$ 3

148

153

158

163

168

172

177

184

191 $\text{♩} = 75,000000$

Bassoon

197 ♩ = 72,999785 000031 = 69,99985992 = 67,00009992 ♩ = 62,99996973 = 60,50000985

207 ♩ = 78,999969 ♩ = 82,000038 ♩ = 85,000046 ♩ = 89,000038

212 ♩ = 96,999950000

42

256 ♩ = 93,9999500046 ♩ = 109,999908 ♩ = 113,000099

262 ♩ = 116,000084 ♩ = 122,9999600137 ♩ = 103,000099908 ♩ = 103,000046

269 ♩ = 109,999908

275

281

288 ♩ = 103,000046 ♩ = 109,999908

2

295 ♩ = 154,000153

302

310

317

324

329

335

340

346

♩ = 151,000000 ♩ = 143,999700 ♩ = 130,000137

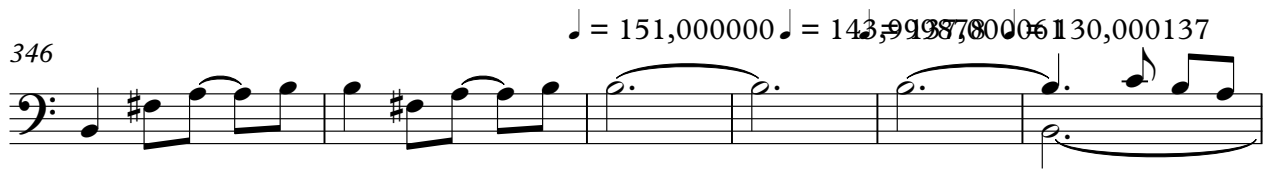

352

♩ = 122,999969 ♩ = 117,999901 ♩ = 113,000099 ♩ = 122,999969

4

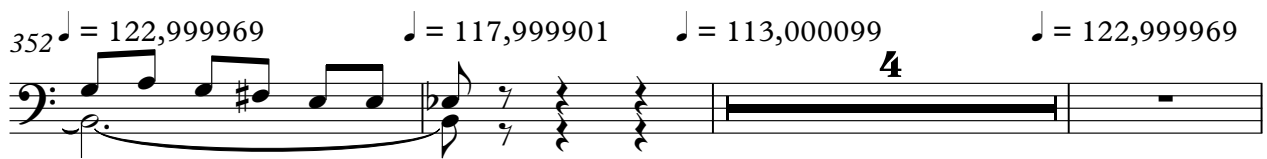

6 $\text{♩} = 140,000137$ $\text{♩} = 151,000000$ Bassoon

359

365

371

377

383

$\text{♩} = 147,000092$ $\text{♩} = 134,000061$ $\text{♩} = 122,999060$ $\text{♩} = 108,999085$ $\text{♩} = 100,000061$

391

400

$\text{♩} = 151,000000$

407

417

428

Bassoon

7

439

♩ = 143,999878 = 137,000000 100137 ♩ = 122,999960,000084 ♩ = 109,999908

447

♩ = 103,000000 16,000000 ♩ = 82,000000 99992 ♩ = 50,99990002 ♩ = 116,000084

Smetana, Bedrich - The Moldau

Horn in C 1

♩ = 109,999908 6,000084

♩ = 115,000031 ♩ = 113,000099

TKR Remo @ LHIOH
TVF ENV Attack +5
TVF ENV Decay 0

34

42

55

60

64

71

79

84

89

92

2

Horn in C 1

♩ = 105,999954 ♩ = 113,000099

♩ = 109,999908

99

105

♩ = 120,000000

110

115

119

124

129

134

140

♩ = 76,999977

148

16

168

182

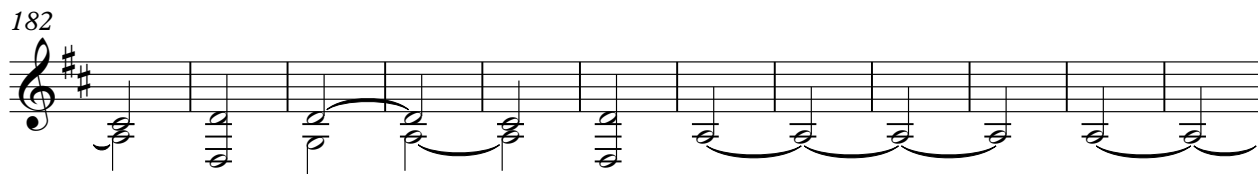

194

$\text{♩} = 75,000000$ $\text{♩} = 72,9999850031$ $\text{♩} = 69,9999859992$ $\text{♩} = 67,0000009992$

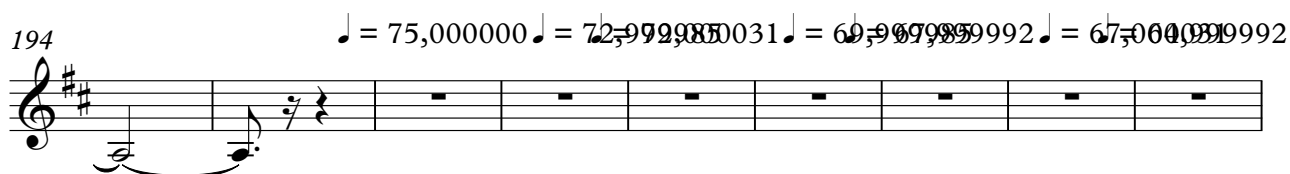

203

$\text{♩} = 62,999996$ $\text{♩} = 60,9999700000$ $\text{♩} = 57,9999878,999969$ $\text{♩} = 82,000038$ $\text{♩} = 85,000046$

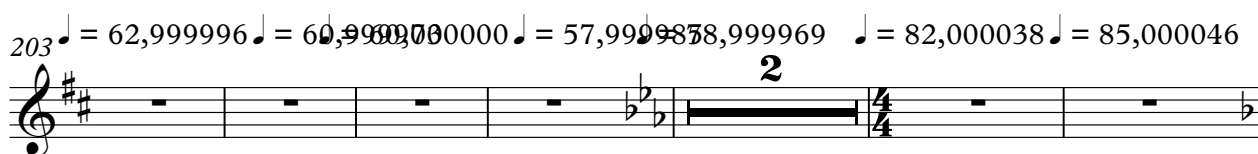

211

$\text{♩} = 89,000038$

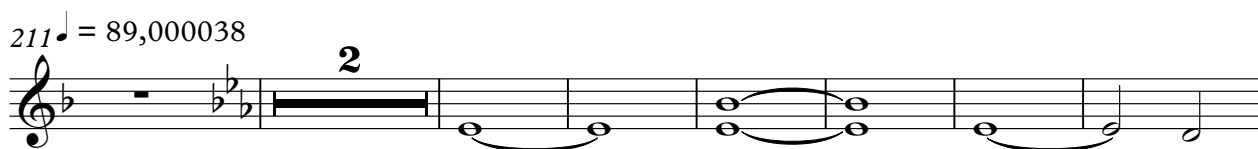

220

229

238

244

248

251

255

260

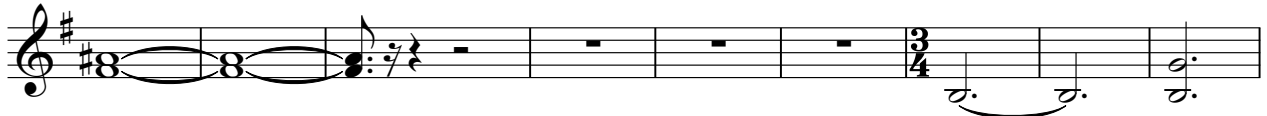

269

277

283

292

298

♩ = 90,999905400 ♩ = 93,9999046 ♩ = 109,999908

♩ = 113,000090 = 116,000084 = 122,99990137 ♩ = 103,00000908 ♩ = 103,000046

305

312

318

324

329

335

340

346

♪ = 151,000000 ♯ = 143,999878 ♯ = 137,000061

351

♪ = 130,000137 ♯ = 122,999969 ♯ = 117,999900 ♯ = 122,999969 ♯ = 140,000137

4

Horn in C 1

360 ♩ = 151,000000

368

375

382

♩ = 147,000092 ♩ = 134,000061 ♩ = 122,900099 ♩ = 134,000061

390

399

♩ = 151,000000

406

415

424

430

Horn in C 1

7

440

♪ = 143,999878 = 137,000000 = 122,999690 = 109,999908 = 103,000046

448

♪ = 96,000000 ♪ = 82,000000 ♪ = 50,999992 ♪ = 116,000084

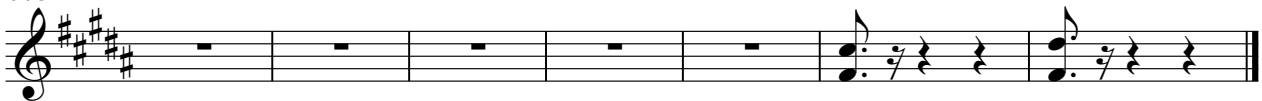

Smetana, Bedrich - The Moldau

Horn in C 2

♩ = 109,999908 6,000084

♩ = 115,000031 ♩ = 113,000099

TKR Remo @ BHIOH
TVF ENV Attack +5
TVF ENV Decay 0.10

34

42

♩ = 105,999954,000099

4

2

55

♩ = 109,999908

♩ = 113,000099

♩ = 109,999908

60

♩ = 113,000099

♩ = 109,999908

64

♩ = 113,000099

♩ = 109,999908

♩ = 113,000099

♩ = 109,999908

71

♩ = 113,000099

♩ = 105,999954

♩ = 113,000099

3

79

♩ = 109,999908

♩ = 113,000099

84

♩ = 109,999908

♩ = 113,000099

♩ = 109,999908

89

♩ = 113,000099

♩ = 109,999908

92

♩ = 113,000099

♩ = 109,999908

♩ = 113,000099

3

Horn in C 2

♩ = 105,999954 ♩ = 113,000099

♩ = 109,999908

99

105

♩ = 120,000000

110

115

119

123

127

132

139

♩ = 76,999977

147

16

167

172

16

196

♩ = 75,000000 ♪ = 72,999985 ♪ = 69,999992 ♪ = 67,999992 ♪ = 65,999973 ♪ = 63,999985

207

♩ = 78,999969 ♪ = 82,000038 ♪ = 85,000046 ♪ = 89,000038

2

212

4 **2** **2**

225

2

231

236

243

248

252 $\text{♩} = 99,999900$

256 $\text{♩} = 93,999900$ $\text{♩} = 103,000046$ $\text{♩} = 109,999908$ $\text{♩} = 113,000099$

262 $\text{♩} = 116,000084$ $\text{♩} = 122,999960$ $\text{♩} = 130,000137$ $\text{♩} = 103,009908$ $\text{♩} = 103,000046$ $\text{♩} = 109,999908$

270 **3**

278

284 **3**

293 $\text{♩} = 103,000046$ $\text{♩} = 109,999908$ $\text{♩} = 154,000153$

299

306

313

319

326

332

337

343

♩ = 151,000000

349

♩ = 143,999878 ♩ = 137,000000 ♩ = 137,999969 ♩ = 117,999900 ♩ = 122,999900

4

360 ♩ = 151,000000

368

375

383

♩ = 147,000000 ♩ = 122,999985 = 134,000061

391

400

♩ = 151,000000

406

415

424

429

Horn in C 2

7

438

♩ = 143,999878 = 137,000060137 = 122,999060084 = 109,999908

447

♩ = 103,000046 = 96,000000038 = 67,500992981 = 27,0000000084

Smetana, Bedrich - The Moldau

Trombone Tuba

♩ = 109,999908 16,000084

♩ = 115,000031 ♩ = 113,000099 ♩ = 105,999954

TKR3Miof@BHIOH
TVF ENV Attack +5
TVF ENV Decay 0

36 2 2

44 7 3 2 2 3

63 2 3 5

77 2 3 2 3

89 2 3 5 2 2

106 5 4

121 6 14

144 52

202 2

211 28

240

246

249

253

256

262

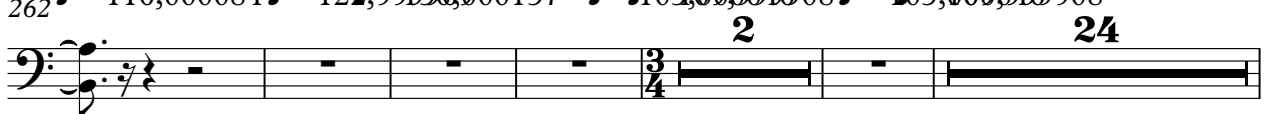

293

304

312

318

325

334

341

♩ = 151,000000

349 ♩ = 143,999878 ♩ = 137,000061 ♩ = 131,000097 ♩ = 117,999901 ♩ = 122,999969 ♩ = 140,000137

360

♩ = 151,000000

366

372

379

♩ = 147,000092

385

♩ = 134,000061 ♩ = 122,999981 ♩ = 134,000061

394

♩ = 151,000000

V.S.

402

409

420

431

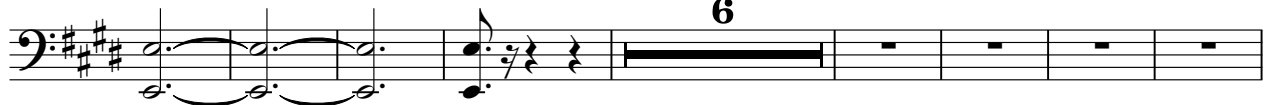

♩ = 143,999878,000060,000137,999969

445

♩ = 116,000084 ♩ = 109,999908 ♩ = 103,000046 ♩ = 96,000000 ♩ = 82,000038 ♩ = 67,999992

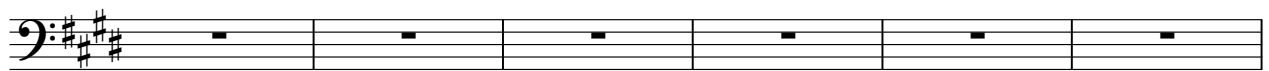

451

♩ = 50,999981 ♩ = 27,000002 ♩ = 116,000084

Smetana, Bedrich - The Moldau

Timpani

♩ = 109,999908 ♩ = 116,000084

♩ = 115,000031 ♩ = 113,000099 ♩ = 105,999954

е°ЧСГ@ЪНЮЩ
ШКЮ°МЮГ@ЪНЮЩ

36 2 2

44 7 3 2 2 3

63 2 6 6 6 6

68 6

69 6

70 6

71 6

72 6

73 6

75 2 3 2 3

2

Timpani

89 ♩ = 113,000099 ♩ = 109,999908 ♩ = 113,000099

93 ♩ = 109,999908

94

95

96 ♩ = 113,000099

97

98

101 ♩ = 105,999954 ♩ = 113,000099 ♩ = 109,999908 ♩ = 120,000000

107

110

Timpani

115

3

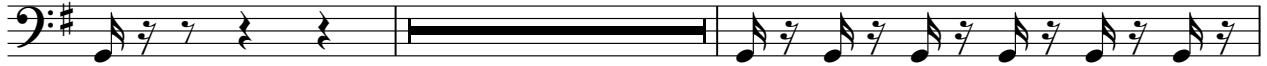

120

144 ♩ = 76,999977

20

168

175

182

189 ♩ = 75,000000 ♩ = 72,999985 ♩ = 69,999992 ♩ = 67,000000 ♩ = 65,000000

7

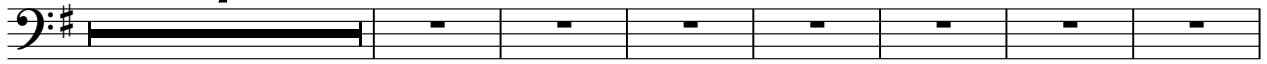

203 ♩ = 62,999996 ♩ = 60,999970 ♩ = 57,999985 ♩ = 54,999969 ♩ = 52,000038 ♩ = 49,000046

2

211 ♩ = 89,000038

43

♩ = 90,999950 ♩ = 90,000000

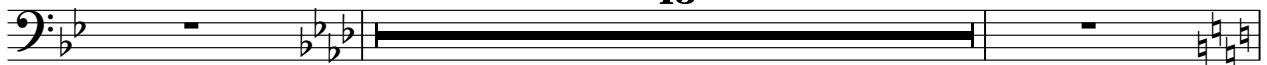

4

Timpani

256 ♩ = 93,999985 ♩ = 98,999939 ♩ = 103,000046

256 **6**

257 **6**

258 **6**

259 ♩ = 109,999908 **6**

260 **6**

261 ♩ = 113,000099 **6**

262 ♩ = 116,000084 **6**

263 ♩ = 122,999969 **6**

264 ♩ = 130,000137 **6**

265 ♩ = 103,000046 ♩ = 103,000046 ♩ = 103,000046 **6** **2**

♩ = 109,999908

Timpani

269

14

285

6

286

6

287

6

288

6

289

6

290

6

291

♩ = 103,000046 ♩ = 109,999908

4

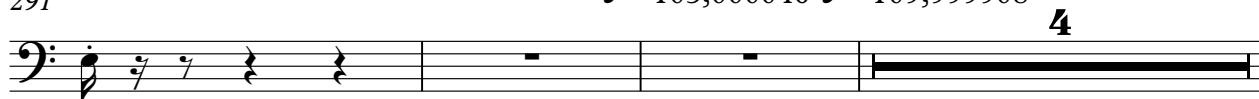

6

Timpani

298 ♩ = 154,000153

298

6

6

6

299

299

6

6

6

300

300

6

6

6

301

301

6

6

6

302

302

6

6

6

303

303

6

6

6

304

304

6

6

6

305

305

6

6

6

306

306

6

6

6

307

307

6

6

6

Timpani

308

308

309

309

310

310

311

311

312

312

313

313

314

314

315

315

316

316

317

317

V.S.

Timpani

318

319

320

321

323

325

326

327

328

329

Timpani

332

6

6

6

333

6

6

6

334

6

6

6

335

6

6

6

336

6

6

6

337

6

6

6

6

344

6

6

6

345

6

6

6

346

6

6

6

347

6

6

6

V.S.

Timpani

348 ♩ = 151,000000 6

349 ♩ = 143,999878 6

350 ♩ = 137,000061 6

351 ♩ = 130,000137 6

352 ♩ = 122,999969 6

353 ♩ = 117,999901 6

354 ♩ = 113,000099 6

355 6

356 6

357 6

Timpani

358 ♩ = 122,999969 **6**

359 ♩ = 140,000137 **6**

360 ♩ = 151,000000

365

369

373

376

378

381

383 ♩ = 147,000092

Timpani

385 ♩ = 134,000061

6

386 ♩ = 122,999969

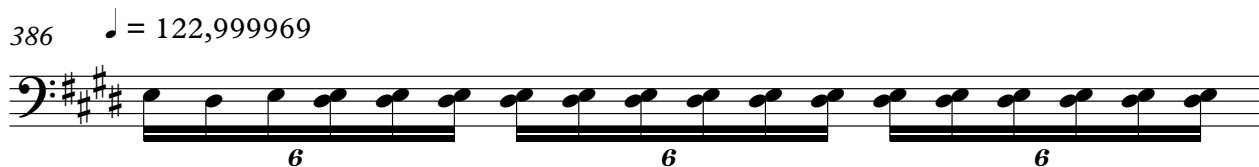

6

387 ♩ = 126,999985 ♩ = 134,000061

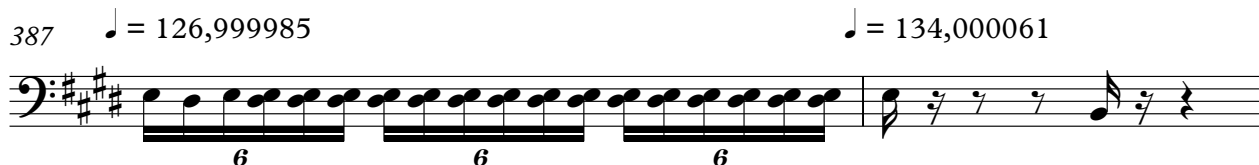

6

389

6

390

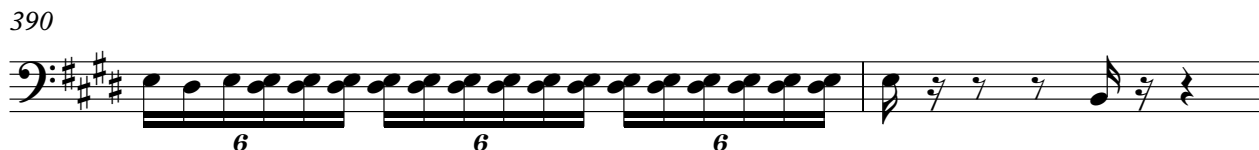

6

392

6

393

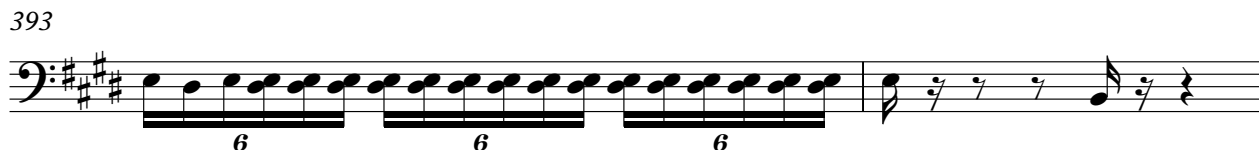

6

395

6

396

6

397

6

398

399

401 ♩ = 151,000000

406

411

412

414

415

416

417

V.S.

418

419

420

421

422

423

424

425

426

427

428

429

430

432

443

450

Smetana, Bedrich - The Moldau

Drums Cymbal Triangle

♩ = 109,999908 16,000084

♩ = 115,000031 ♩ = 113,000099

Drum Tone Key A5381
TVF ENV Attack +3
TVF Key Off Rate 0.51033

34

42

♩ = 105,999954 ♩ = 113,000099

5

♩ = 105,999954 ♩ = 113,000099 ♩ = 109,999908

3

56

♩ = 113,000099 ♩ = 109,999908 ♩ = 113,000099

♩ = 109,999908

64

♩ = 113,000099

6 3

♩ = 109,999908 ♩ = 109,999908

6 3 3 3

70

♩ = 113,000099

6 6 3

2

♩ = 105,999954 ♩ = 113,000099

78

♩ = 109,999908

♩ = 113,000099 ♩ = 109,999908 ♩ = 113,000099

88

♩ = 109,999908 ♩ = 113,000099

6 3

♩ = 109,999908 ♩ = 113,000099 ♩ = 109,999908

6 3

94

3 3

♩ = 113,000099

6 6 3

2

101

♩ = 105,999954 ♩ = 113,000099 ♩ = 109,999908

♩ = 120,000000

3 3 3 3 3

107

3 3 3 3 3

4

Drums Cymbal Triangle

114

121

144

$\text{♩} = 76,999977$

20

172

$\text{♩} = 75,000000$

17

197

$\text{♩} = 72,999985$ $\text{♩} = 72,999985$ $\text{♩} = 69,999985$ $\text{♩} = 67,999992$ $\text{♩} = 67,999992$ $\text{♩} = 62,999969$ $\text{♩} = 60,999985$

207

$\text{♩} = 78,999969$ $\text{♩} = 82,000038$ $\text{♩} = 85,000038$ $\text{♩} = 90,999940$

2

43

256

$\text{♩} = 93,999980$ $\text{♩} = 104,000046$ $\text{♩} = 109,999908$ $\text{♩} = 113,000090$ $\text{♩} = 116,000084$ $\text{♩} = 99,999969$

264

$\text{♩} = 130,000137$ $\text{♩} = 103,000090$ $\text{♩} = 103,000046$ $\text{♩} = 109,999908$

4

276

6

284

6

6

Drums Cymbal Triangle

289

2

♩ = 103,000046 ♩ = 109,999908

298 ♩ = 154,000153

6

6

6

6

306

6

6

6

14

323

7

7

3

6

6

3

339

6

6

6

342

♩ = 151,000000

4

♩ = 143,999878

♩ = 137,000100

♩ = 172,999969

♩ = 171,999901

♩ = 122,999969

♩ = 140,0001

349

4

360 ♩ = 151,000000

365

372

377

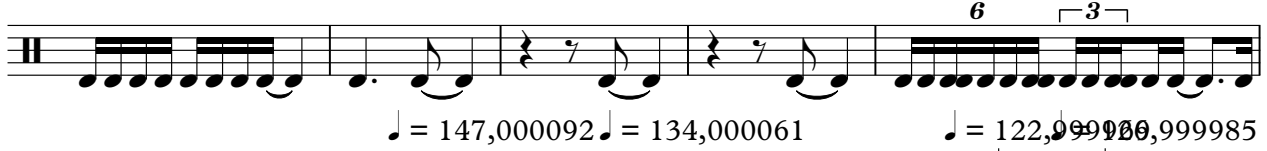

382

388

395

402

408

412

417

Drums Cymbal Triangle

421

428

♩ = 143,999878 = 137,000000 137 = 122,999969

445

♩ = 116,000084 103,999908 = 103,999908 82,000092 = 50,999908 116,000084

Smetana, Bedrich - The Moldau

Harp

♩ = 109,999908

е°ЧСГ@ЪНЮЩ ♩ = 116,000084

ШКЮ°МЮГ@ЪНЮЩ

TVF ENV Release +10

7

♩ = 115,00003 ♩ = 113,000099 ♩ = 101,3000549

51

♩ = 105,9999513,000099 ♩ = 109,999908 ♩ = 113,000099

59

♩ = 109,999908 ♩ = 113,000099

63

♩ = 109,999908 ♩ = 113,000099

65

♩ = 109,999908 ♩ = 113,000099 ♩ = 109,999908 ♩ = 113,000099

Harp

♩ = 105,999954

♩ = 113,000099

74

78

♩ = 109,999908

82

♩ = 113,000099

♩ = 109,999908

♩ = 113,000099

86

♩ = 109,999908

89

♩ = 113,000099

♩ = 109,999908

♩ = 113,000099

♩ = 109,999908

♩ = 113,000099

99

♩ = 105,999954

♩ = 113,000099

Harp

103 $\text{♩} = 109,999908$

106 $\text{♩} = 120,000000$ **38** $\text{♩} = 76,999977$ **52** $\text{♩} = 75,000000$ $\text{♩} = 72,999985$

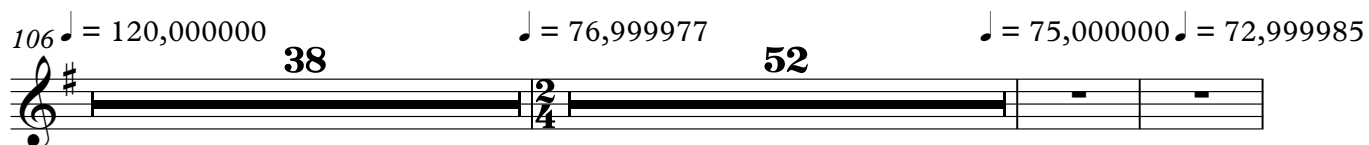

198 $\text{♩} = 72,000031$ $\text{♩} = 69,999989$ $\text{♩} = 69,999992$ $\text{♩} = 67,000000$ $\text{♩} = 67,000000$ $\text{♩} = 62,999997$ $\text{♩} = 62,999997$ $\text{♩} = 60,000000$ $\text{♩} = 60,000000$

207 $\text{♩} = 78,999969$ **2** $\text{♩} = 82,000038$ $\text{♩} = 85,000046$ $\text{♩} = 89,000038$

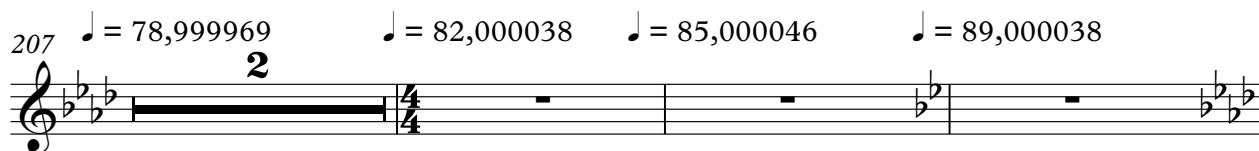

212 **4** **4**

220

224

228

3

6

6

236

3

240

3

2

244

3

reverb level
TVF ENV Release +50
chorus level

247

247

250

250

♩ = 90,999954 ♩ = 96,000000
5

Harp

253

256 ~~♩ = 98,999959~~ ♩ = 103,000046

259 ♩ = 109,999908

♩ = 113,000099 ♩ = 116,000099 ♩ = 130,000137 ♩ = 103,000

266 ♩ = 109,999908 ♩ = 103,000099 ♩ = 109,999908

Chorus level
Reverb level
TVF ENV Release

275

279

Smetana, Bedrich - The Moldau

Trumpet

♩ = 109,999908 16,000084

♩ = 115,000031 ♩ = 113,000099 ♩ = 105,999954

TRKREMI@LHIOH
TVF ENV Attack +5
TVF ENV Decay 10-10

36 2 2

44 7 3 2 2 3

63 2 3 5

77 2 3 2 3

89 2 3 5 2 2

106 4

115 4

122 3

Trumpet

128 11

144 $\text{♩} = 76,999977$ $\text{♩} = 75,000000$ $\text{♩} = 72,999853$ $\text{♩} = 69,999892$ $\text{♩} = 67,000031$

52

202 $\text{♩} = 64,999992$ $\text{♩} = 62,999999$ $\text{♩} = 60,999985$ $\text{♩} = 58,999969$ $\text{♩} = 56,999953$ $\text{♩} = 54,999937$ $\text{♩} = 52,999921$ $\text{♩} = 50,999905$ $\text{♩} = 48,999889$ $\text{♩} = 46,999873$ $\text{♩} = 44,999857$ $\text{♩} = 42,999841$ $\text{♩} = 40,999825$ $\text{♩} = 38,999809$ $\text{♩} = 36,999793$ $\text{♩} = 34,999777$ $\text{♩} = 32,999761$ $\text{♩} = 30,999745$ $\text{♩} = 28,999729$ $\text{♩} = 26,999713$ $\text{♩} = 24,999697$ $\text{♩} = 22,999681$ $\text{♩} = 20,999665$ $\text{♩} = 18,999649$ $\text{♩} = 16,999633$ $\text{♩} = 14,999617$ $\text{♩} = 12,999601$ $\text{♩} = 10,999585$ $\text{♩} = 8,999569$ $\text{♩} = 6,999553$ $\text{♩} = 4,999537$ $\text{♩} = 2,999521$

2

211 $\text{♩} = 89,000038$ $\text{♩} = 90,999954$

43

256 $\text{♩} = 98,999859$ $\text{♩} = 103,000046$ $\text{♩} = 109,999908$

260 $\text{♩} = 113,000099$ $\text{♩} = 116,000084$ $\text{♩} = 122,999969$ $\text{♩} = 130,000137$

265 $\text{♩} = 103,000008$ $\text{♩} = 103,000046$ $\text{♩} = 109,999908$ $\text{♩} = 103,000046$ $\text{♩} = 109,999908$

2 **24** **4**

298 $\text{♩} = 154,000153$

304

310

316

322

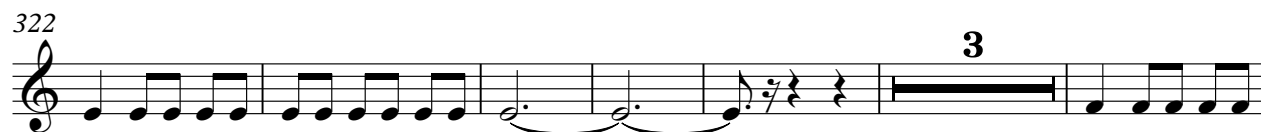

331

341

347

♩ = 151,000000 ♩ = 143,999878 ♩ = 137,000061

351

♩ = 130,000137 ♩ = 122,999979 ♩ = 113,000099 ♩ = 122,999969 ♩ = 140,000137

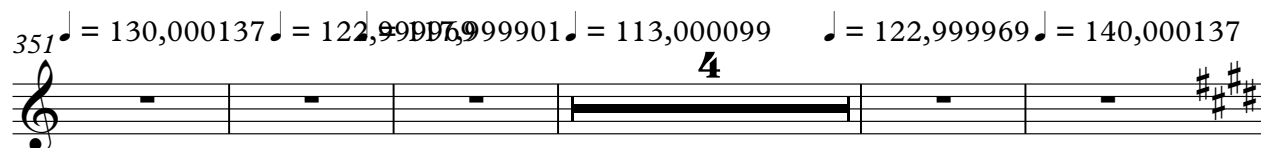

Trumpet

360 ♩ = 151,000000

367

374

380

♩ = 147,000092 ♩ = 134,000061 ♩ = 122,999

387

♩ = 126,999984,000061

395

♩ = 151,000000

403

411

417

423

429

435

$\text{♩} = 143,999878 = 137,000000137 = 122,999999084 = 109,999998046$

6

448

$\text{♩} = 96,000000 \text{ ♩} = 82,000000999992 \text{ ♩} = 50,999998000002 \text{ ♩} = 116,000084$

Smetana, Bedrich - The Moldau

Violin 1

♩ = 109,999908 16,000084

VIBRATE DELAY
VIBRATE DEPTH
VIBRATE RATE
TVF ENV Attack -10
TVF ENV Release 0

9

15

21

27

35

41

48

54

59

V.S.

2

Violin 1

64 $\text{♩} = 113,000099$ $\text{♩} = 109,999908$ $\text{♩} = 113,000099$ $\text{♩} = 109,999908$ $\text{♩} = 113,000099$

73 $\text{♩} = 105,999954$ $\text{♩} = 113,000099$ $\text{♩} = 109,999908$

80 $\text{♩} = 113,000099$ $\text{♩} = 109,999908$ $\text{♩} = 113,000099$

86 $\text{♩} = 109,999908$ $\text{♩} = 113,000099$ $\text{♩} = 109,999908$ $\text{♩} = 113,000099$

93 $\text{♩} = 109,999908$ $\text{♩} = 113,000099$

101 $\text{♩} = 105,999954$ $\text{♩} = 113,000099$ $\text{♩} = 109,999908$ $\text{♩} = 120,000000$

107

111

116

119

123

126

129

132

135

138

141

143

♩ = 76,999977

3

148

153

158

163

168

173

178

184

189

195

♩ = 75,000000 ♩ = 72,999985 ♩ = 72,000031 ♩ = 69,999985 ♩ = 67,999980 00031

Violin 1

202 $\text{♩} = 64,999992$ $\text{♩} = 62,000000$ $\text{♩} = 60,570000$ $\text{♩} = 78,999969$ $\text{♩} = 82,000038$ $\text{♩} = 85,000046$

$\text{♩} = 89,000038$
 VIBRATE DEPTH
 TVF ENV Attack -15
 VIBRATE DELAY
 VIBRATE RATE

211

219

226

233

240

248

$\text{♩} = 90,999990$ $\text{♩} = 93,999980$ $\text{♩} = 100,000046$ $\text{♩} = 109,999908$

TVF ENV Attack +0

255

260 $\text{♩} = 113,000099$ $\text{♩} = 116,000084$ $\text{♩} = 122,999969$ $\text{♩} = 130,000137$

6 $\text{♩} = 103,000046$ $\text{♩} = 109,999908$ Violin 1

VIBRATE DELAY
VIBRATE DEPTH
VIBRATE RATE

265

271

277

284

292 $\text{♩} = 103,000046$ $\text{♩} = 109,999908$

298 $\text{♩} = 154,000153$

302

305

308

311

314

317

320

323

326

329

332

335

338

341

Violin 1

344

347

350

353

356

358

360

367

373

379

Annotations: $\text{♩} = 151,000000$, $\text{♩} = 143,999878$, $\text{♩} = 137,000061$, $\text{♩} = 130,000137$, $\text{♩} = 122,999969$, $\text{♩} = 117,999901$, $\text{♩} = 113,000099$, $\text{♩} = 122,999969$, $\text{♩} = 140,000137$, $\text{♩} = 151,000000$, $\text{♩} = 147,000092$

Technical markings: 6, 6, 3

Violin 1
♩ = 134,000061 ♩ = 122,999969 ♩ = 134,000061

391

396

401 ♩ = 151,000000

406

411

416

421

426

431

V.S.

Violin 1

437 $\text{♩} = 143,999878 \text{ ♩} = 137,000061$

443 $\text{♩} = 130,000137 \text{ ♩} = 122,999969 \text{ ♩} = 116,000084 \text{ ♩} = 109,999908 \text{ ♩} = 103,000046 \text{ ♩} = 96,000000$

449 $\text{♩} = 82,000038 \text{ ♩} = 67,999992 \text{ ♩} = 50,999981 \text{ ♩} = 27,000002 \text{ ♩} = 116,000084$

Smetana, Bedrich - The Moldau

Violin 2

♩ = 109,99990816,000084

TVF ENV Rise +2
TVF ENV Attack -10
TVF ENV Fall -10

9

14

20

26

VIBRATE DELAY
VIBRATE DEPTH
VIBRATE RATE
TVF ENV Attack +0

33

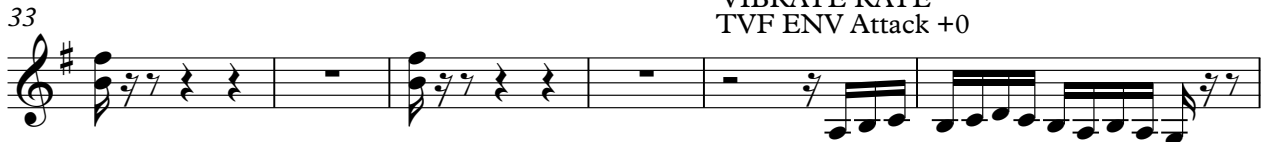

39

♩ = 115,000031

♩ = 113,000099

43

♩ = 105,999954

♩ = 113,000099

47

50

♩ = 105,999954

♩ = 113,000099

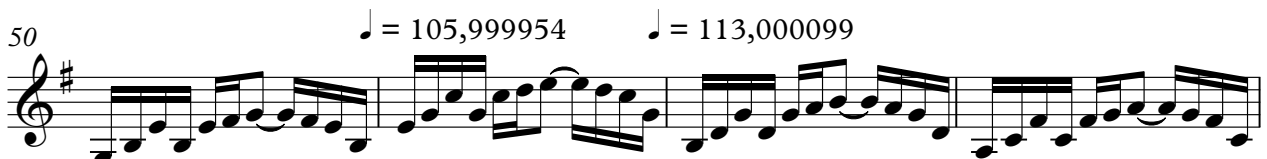

V.S.

Violin 2

♩ = 109,999908

54

57 ♩ = 113,000099

♩ = 109,999908

60 ♩ = 113,000099

63 ♩ = 109,999908

♩ = 113,000099

66 ♩ = 109,999908

♩ = 113,000099

♩ = 109,999908

69

♩ = 113,000099

72

75

♩ = 105,999954

♩ = 113,000099

78

♩ = 109,999908

81

♩ = 113,000099

Violin 2

84 ♪ = 109,999908 ♪ = 113,000099

88 ♪ = 109,999908 ♪ = 113,000099

91 ♪ = 109,999908 ♪ = 113,000099 ♪ = 109,999908

94 ♪ = 113,000099

97

100 ♪ = 105,999954 ♪ = 113,000099

103 ♪ = 109,999908 ♪ = 120,000000

107

111

115

V.S.

119

123

127

130

133

136

139

143

♩ = 76,999977

149

154

159 

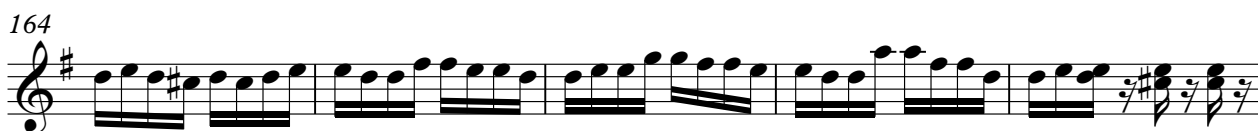
164 

169 

174 

179 

184 

189 

195 $\text{♩} = 75,000000 \text{ ♩} = 72,999985 \text{ ♩} = 72,000031 \text{ ♩} = 69,999985 \text{ ♩} = 67,999900031$

202 $\text{♩} = 64,999992 \text{ ♩} = 62,000000 \text{ ♩} = 60,000000 \text{ ♩} = 57,000000 \text{ ♩} = 55,000000 \text{ ♩} = 53,000000 \text{ ♩} = 51,000000 \text{ ♩} = 49,000000 \text{ ♩} = 47,000000 \text{ ♩} = 45,000000 \text{ ♩} = 43,000000 \text{ ♩} = 41,000000 \text{ ♩} = 39,000000 \text{ ♩} = 37,000000 \text{ ♩} = 35,000000 \text{ ♩} = 33,000000 \text{ ♩} = 31,000000 \text{ ♩} = 29,000000 \text{ ♩} = 27,000000 \text{ ♩} = 25,000000 \text{ ♩} = 23,000000 \text{ ♩} = 21,000000 \text{ ♩} = 19,000000 \text{ ♩} = 17,000000 \text{ ♩} = 15,000000 \text{ ♩} = 13,000000 \text{ ♩} = 11,000000 \text{ ♩} = 9,000000 \text{ ♩} = 7,000000 \text{ ♩} = 5,000000 \text{ ♩} = 3,000000 \text{ ♩} = 1,000000 \text{ ♩} = 0,000000 \text{ ♩} = -1,000000 \text{ ♩} = -3,000000 \text{ ♩} = -5,000000 \text{ ♩} = -7,000000 \text{ ♩} = -9,000000 \text{ ♩} = -11,000000 \text{ ♩} = -13,000000 \text{ ♩} = -15,000000 \text{ ♩} = -17,000000 \text{ ♩} = -19,000000 \text{ ♩} = -21,000000 \text{ ♩} = -23,000000 \text{ ♩} = -25,000000 \text{ ♩} = -27,000000 \text{ ♩} = -29,000000 \text{ ♩} = -31,000000 \text{ ♩} = -33,000000 \text{ ♩} = -35,000000 \text{ ♩} = -37,000000 \text{ ♩} = -39,000000 \text{ ♩} = -41,000000 \text{ ♩} = -43,000000 \text{ ♩} = -45,000000 \text{ ♩} = -47,000000 \text{ ♩} = -49,000000 \text{ ♩} = -51,000000 \text{ ♩} = -53,000000 \text{ ♩} = -55,000000 \text{ ♩} = -57,000000 \text{ ♩} = -60,000000 \text{ ♩} = -62,000000 \text{ ♩} = -64,999992$

$\text{♩} = 89,000038$
 211 VIBRATE DEPTH
 TVF ENV Attack -14
 VIBRATE RATE
 VIBRATE DELAY

212

220

228

236

244

$\text{♩} = 96,00006098,999939$
 $\text{♩} = 90,999954$ VLF ENV Attack +0 $\text{♩} = 109,999908$

253

$\text{♩} = 113,000099$ $\text{♩} = 116,000084$ $\text{♩} = 122,999969$ $\text{♩} = 130,000137$ $\text{♩} = 103,00004$
 VIBRATE RATE
 VIBRATE DEPTH
 VIBRATE DELAY

260

266

269

272

275

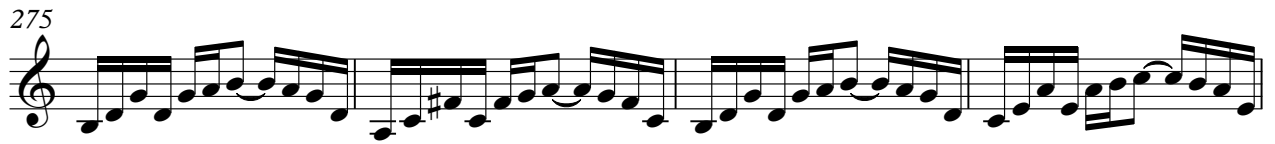

279

282

285

288

291

♩ = 103,000046

294

♩ = 109,999908

297

♩ = 154,000153

300

303

336

339

342

345

348

♩ = 151,000000 ♩ = 143,999878

350

♩ = 137,000061 ♩ = 130,000137 ♩ = 122,999969

353

♩ = 117,999901 ♩ = 113,000099

356

358

♩ = 122,999969 ♩ = 140,000137

360

♩ = 151,000000

V.S.

363

366

369

372

375

378

381

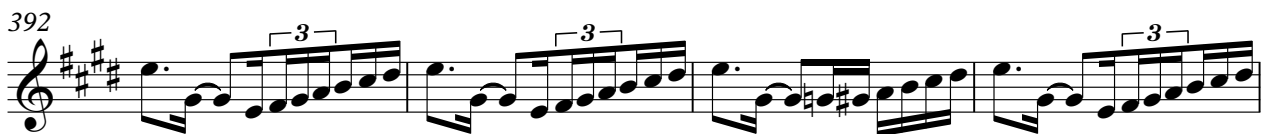

396

400

$\text{♩} = 151,000000$

405

410

415

420

425

430

436

$\text{♩} = 143,999878$

442

$\text{♩} = 137,000061$ $\text{♩} = 130,000137$ $\text{♩} = 122,999969$ $\text{♩} = 116,000084$ $\text{♩} = 109,999908$ $\text{♩} = 103,000046$

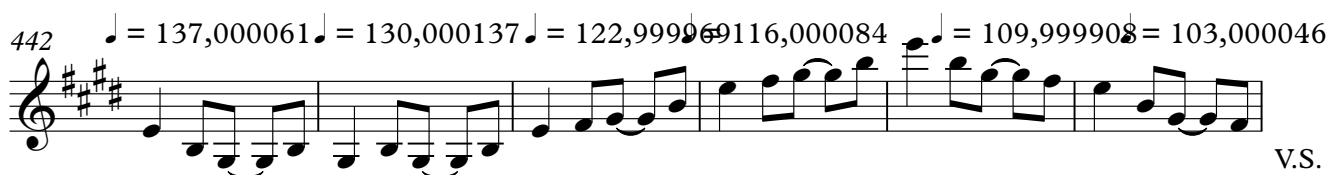

12

Violin 2

448 ♪ = 96,000000 ♪ = 82,000038 ♪ = 67,999992

451 ♪ = 50,999981 ♪ = 27,000002 ♪ = 116,000084

Smetana, Bedrich - The Moldau

Bass

♩ = 109,999908

♩ = 115,000031

TVF ENV Rise +2
TVF ENV Attack -1
TVF Runoff @ 0.100000

34

41 ♩ = 113,000099

♩ = 105,999954 ♩ = 113,000099

47

♩ = 105,999954 ♩ = 113,000099

53

♩ = 109,999908

♩ = 113,000099

59 ♩ = 109,999908

♩ = 113,000099

♩ = 109,999908

64 ♩ = 113,000099

♩ = 109,999908

♩ = 113,000099

68 ♩ = 109,999908

♩ = 113,000099

2

Bass

♩ = 105,999954 ♩ = 113,000099

♩ = 109,999908

74

80

86

93

102

110

120

127

137

148

♩ = 105,999954 ♩ = 113,000099

♩ = 109,999908

♩ = 113,000099 ♩ = 109,999908 ♩ = 113,000099

♩ = 109,999908 ♩ = 113,000099 ♩ = 109,999908 ♩ = 113,000099

♩ = 109,999908 ♩ = 113,000099 ♩ = 105,999954

♩ = 113,000099 ♩ = 109,999908 ♩ = 120,000000

♩ = 76,999977

V.S.

192

196 = 75,000000 = 72,999985 = 72,000031 = 69,999985

200 = 67,999992 = 67,000031 = 64,999992 = 62,999997 = 60,500003

207 = 78,999969 = 82,000038 = 85,000046 = 89,000038

212

28

2

247 = 90,999950

256 = 98,999950 = 109,999908 = 113,000099 = 116,999982 = 130,000137

265 = 103,000098 = 103,000046 = 109,999908

272

278

Bass

♩ = 103,000046

285

2

294 .109,999908 ♩ = 154,000153

300

306

312

317

322

327

332

337

V.S.

412

422

429

439

$\text{♩} = 143,999878 = 137,000600137 = 122,999600084 = 109,999080046$

448

$\text{♩} = 96,000000 \text{ ♩} = 82,000038 \text{ ♩} = 67,999999981 \text{ ♩} = 27,000002 = 116,000084$

Smetana, Bedrich - The Moldau

Viola

♩ = 109,999908116,000084

TVF ENV Attack +2
TVF ENV Attack -2
TVF reverb @ 100%

22

29

32

35

39 ♩ = 115,000031

♩ = 113,000099

43 ♩ = 105,999954

♩ = 113,000099

46

49

♩ = 105,999954

52 ♩ = 113,000099

55 ♩ = 109,999908

♩ = 113,000099

V.S.

2

Viola

58

♩ = 109,999908

♩ = 113,000099

61

♩ = 109,999908

64

♩ = 113,000099

♩ = 109,999908

67

♩ = 113,000099

♩ = 109,999908

70

♩ = 113,000099

73

76

♩ = 105,999954

♩ = 113,000099

79

♩ = 109,999908

82

♩ = 113,000099

♩ = 109,999908

85

♩ = 113,000099

Viola

88 ♩ = 109,999908

♩ = 113,000099

91 ♩ = 109,999908

♩ = 113,000099

♩ = 109,999908

94

♩ = 113,000099

97

100

♩ = 105,999954

♩ = 113,000099

103

♩ = 109,999908

♩ = 120,000000

107

112

117

121

V.S.

124

127

130

133

136

139

143

♩ = 76,999977

149

154

160

165

170

176

181

186

191

196 ♩ = 75,000000 ♩ = 72,999985 ♩ = 72,000031 ♩ = 69,999985 ♩ = 67,999972 ♩ = 65,000028 ♩ = 64,999992

203 ♩ = 62,999996 ♩ = 60,999970 ♩ = 57,999985 ♩ = 78,999969 ♩ = 82,000038 ♩ = 85,000046

211 ♩ = 89,000038

212

220

228

235

243

249

256

262

267

270

273

276

279

282

285

288

291

$\text{♩} = 103,000046$

294 $\text{♩} = 109,999908$

297

$\text{♩} = 154,000153$

300

V.S.

303

306

309

312

315

318

321

324

327

330

333

336

339

342

345

348 ♪ = 151,000000

♪ = 143,999878

♪ = 137,000061

351 ♪ = 130,000137

♪ = 122,999969

♪ = 117,999901

354 ♪ = 113,000099

♪ = 122,999969

10

Viola

359 ♩ = 140,000137

♩ = 151,000000

362

365

368

371

374

377

380

383

♩ = 147,000092

♩ = 134,000061

386

♩ = 122,999969

♩ = 126,999985

♩ = 134,000061

390

394

398

♩ = 151,000000

402

407

412

417

422

427

432

V.S.

12

Viola

438

♪ = 143,999878 ♪ = 137,000061 ♪ = 130,000137

444

♪ = 122,999969 ♪ = 116,000084 ♪ = 109,999908 ♪ = 103,000046 ♪ = 96,000000

449

♪ = 82,000038 ♪ = 67,999992 ♪ = 50,999981 ♪ = 27,000002 ♪ = 116,000084

Smetana, Bedrich - The Moldau

Violincello 1

♩ = 109,999908 6,000084

TVF ENV Rise +2
TVF ENV Attack +0
TVF Rvn 0.6 @ 1.0 III

34

39 ♩ = 115,000031

♩ = 113,000099

43 ♩ = 105,999954

♩ = 113,000099

47

51 ♩ = 105,999954

♩ = 113,000099

55 ♩ = 109,999908

♩ = 113,000099

59 ♩ = 109,999908

♩ = 113,000099

63 ♩ = 109,999908

♩ = 113,000099

♩ = 109,999908

67 ♩ = 113,000099

♩ = 109,999908

71 ♩ = 113,000099

V.S.

2

Violincello $\text{♩} = 105,999954$ $\text{♩} = 113,000099$

74

78

$\text{♩} = 109,999908$

82 $\text{♩} = 113,000099$

$\text{♩} = 109,999908$

85 $\text{♩} = 113,000099$

$\text{♩} = 109,999908$

89 $\text{♩} = 113,000099$

$\text{♩} = 109,999908$

$\text{♩} = 113,000099$

93 $\text{♩} = 109,999908$

96 $\text{♩} = 113,000099$

99

$\text{♩} = 105,999954$

$\text{♩} = 113,000099$

103

$\text{♩} = 109,999908$

$\text{♩} = 120,000000$

108

113

118

123

128

133

138

142

♩ = 76,999977

3

148

154

159

164

169

175

182

190

196 ♩ = 75,000000 ♩ = 72,999985 ♩ = 72,000031 ♩ = 69,999985 ♩ = 67,999970 ♩ = 65,000030 ♩ = 64,999992

203 ♩ = 62,999999 ♩ = 60,999979 ♩ = 57,999985 ♩ = 78,999969 ♩ = 82,000038 ♩ = 85,000046

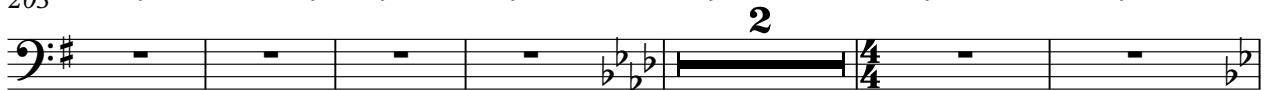

2

4/4

211 ♩ = 89,000038

220

229

236

244

253

260

6

Violincello 1

266 ♩ = 109,999908

♩ = 103,000046

♩ = 109,999908

270

274

278

282

285

288

290

♩ = 103,000046

♩ = 109,999908

293

297

♩ = 154,000153

300

303

306

309

312

315

318

320

323

326

V.S.

329

332

335

338

341

344

347

$\text{♩} = 151,000000$ $\text{♩} = 143,999878$

350

$\text{♩} = 137,000061$ $\text{♩} = 130,000137$ $\text{♩} = 122,999969$

353

$\text{♩} = 117,999901$ $\text{♩} = 113,000099$

357

$\text{♩} = 122,999969$ $\text{♩} = 140,000137$ $\text{♩} = 151,000000$

363

368

373

378

383

♩ = 147,000092 ♩ = 134,000061 ♩ = 122,999969 ♩ = 126,999985

388

♩ = 134,000061

393

398

♩ = 151,000000

404

410

V.S.

416

422

428

434

440

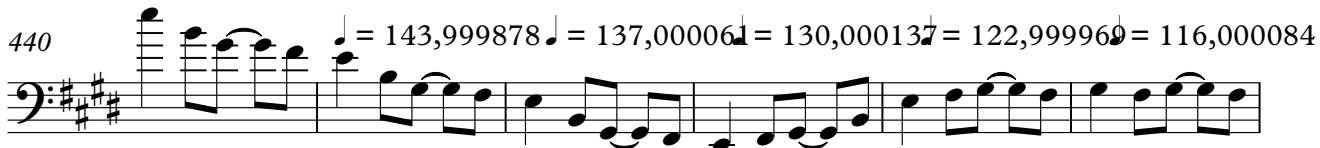

446 $f = 109,999908$ $f = 103,000046$ $f = 96,000000$ $f = 82,000038$

450 $f = 67,999992$ $f = 50,999981$ $f = 27,000002$ $f = 116,000084$

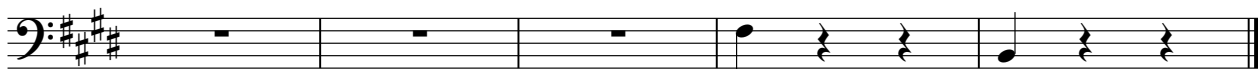

Smetana, Bedrich - The Moldau

Violincello 2

♩ = 109,999908 16,000084

TVF ENV Attack +2
TMK Gt Mic Ch HOLL

34

39 ♩ = 115,000031

♩ = 113,000099

43 ♩ = 105,999954

♩ = 113,000099

47

51 ♩ = 105,999954

♩ = 113,000099

55 ♩ = 109,999908

♩ = 113,000099

59 ♩ = 109,999908

♩ = 113,000099

63 ♩ = 109,999908

♩ = 113,000099

66 ♩ = 109,999908

♩ = 113,000099

♩ = 109,999908

69

♩ = 113,000099

V.S.

73 $\text{♩} = 105,999954$

73 74 75 76

77 $\text{♩} = 113,000099$ $\text{♩} = 109,999908$

77 78 79 80

81 $\text{♩} = 113,000099$ $\text{♩} = 109,999908$

81 82 83 84

85 $\text{♩} = 113,000099$ $\text{♩} = 109,999908$

85 86 87 88

89 $\text{♩} = 113,000099$ $\text{♩} = 109,999908$

89 90 91 92

92 $\text{♩} = 113,000099$ $\text{♩} = 109,999908$

92 93 94 95

95 $\text{♩} = 113,000099$

95 96 97 98

98 $\text{♩} = 105,999954$

98 99 100 101

102 $\text{♩} = 113,000099$ $\text{♩} = 109,999908$ $\text{♩} = 120,000000$

102 103 104 105 106

107

107 108 109 110

114

122

129

140

♩ = 76,999977

149

154

159

164

168

173

V.S.

177

181

185

189

193

♩ = 75,000000

197 ♩ = 72,999985

♩ = 72,000031

♩ = 69,999985

♩ = 67,999992

201 ♩ = 67,000031

♩ = 64,999992

♩ = 62,999996

♩ = 60,999973

♩ = 60,000000

♩ = 57,999985

207 ♩ = 78,999969

♩ = 82,000038

♩ = 85,000046

♩ = 89,000038

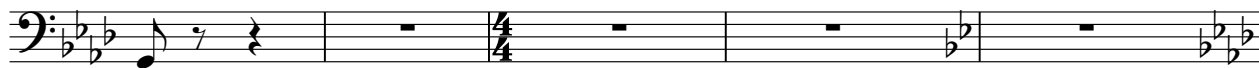

212

221

230

239

247

$\text{♩} = 90,999900$

256 $\text{♩} = 98,099087$ $\text{♩} = 109,999908$ $\text{♩} = 113,000090$ $\text{♩} = 116,000182$ $\text{♩} = 129,999960$ $\text{♩} = 130,000137$

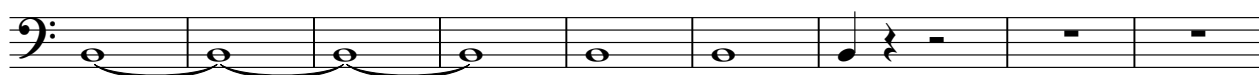

265 $\text{♩} = 103,000090$

$\text{♩} = 103,000046$

269 $\text{♩} = 109,999908$

273

277

281

284

338

344

♩ = 151,000000

349 ♩ = 143,999878 ♩ = 137,000061 ♩ = 130,000137 ♩ = 122,999969 ♩ = 117,999901

354 ♩ = 113,000099

♩ = 122,999969 ♩ = 140,000137

360 ♩ = 151,000000

368

375

383 ♩ = 147,000092 ♩ = 134,000061 ♩ = 122,999969 ♩ = 135,000061

391

400 ♩ = 151,000000

V.S.

406

415

424

431

436

441 ♪ = 143,999878 ♪ = 137,000061 ♪ = 130,000137 ♪ = 122,999969 ♪ = 116,000084

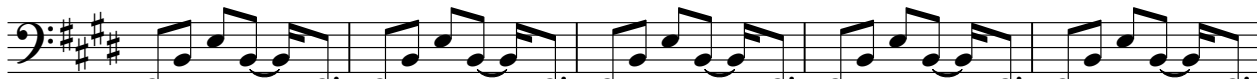

446 ♪ = 109,999908 ♪ = 103,000046 ♪ = 96,000000

449 ♪ = 82,000038 ♪ = 67,999992 ♪ = 50,999981 ♪ = 27,000002 ♪ = 116,000084

