

Stravinsky, Igor - Symphony of Psalms Michael Petri

0.0"
1.1,00
Symphony Of Psalms by Igor Stravinsky

♩ = 98,999939

accomp (piano)

Solo

5

accomp (piano)

Solo

9

accomp (piano)

Solo

Solo

13

accomp (piano)

Solo

Solo

18

accomp (piano)

Solo

Solo

22

accomp (piano)

Solo

Solo

26

accomp (piano)

Solo

Solo

alto

29

accomp (piano)

Solo

Solo

alto

32

soprano

accomp (piano)

Solo

Solo

Solo

alto

tenor

bass

35

soprano

accomp (piano)

Solo

Solo

Solo

alto

tenor

bass

39

accomp (piano)

Solo

Solo

Solo

Solo

alto

42

accomp (piano)

Solo

Solo

Solo

alto

44

accomp (piano)

Solo

Solo

Solo

alto

47

accomp (piano)

Solo

Solo

Solo

Solo

Solo

alto

tenor

50

soprano

Solo

Solo

Solo

tenor

52

soprano

accomp (piano)

Solo

Solo

Solo

alto

tenor

bass

54

accomp (piano)

Solo

Solo

alto

bass

56

soprano

accomp (piano)

Solo

Solo

Solo

alto

tenor

bass

58

soprano

accomp (piano)

Solo

Solo

Solo

alto

tenor

bass

60

soprano

accomp (piano)

Solo

Solo

Solo

alto

tenor

bass

62

soprano

accomp (piano)

Solo

Solo

Solo

alto

tenor

bass

64

soprano

accomp (piano)

Solo

Solo

Solo

alto

tenor

bass

66

soprano

accomp (piano)

Solo

Solo

alto

tenor

bass

68

soprano

Solo

Solo

Solo

Solo

alto

tenor

70

soprano

Solo

Solo

Solo

Solo

alto

tenor

bass

72

74

soprano

Solo

Solo

Solo

Solo

Solo

alto

tenor

bass

76

Stravinsky, Igor - Symphony of Psalms Michael Petri

soprano

♩ = 98,999939

5 5 11

26 7

39 2 7

52 2

59

64

70

74

accomp (piano)

Stravinsky, Igor - Symphony of Psalms Michael Petri

♩ = 98,999939

41

44

48

54

57

60

63

65

67

76

Stravinsky, Igor - Symphony of Psalms Michael Petri

Solo

♩ = 98,999939

5

9

13

11 10

37

6 6

40

6 6

43

46

49

4 2

2

Solo

58

60

62

64

75

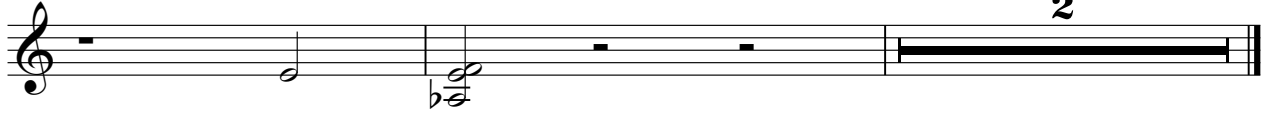

Stravinsky, Igor - Symphony of Psalms Michael Petri

Solo

♩ = 98,999939

5 3

15

26

29

33

37 2

43

46

52

55

V.S.

58

60

63

68

70

73

76

Stravinsky, Igor - Symphony of Psalms Michael Petri

Solo

♩ = 98,999939

5 5 11

26 7

39 7

51

57

61

65

68

70

72

V.S.

2

Solo

74

2

Stravinsky, Igor - Symphony of Psalms Michael Petri

Solo

♩ = 98,999939

5 5 11

10 2 6

7 3

Solo

Stravinsky, Igor - Symphony of Psalms Michael Petri

♩ = 98,999939

5 5 11

26

10 2

43

1 4 4

49

4 2

58

7 3 11

Stravinsky, Igor - Symphony of Psalms Michael Petri

Solo

♩ = 98,999939

5 5 3

19

29 3

38 2 7 4

54 2

58 7 3

71

75

Stravinsky, Igor - Symphony of Psalms Michael Petri

alto

♩ = 98,999939

5 5 11

26

32

39 2

46 4

55

60

65

70

75

Stravinsky, Igor - Symphony of Psalms Michael Petri

tenor

♩ = 98,999939

Stravinsky, Igor - Symphony of Psalms Michael Petri

bass

♩ = 98,999939

26

39

55

60

65

71

75