

Stravinsky, Igor - Symphony of Psalms Michael Petri

0.0"
1.1,00
Symphony Of Psalms by Igor Stravinsky

♩ = 69,999985

6

soprano

alto

tenor

bass

11

soprano

alto

tenor

bass

15

soprano

alto

tenor

bass

19

soprano

alto

tenor

bass

♩ = 160,190094

33

36

38

41

43

45

47

50

52

soprano

55

soprano

alto

59

soprano

alto

63

soprano

alto

- alto**: Treble clef, containing vocal lines with eighth and quarter notes.
- tenor**: Treble clef, containing vocal lines with eighth and quarter notes.

72

alto

tenor

bass

75

bass

77

bass

79

alto

tenor

bass

82

alto

tenor

bass

84

alto

tenor

bass

87

soprano

alto

tenor

bass

90

soprano

alto

tenor

bass

93

soprano

alto

tenor

bass

96

soprano

alto

tenor

bass

♩ = 69,999985

99

soprano

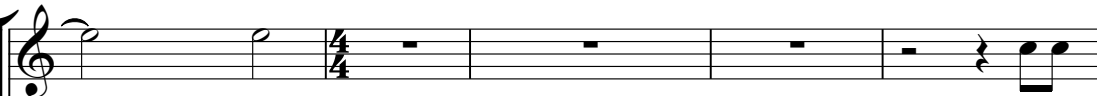

alto

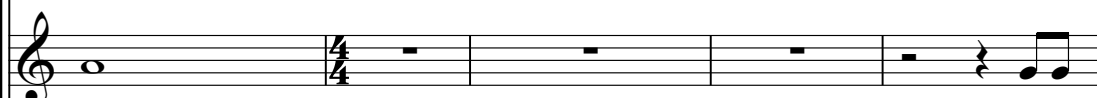

tenor

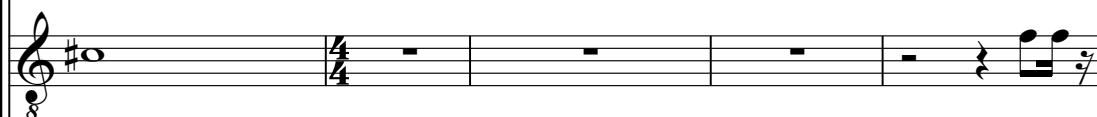

bass

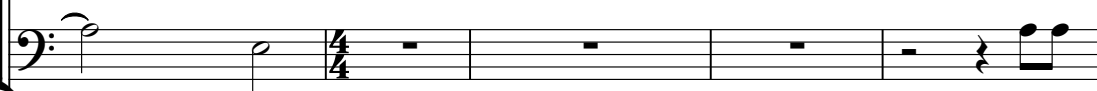

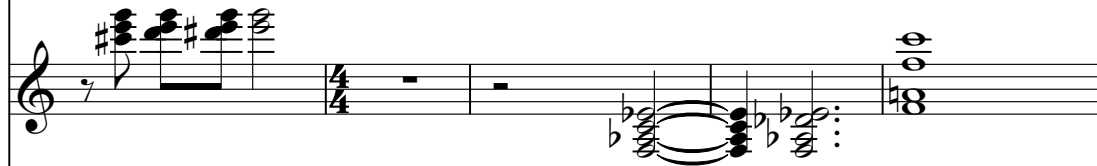

♩ = 160,000000

104

soprano

alto

tenor

bass

108

soprano

alto

tenor

bass

111

113

115

soprano

alto

tenor

bass

119

122

soprano

alto

tenor

bass

125

soprano

alto

tenor

bass

128

soprano

alto

tenor

bass

130

132

soprano

alto

tenor

bass

134

soprano

alto

tenor

bass

137

139

141

143

146

149

151
soprano
bass

153

soprano

bass

155

soprano

bass

157

soprano

alto

tenor

bass

159

soprano

alto

tenor

bass

162 $\text{♩} = 87,190041$

soprano

alto

tenor

bass

165

soprano

alto

tenor

bass

168

soprano

alto

tenor

bass

171

soprano

alto

tenor

bass

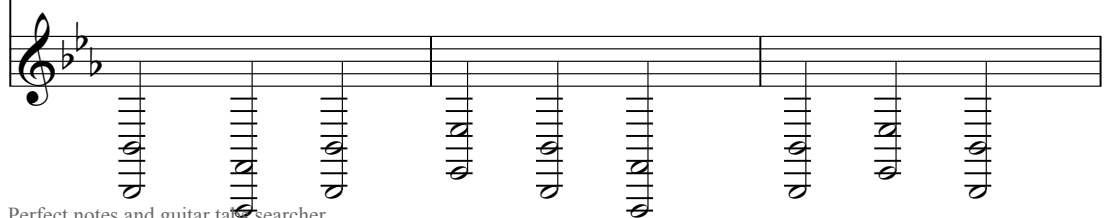

174

soprano

alto

tenor

bass

177

tenor

bass

181

tenor

bass

184

soprano

alto

tenor

bass

187

soprano

alto

tenor

bass

190

soprano

alto

tenor

bass

192

soprano

alto

tenor

bass

195

soprano

alto

tenor

bass

198

soprano

alto

tenor

bass

201

♩ = 69,999985

204

soprano

alto

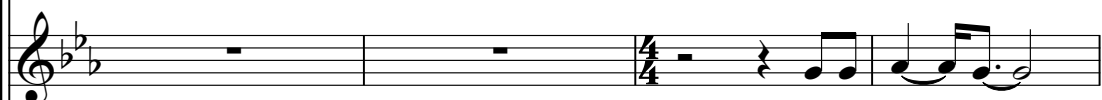

tenor

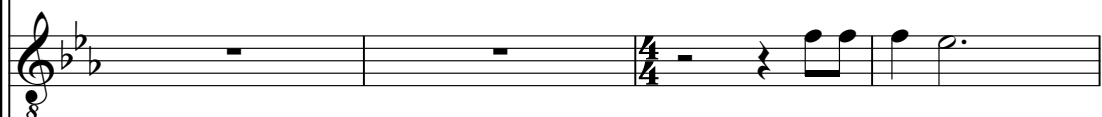

bass

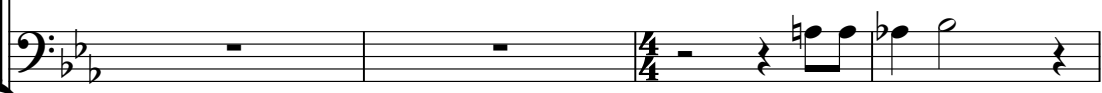

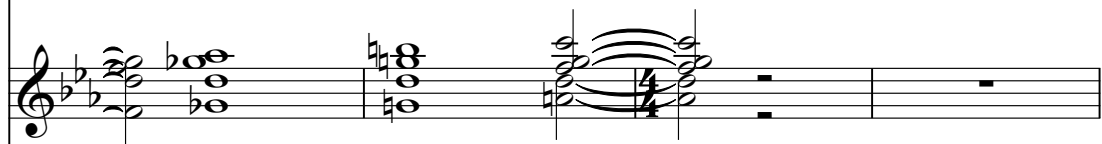

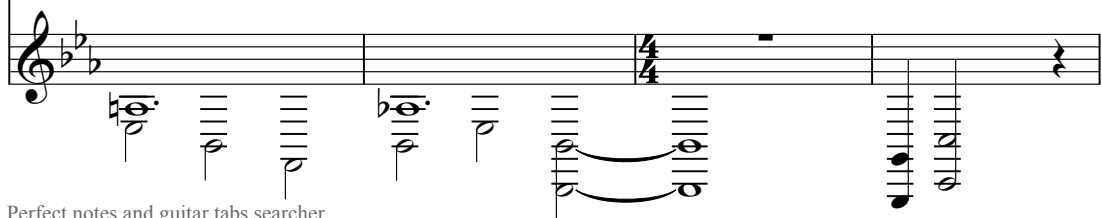

208

soprano

alto

tenor

bass

211

soprano

alto

tenor

bass

Stravinsky, Igor - Symphony of Psalms Michael Petri

soprano

♩ = 69,999985

2

10

17

24

♩ = 160,190094

29

58

66

6

4

5

84

4

93

99

♩ = 69,999985

3

♩ = 160,1900094

2

108

2

115

5

3

123

4

3

133

5

142

5

151

$\text{♩} = 96,190071$

155

159

163

$\text{♩} = 87,190041$

167

172

176

8

188

192

196

200

6

$\text{♩} = 69,999985$

208

2

2

Stravinsky, Igor - Symphony of Psalms Michael Petri

alto

♩ = 69,999985

2

2

10

2

17

24

♩ = 160,190094

31

59

66

69

72

4

3

81

87

95

♩ = 69,99985

105

♩ = 160,190094

113

122

130

141

151

♩ = 96,590074

161

♩ = 87,190041

165

170

174

186

190

195

200

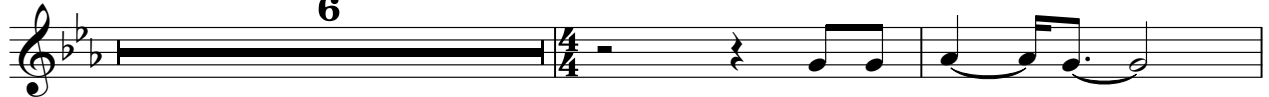

208

Stravinsky, Igor - Symphony of Psalms Michael Petri

tenor

♩ = 69,999985

2

8

14

19

♩ = 160,190094

25

41

68

71

4

78

3

86

94

♩ = 69,999985

3

2

tenor

♩ = 160,000094

103

109

116

127

134

148

160

164

♩ = 87,190041

168

173

179

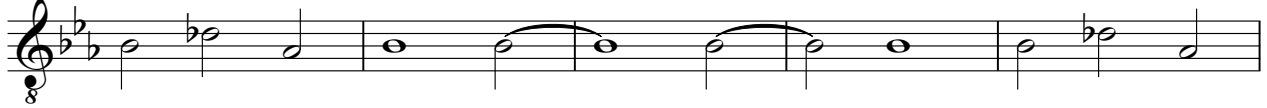

184

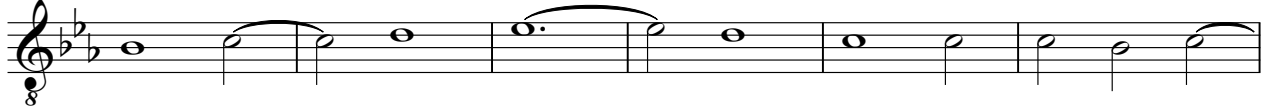

190

195

200

209

Stravinsky, Igor - Symphony of Psalms Michael Petri

bass

♩ = 69,999985

2

8

14

20

25 ♩ = 160,190094

47

76

82

89

95

♩ = 69,999985

3

2

bass

$\text{♩} = 160,000004$

103

109

116

128

135

150

155

160

164

$\text{♩} = 87,190041$

169

174

179

184

190

195

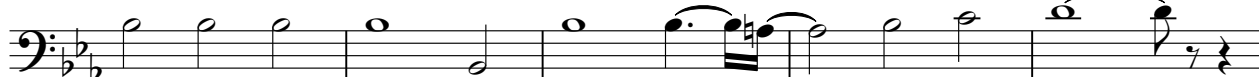

200

209

Stravinsky, Igor - Symphony of Psalms Michael Petri

♩ = 69,999985

4

12

2

18

24

♩ = 160,190094

28

31

35

38

42

45

V.S.

85

88

92

96

100

$\text{♩} = 69,999985$ $\text{♩} = 160,100004$

106

110

113

116

121

♩ = 87,190041

161

165

169

173

178

184

188

192

196

200

6

206 = 69,999985

4

Stravinsky, Igor - Symphony of Psalms Michael Petri

♩ = 69,999985
10 **13**

25 ♩ = 160,190094
11 **4**

42 **6** **22**

73 **4** **5** **16**

100 ♩ = 69,999985 ♩ = 160,190094
5 **2** **5**

114 **26** **2**

146 **10**

161 ♩ = 87,190041 ♩ = 69,999985
3 **42** **9**

Stravinsky, Igor - Symphony of Psalms Michael Petri

♩ = 69,999985

7
12
18
24
28
31
34
38
42

V.S.

♩ = 69,999985

98

105 160,999994

110

114

119

124

128

132

137

143

V.S.

149 ~~134 135 136 137 138 139 140 141 142 143 144~~

153

157

161 = 87190041

165

169

173

177

181

185

189

193

197

201

205

♩ = 69,999985

210
