

Keane - Everybody's changing

♩ = 94,000130

drums

bass

effects

rev cymbals

♩ = 94,000130

solo piano

main piano

3

drums

bass

effects

solo piano

main piano

5

drums

bass

effects

solo piano

main piano

7

drums

bass

effects

solo piano

main piano

9

vocals

drums

bass

effects

rev cymbals

solo piano

main piano

11

vocals
drums
bass
effects

13

vocals
drums
bass
effects

15

vocals
drums
bass
effects
strings
solo piano
main piano

17

vocals

drums

bass

effects

strings

solo piano

main piano

19

vocals

drums

bass

effects

main piano

21

vocals

drums

bass

effects

main piano

23

vocals
drums
bass
effects
strings
solo piano
main piano

25

vocals
drums
bass
clav
effects
rev cymbals
strings
solo piano
main piano

27

vocals

drums

bass

clav

effects

strings

solo piano

main piano

==

29

vocals

drums

bass

clav

effects

strings

solo piano

main piano

31

vocals
drums
bass
clav
effects
strings
solo piano
main piano

33

vocals
drums
bass
clav
effects
strings
solo piano
main piano

35

vocals

drums

bass

clav

effects

rev cymbals

strings

solo piano

main piano

37

drums

bass

clav

effects

rev cymbals

strings

solo piano

main piano

39

bass

clav

effects

rev cymbals

strings

solo piano

main piano

41

vocals
drums
bass
clav
effects
rev cymbals
strings
solo piano
main piano

43

vocals
drums
bass
effects
solo piano

45

vocals

drums

bass

effects

solo piano

47

vocals

drums

bass

effects

strings

solo piano

main piano

49

vocals

drums

bass

clav

effects

rev cymbals

strings

solo piano

main piano

51

vocals

drums

bass

clav

effects

strings

solo piano

main piano

53

vocals

drums

bass

clav

effects

strings

solo piano

main piano

55

vocals

drums

bass

clav

effects

strings

solo piano

main piano

57

vocals

drums

bass

clav

effects

strings

solo piano

main piano

59

vocals

drums

bass

clav

effects

rev cymbals

strings

solo piano

main piano

- **vocals**: A single melodic line in treble clef.
- **drums**: A complex rhythmic pattern with various note values and rests.
- **bass**: A steady eighth-note line in bass clef.
- **clav**: A piano accompaniment with a rhythmic pattern in treble clef and a more melodic line in bass clef.
- **effects**: A series of vertical lines representing sound effects or textures in bass clef.
- **rev cymbals**: A line in treble clef with sparse notes and rests.
- **strings**: A line in bass clef with a steady eighth-note accompaniment.
- **solo piano**: A melodic line in treble clef with some rests.
- **main piano**: A complex piano accompaniment in treble clef with many notes and rests.

61

drums

bass

clav

effects

strings

solo piano

main piano

63

drums

bass

clav

effects

strings

solo piano

main piano

65

67

vocals

drums

bass

clav

effects

rev cymbals

strings

solo piano

main piano

- **vocals**: Treble clef, track 67 has a whole rest, track 68 has a quarter rest followed by a quarter note, an eighth note, and a quarter note.
- **drums**: Drum notation with 'x' marks for hits, track 67 has a steady pattern, track 68 has a more complex pattern with accents.
- **bass**: Bass clef, continuous eighth-note accompaniment in both tracks.
- **clav**: Treble and bass clefs, track 67 has a syncopated eighth-note pattern, track 68 has a similar pattern with some changes.
- **effects**: Bass clef, track 67 has a series of eighth notes, track 68 has a similar pattern with some changes.
- **rev cymbals**: Treble clef, track 67 has a steady eighth-note pattern, track 68 has a whole rest.
- **strings**: Bass clef, track 67 has a steady eighth-note pattern, track 68 has a similar pattern with some changes.
- **solo piano**: Treble clef, track 67 has a melodic line with eighth notes, track 68 has a similar line with some changes.
- **main piano**: Treble clef, track 67 has a melodic line with eighth notes, track 68 has a similar line with some changes.

69

vocals

drums

bass

clav

effects

strings

solo piano

main piano

71

vocals

drums

bass

clav

effects

strings

solo piano

main piano

73

vocals
drums
bass
clav
effects
strings
solo piano
main piano

75

vocals
drums
bass
clav
effects
strings
solo piano
main piano

77

vocals

drums

bass

clav

effects

strings

solo piano

main piano

79

vocals

drums

bass

clav

effects

strings

solo piano

main piano

81

vocals

drums

bass

clav

effects

rev cymbals

strings

main piano

83

bass

effects

strings

main piano

Keane - Everybody's changing

vocals

♩ = 94,000130

9

14

19

23

28

32

36

44

46

4

Keane - Everybody's changing

drums

♩ = 94,000130

4

6

8

10

12

14

16

18

20

V.S.

drums

22

24

26

28

30

32

34

36

41

44

46

48

50

52

54

56

58

60

62

64

V.S.

66

68

70

72

74

76

78

80

81

Keane - Everybody's changing

bass

♩ = 94,000130

4

6

8

10

12

14

16

18

20

V.S.

2

bass

22

24

26

28

30

32

34

36

38

40

42

44

46

48

50

52

54

56

58

60

V.S.

62

64

66

68

70

72

74

76

78

80

82

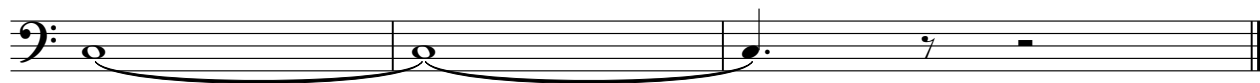

Keane - Everybody's changing

clav

♩ = 94,000130

25

28

30

32

34

37

39

41

8

50

52

54

56

58

60

62

64

66

68

70

72

74

76

78

80

Keane - Everybody's changing

effects

♩ = 94,000130

V.S.

2

21

effects

23

25

27

29

31

33

35

37

39

41 effects 3

43

45

47

49

51

53

55

57

59

V.S.

4

61 effects

63

65

67

69

71

73

75

77

79

81

effects

83

7 7

rev cymbals

Keane - Everybody's changing

♩ = 94,000130

7 15

26

9 2

39

42

7 9 6

66

68

14 2

Keane - Everybody's changing

strings

♩ = 94,000130

15

24

31

37

41

52

60

62

64

66

V.S.

2
70

strings

77

solo piano

Keane - Everybody's changing

♩ = 94,000130

6

11 **5**

19 **5**

27

32 **2**

37

42

48

50

53

57

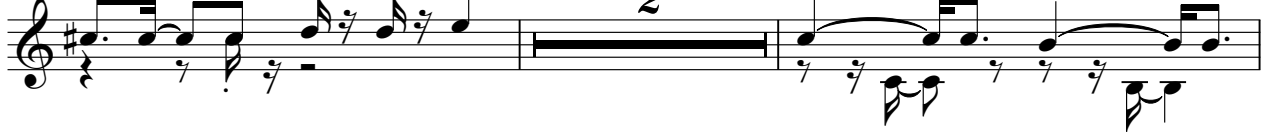

61

64

67

71

75

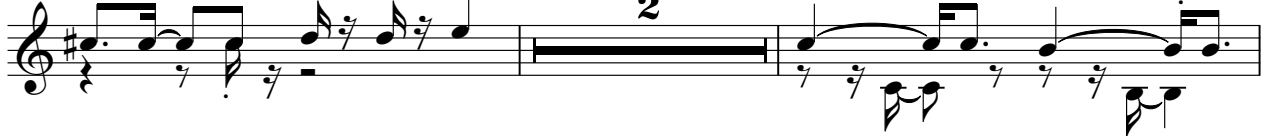

79

Keane - Everybody's changing

main piano

♩ = 94,000130

6

11 **5**

18

21

24

27

30

33

36

V.S.

40 5

48

51

54

57

60

63

66

68

71

74

77

80
