

Stravinsky, Igor - Dance Concertantes - 1st mov. March

$\text{♩} = 96,000000$

Solo

Solo

Solo

3

Solo

Solo

Solo

4

Solo

Solo

Solo

Solo

Solo

Solo

Solo

6

Solo

Solo

Solo

Solo

Solo

Solo

Solo

Solo

Solo

Solo

8

Solo

Solo

Solo

Solo

Solo

Solo

Solo

Solo

Solo

Solo

Solo

11

Solo

Solo

Solo

Solo

Solo

Solo

Solo

Solo

Solo

Solo

13

Solo

Solo

Solo

Solo

Solo

Solo

Solo

Solo

This section contains eight staves of guitar solo notation for measures 13 and 14. The notation is complex, featuring various rhythmic patterns, accidentals, and dynamic markings. The first staff begins with a treble clef and a key signature of one flat. The music is written in a style typical of rock or metal guitar solos, with many notes marked with accents and slurs. The eighth staff ends with a double bar line.

15

Solo

Solo

Solo

Solo

Solo

Solo

Solo

Solo

This section contains eight staves of guitar solo notation for measures 15 and 16. The notation continues from the previous section, with similar complexity and rhythmic patterns. The first staff begins with a treble clef and a key signature of one flat. The music features various rhythmic patterns, accidentals, and dynamic markings. The eighth staff ends with a double bar line.

16

Solo

17

Solo

18

20

Solo

Solo

Solo

Solo

Solo

Solo

Solo

Solo

Solo

Solo

24

25

10

26

27

29

31

33

Solo

Solo

Solo

Solo

Solo

Solo

35

Solo

Solo

Solo

Solo

Solo

Solo

Solo

Solo

37 13

This section of the score contains measures 37 and 38. It features eight staves, each labeled 'Solo'. The music is written in a key with one flat (B-flat) and a 12/8 time signature. The notation includes a variety of rhythmic patterns, such as eighth and sixteenth notes, and rests. There are several triplet markings (indicated by a '3' in a bracket) across the staves. The piece concludes with a double bar line.

39

This section of the score contains measures 39 through 48. It features eight staves, each labeled 'Solo'. The music continues in the same key and time signature as the previous section. The notation is dense, with many sixteenth and thirty-second notes. There are several triplet markings (indicated by a '3' in a bracket) and some slurs. The piece concludes with a double bar line.

41

Solo

Solo

Solo

Solo

Solo

Solo

Solo

Solo

Solo

Solo

Solo

43

Solo

Solo

Solo

Solo

Solo

Solo

Solo

Solo

Solo

Solo

Solo

44

This block contains the musical notation for measures 44 and 45. It consists of eight staves, each labeled 'Solo' on the left. The notation is written in treble clef with a key signature of one flat (B-flat). Measure 44 shows a complex melodic line in the first staff, with various rhythmic values including eighth and sixteenth notes. The second staff contains a bass line with a prominent bass clef and a key signature change to two flats (B-flat and E-flat). The remaining staves show various rhythmic patterns and rests. Measure 45 continues the melodic and bass lines, with some staves showing rests. The notation includes various accidentals, ties, and dynamic markings.

45

This block contains the musical notation for measures 45 and 46. It consists of six staves, each labeled 'Solo' on the left. The notation is written in treble clef with a key signature of one flat (B-flat). Measure 45 shows a complex melodic line in the first staff, with various rhythmic values including eighth and sixteenth notes. The second staff contains a bass line with a prominent bass clef and a key signature change to two flats (B-flat and E-flat). The remaining staves show various rhythmic patterns and rests. Measure 46 continues the melodic and bass lines, with some staves showing rests. The notation includes various accidentals, ties, and dynamic markings.

Stravinsky, Igor - Dance Concertantes - 1st mov. March

Solo

♩ = 96,000000

3

6

8

10

11

12

14

16

17

V.S.

18

20

21

22

23

24

25

26

27

29

Stravinsky, Igor - Dance Concertantes - 1st mov. March

Solo

♩ = 96,000000

3

4

6

8

10

12

14

16

18

V.S.

Solo

44

Stravinsky, Igor - Dance Concertantes - 1st mov. March

Solo

♩ = 96,000000

3

5

7

9

11

14

16

18

20

V.S.

Stravinsky, Igor - Dance Concertantes - 1st mov. March

Solo

♩ = 96,000000

4 5

12 2

17

20

22

24 4

31

34

37 3 3

40

V.S.

2

Solo

43

45

Stravinsky, Igor - Dance Concertantes - 1st mov. March

Solo

♩ = 96,000000

4 5

12

15 3

21

24

29

33

36

38 3

42

V.S.

2

Solo

44

Stravinsky, Igor - Dance Concertantes - 1st mov. March

Solo

♩ = 96,000000

4

3

10

12

15

17

21

24

27

2

Solo

31

34

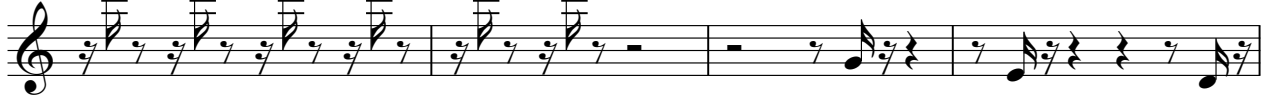

38

42

Stravinsky, Igor - Dance Concertantes - 1st mov. March

Solo

♩ = 96,000000

4 3

10

12

14

16

19 3

22

25

31

34

37

40

43

Stravinsky, Igor - Dance Concertantes - 1st mov. March

Solo

♩ = 96,000000

4

3

10

13

16

20

23

2

27

29

31

34

37

39

42

44

Stravinsky, Igor - Dance Concertantes - 1st mov. March

Solo

♩ = 96,000000

11

14

5

21

23

18

5
