

Telemann, Georg Philip - Suite in A minor for Flute

0.0"
1.1,00
Suite in A. Minor - G.P. Telemann

♩ = 60,000000

Flute

Piano R.ÉPart

Piano R.H. - Part

Piano L.ÉPart

Piano L.H. - Part

♩ = 60,000000

Flute

Piano R.ÉPart

Piano L.H. - Part

5

Flute

Piano R.ÉPart

Piano L.H. - Part

8

Flute

Piano R.ÉPart

Piano L.H. - Part

10

Flute

Piano R.ÉPart

Piano L.H. - Part

11

Flute

Piano R.ÉPart

Piano L.H. - Part

13

Flute

Piano R.ÉPart

Piano L.H. - Part

15

Flute

Piano R.ÉPart

Piano L.H. - Part

17

Flute

Piano R.ÉPart

Piano L.H. - Part

18

Flute

Piano R.ÉPart

Piano L.H. - Part

20

Flute

Piano R.ÉPart

Piano L.H. - Part

22

Flute

Piano R.ÉPart

Piano L.H. - Part

1'33.2"
24.1,73
Con Moto

24

Flute

Piano R.ÉPart

26

Flute

Piano R.ÉPart

Piano L.H. - Part

29

Flute

Piano R.ÉPart

Piano R.H. - Part

Piano L.H. - Part

32

Flute

Piano R.ÉPart

Piano R.H. - Part

Piano L.H. - Part

34

Flute

Piano R.ÉPart

Piano R.H. - Part

Piano L.H. - Part

36

Flute

Piano R.ÉPart

Piano R.H. - Part

Piano L.ÉPart

Piano L.H. - Part

38

Flute

Piano R.ÉPart

Piano L.ÉPart

Piano L.H. - Part

40

Flute

Piano R.ÉPart

Piano R.H. - Part

Piano L.ÉPart

Piano L.H. - Part

43

Flute

Piano R.ÉPart

Piano R.H. - Part

Piano L.H. - Part

46

Flute

Piano R.ÉPart

49

Flute

Piano R.ÉPart

51

Flute

Piano R.ÉPart

53

Flute

Piano R.ÉPart

55

Flute

Piano R.ÉPart

57

Flute

Piano R.ÉPart

59

Flute

Piano R.ÉPart

Piano R.H. - Part

Piano L.H. - Part

61

Piano R.ÉPart

Piano R.H. - Part

Piano L.ÉPart

Piano L.H. - Part

64

Flute

Piano R.ÉPart

Piano R.H. - Part

Piano L.ÉPart

Piano L.H. - Part

66

Flute

Piano R.ÉPart

Piano R.H. - Part

Piano L.H. - Part

68

Flute

Piano R.ÉPart

Piano R.H. - Part

Piano L.ÉPart

Piano L.H. - Part

70

Flute

Piano R.ÉPart

Piano R.H. - Part

Piano L.ÉPart

Piano L.H. - Part

72

Flute

Piano R.ÉPart

Piano R.H. - Part

Piano L.H. - Part

74

Flute

Piano R.ÉPart

Piano R.H. - Part

Piano L.H. - Part

♩ = 89,999954 ♩ = 100,000000

77

Flute

Piano R.ÉPart

80

Flute

Piano R.ÉPart

82

Flute

Piano R.ÉPart

84

Flute

Piano R.ÉPart

86

Flute

Piano R.ÉPart

88

Flute

Piano R.ÉPart

91

Flute

Piano R.ÉPart

94

Flute

Piano R.ÉPart

97

Flute

Piano R.ÉPart

Piano R.H. - Part

Piano L.H. - Part

99

Flute

Piano R.ÉPart

Piano R.H. - Part

Piano L.H. - Part

101

Flute

Piano R.ÉPart

Piano R.H. - Part

Piano L.ÉPart

Piano L.H. - Part

103

Flute

Piano R.ÉPart

Piano R.H. - Part

Piano L.H. - Part

106

Flute

Piano R.ÉPart

Piano R.H. - Part

Piano L.ÉPart

Piano L.H. - Part

109

Flute

Piano R.ÉPart

Piano R.H. - Part

Piano L.ÉPart

Piano L.H. - Part

111

Flute

Piano R.ÉPart

Piano R.H. - Part

Piano L.ÉPart

Piano L.H. - Part

113

Flute

Piano R.ÉPart

Piano R.H. - Part

Piano L.ÉPart

Piano L.H. - Part

115

Flute

Piano R.ÉPart

Piano R.H. - Part

Piano L.ÉPart

Piano L.H. - Part

117

Flute

Piano R.ÉPart

Piano R.H. - Part

Piano L.ÉPart

Piano L.H. - Part

119

Flute

Piano R.ÉPart

Piano R.H. - Part

Piano L.ÉPart

Piano L.H. - Part

122

Flute

Piano R.ÉPart

Piano R.H. - Part

Piano L.ÉPart

Piano L.H. - Part

124

Flute

Piano R.ÉPart

Piano R.H. - Part

Piano L.ÉPart

Piano L.H. - Part

126

Flute

Piano R.ÉPart

Piano R.H. - Part

Piano L.ÉPart

Piano L.H. - Part

128

Flute

Piano R.ÉPart

Piano R.H. - Part

Piano L.ÉPart

Piano L.H. - Part

130

Flute

Piano R.ÉPart

Piano R.H. - Part

Piano L.ÉPart

Piano L.H. - Part

132

Flute

Piano R.ÉPart

Piano R.H. - Part

Piano L.H. - Part

134

Flute

Piano R.ÉPart

Piano R.H. - Part

Piano L.H. - Part

136

Flute

Piano R.ÉPart

Piano R.H. - Part

Piano L.ÉPart

Piano L.H. - Part

139

Flute

Piano R.ÉPart

Piano R.H. - Part

Piano L.ÉPart

Piano L.H. - Part

142

Flute

Piano R.ÉPart

Piano R.H. - Part

Piano L.ÉPart

Piano L.H. - Part

145

Flute

Piano R.ÉPart

Piano R.H. - Part

Piano L.ÉPart

Piano L.H. - Part

147

Flute

Piano R.ÉPart

Piano R.H. - Part

Piano L.ÉPart

Piano L.H. - Part

149

Flute

Piano R.ÉPart

Piano R.H. - Part

Piano L.ÉPart

Piano L.H. - Part

151

Flute

Piano R.ÉPart

Piano R.H. - Part

Piano L.ÉPart

Piano L.H. - Part

153

Flute

Piano R.ÉPart

Piano R.H. - Part

Piano L.H. - Part

155

Flute

Piano R.ÉPart

Piano R.H. - Part

Piano L.ÉPart

Piano L.H. - Part

157

Flute

Piano R.ÉPart

Piano R.H. - Part

Piano L.ÉPart

Piano L.H. - Part

159

Flute

Piano R.ÉPart

Piano R.H. - Part

Piano L.ÉPart

Piano L.H. - Part

5'42.2"
162.1,26
Lento - Coda

162 ♩ = 60,000000

Flute

Piano R.ÉPart

Piano R.H. - Part

Piano L.ÉPart

Piano L.H. - Part

♩ = 60,000000

164

Flute

Piano R.ÉPart

Piano L.ÉPart

167

Flute

Piano R.ÉPart

Piano L.ÉPart

170

Flute

Piano R.ÉPart

Piano L.ÉPart

172

Flute

Piano R.ÉPart

Piano L.ÉPart

173

Flute

Piano R.ÉPart

Piano L.ÉPart

6

3

175

Flute

Piano R.ÉPart

Piano L.ÉPart

3

3

3

178

Flute

Piano R.ÉPart

Piano L.ÉPart

6 3

6'58.0"
181.1,00
2nd Mvt.

181 ♩ = 200,000000

Flute

Piano R.ÉPart

Piano L.ÉPart

184

Flute

Piano R.ÉPart

Piano L.ÉPart

187

Flute

Piano R.ÉPart

Piano L.ÉPart

189

Flute

Piano R.ÉPart

Piano L.ÉPart

191

Flute

Piano R.ÉPart

Piano L.ÉPart

194

Flute

Piano R.ÉPart

Piano L.ÉPart

Flute: Treble clef, 2/4 time. Measure 194: G4 quarter, A4 quarter, B4 quarter, C5 quarter, D5 quarter, E5 quarter, F5 quarter, G5 quarter. Measure 195: G5 half, A5 quarter, B5 quarter, C6 quarter, D6 quarter, E6 quarter, F6 quarter, G6 quarter.

196

Flute

Piano R.ÉPart

Piano L.ÉPart

Flute: Treble clef, 2/4 time. Measure 196: G4 quarter, A4 quarter, B4 quarter, C5 quarter, D5 quarter, E5 quarter, F5 quarter, G5 quarter. Measure 197: G5 half, A5 quarter, B5 quarter, C6 quarter, D6 quarter, E6 quarter, F6 quarter, G6 quarter.

198

Flute

Piano R.ÉPart

Piano L.ÉPart

Flute: Treble clef, 2/4 time. Measure 198: G4 quarter, A4 quarter, B4 quarter, C5 quarter, D5 quarter, E5 quarter, F5 quarter, G5 quarter. Measure 199: G5 half, A5 quarter, B5 quarter, C6 quarter, D6 quarter, E6 quarter, F6 quarter, G6 quarter.

200

Flute

Piano R.ÉPart

Piano L.ÉPart

202

Flute

Piano R.ÉPart

Piano L.ÉPart

204

Flute

Piano R.ÉPart

Piano L.ÉPart

207

Flute

Piano R.ÉPart

Piano L.ÉPart

210

Flute

Piano R.ÉPart

Piano L.ÉPart

212

Flute

Piano R.ÉPart

Piano L.ÉPart

214

Flute

Piano R.ÉPart

Piano L.ÉPart

217

Flute

Piano R.ÉPart

Piano L.ÉPart

219

Flute

Piano R.ÉPart

Piano L.ÉPart

221

Flute

Piano R.ÉPart

Piano L.ÉPart

224

Flute

Piano R.ÉPart

Piano L.ÉPart

227

Flute

Piano R.ÉPart

Piano L.ÉPart

229

Flute

Piano R.ÉPart

Piano L.ÉPart

231

Flute

Piano R.ÉPart

Piano L.ÉPart

234

Flute

Piano R.ÉPart

Piano L.ÉPart

237

Flute

Piano R.ÉPart

Piano L.ÉPart

239

Flute

Piano R.ÉPart

Piano L.ÉPart

241

Flute

Piano R.ÉPart

Piano L.ÉPart

243

Flute

Piano R.ÉPart

Piano L.ÉPart

Double bar line

245

Flute

Piano R.ÉPart

Piano L.ÉPart

Double bar line

248

Flute

Piano R.ÉPart

Piano L.ÉPart

Double bar line

251

Flute

Piano R.ÉPart

Piano L.ÉPart

254

Flute

Piano R.ÉPart

Piano L.ÉPart

257

Flute

Piano R.ÉPart

Piano L.ÉPart

260

Flute

Piano R.ÉPart

Piano L.ÉPart

263

Flute

Piano R.ÉPart

Piano L.ÉPart

266

Flute

Piano R.ÉPart

Piano L.ÉPart

269

Flute

Piano R.ÉPart

Piano L.ÉPart

Flute

Piano R.ÉPart

Piano L.ÉPart

272

Flute

Piano R.ÉPart

Piano L.ÉPart

Flute

Piano R.ÉPart

Piano L.ÉPart

274

Flute

Piano R.ÉPart

Piano L.ÉPart

Flute

Piano R.ÉPart

Piano L.ÉPart

276

Flute

Piano R.ÉPart

Piano L.ÉPart

278

Flute

Piano R.ÉPart

Piano L.ÉPart

280

Flute

Piano R.ÉPart

Piano L.ÉPart

282

Flute

Piano R.ÉPart

Piano L.ÉPart

284

Flute

Piano R.ÉPart

Piano L.ÉPart

286

Flute

Piano R.ÉPart

Piano L.ÉPart

288

Flute

Piano R.ÉPart

Piano L.ÉPart

291

Flute

Piano R.ÉPart

Piano L.ÉPart

294

Flute

Piano R.ÉPart

Piano L.ÉPart

297

Flute

Piano R.ÉPart

Piano L.ÉPart

300

Flute

Piano R.ÉPart

Piano L.ÉPart

303

Flute

Piano R.ÉPart

Piano L.ÉPart

305

Flute

Piano R.ÉPart

Piano L.ÉPart

307

Flute

Piano R.ÉPart

Piano L.ÉPart

309

Flute

Piano R.ÉPart

Piano L.ÉPart

311

Flute

Piano R.ÉPart

Piano L.ÉPart

313

Flute

Piano R.ÉPart

Piano L.ÉPart

315

Flute

Piano R.ÉPart

Piano L.ÉPart

317

Flute

Piano R.ÉPart

Piano L.ÉPart

319

Flute

Piano R.ÉPart

Piano L.ÉPart

321

Flute

Piano R.ÉPart

Piano L.ÉPart

324

Flute

Piano R.ÉPart

Piano L.ÉPart

327

Flute

Piano R.ÉPart

Piano L.ÉPart

330

Flute

Piano R.ÉPart

Piano L.ÉPart

333

336

339

341

Flute

Piano R.ÉPart

Piano L.ÉPart

343

Flute

Piano R.ÉPart

Piano L.ÉPart

346

Flute

Piano R.ÉPart

Piano L.ÉPart

348

Flute

Piano R.ÉPart

Piano L.ÉPart

350

Flute

Piano R.ÉPart

Piano L.ÉPart

352

Flute

Piano R.ÉPart

Piano L.ÉPart

354

Flute

Piano R.ÉPart

Piano L.ÉPart

356

Flute

Piano R.ÉPart

Piano L.ÉPart

359

Flute

Piano R.ÉPart

Piano L.ÉPart

362

Flute

Piano R.ÉPart

Piano L.ÉPart

364

Flute

Piano R.ÉPart

Piano L.ÉPart

366

Flute

Piano R.ÉPart

Piano L.ÉPart

369

Flute

Piano R.ÉPart

Piano L.ÉPart

371

Flute

Piano R.ÉPart

Piano L.ÉPart

373

Flute

Piano R.ÉPart

Piano L.ÉPart

♩ = 200,000000 ♩ = 135,000137

376

Flute

Piano R.ÉPart

Piano L.ÉPart

381

Flute

Piano R.ÉPart

Piano L.ÉPart

384

Flute

Piano R.ÉPart

Piano L.ÉPart

388

Flute

Piano R.ÉPart

Piano L.ÉPart

391

Flute

Piano R.ÉPart

Piano L.ÉPart

394

Flute

Piano R.ÉPart

Piano L.ÉPart

397

Flute

Piano R.ÉPart

Piano L.ÉPart

401

Flute

Piano R.ÉPart

Piano L.ÉPart

404

Flute

Piano R.ÉPart

Piano L.ÉPart

406

Flute

Piano R.ÉPart

Piano L.ÉPart

6 3

409

Flute

Piano R.ÉPart

Piano L.ÉPart

3 3 3

412

Flute

Piano R.ÉPart

Piano L.ÉPart

3 3

415

Flute

Piano R.ÉPart

Piano L.ÉPart

418

Flute

Piano R.ÉPart

Piano L.ÉPart

421

Flute

Piano R.ÉPart

Piano L.ÉPart

♩ = 104,000015

424

Flute

Piano R.ÉPart

Piano L.ÉPart

428

Flute

Piano R.ÉPart

Piano L.ÉPart

431

Flute

Piano R.ÉPart

Piano L.ÉPart

433

Flute

Piano R.ÉPart

Piano L.ÉPart

435

Flute

Piano R.ÉPart

Piano L.ÉPart

437

Flute

Piano R.ÉPart

Piano L.ÉPart

440

Flute

Piano R.ÉPart

Piano L.ÉPart

442

Flute

Piano R.ÉPart

Piano L.ÉPart

445

Flute

Piano R.ÉPart

Piano L.ÉPart

447

Flute

Piano R.ÉPart

Piano L.ÉPart

450

Flute

Piano R.ÉPart

Piano L.ÉPart

453

Flute

Piano R.ÉPart

Piano L.ÉPart

456

Flute

Piano R.ÉPart

6 3 3 3

458

Flute

Piano R.ÉPart

Piano L.ÉPart

6

461

Flute

Piano R.ÉPart

Piano L.ÉPart

464

Flute

Piano R.ÉPart

Piano L.ÉPart

466

Flute

Piano R.ÉPart

Piano L.ÉPart

469

Flute

Piano R.ÉPart

Piano L.ÉPart

472

Flute

Piano R.ÉPart

Piano L.ÉPart

475

Flute

Piano R.ÉPart

Piano L.ÉPart

478

Flute

Piano R.ÉPart

Piano L.ÉPart

481

Flute

Piano R.ÉPart

483

Flute

Piano R.ÉPart

Piano L.ÉPart

486

Flute

Piano R.ÉPart

Piano L.ÉPart

489

Flute

Piano R.ÉPart

Piano L.ÉPart

13'57.8"
493.1,00
Mvt. 6, Passepied 1

493 ♩ = 104,999924

Flute

Piano R.ÉPart

Piano L.ÉPart

500

Flute

Piano R.ÉPart

Piano L.ÉPart

506

Flute

Piano R.ÉPart

Piano L.ÉPart

513

Flute

Piano R.ÉPart

Piano L.ÉPart

Double bar line

519

Flute

Piano R.ÉPart

Piano L.ÉPart

Double bar line

525

Flute

Piano R.ÉPart

Piano L.ÉPart

Double bar line

532

Flute

Piano R.ÉPart

Piano L.ÉPart

538

Flute

Piano R.ÉPart

Piano L.ÉPart

14'41.1"
543.1,00
Mvt. 6, Passepied 2

$\text{♩} = 88,000023$

544

Flute

Piano R.ÉPart

Piano L.ÉPart

549

Flute

Piano R.ÉPart

Piano L.ÉPart

554

Flute

Piano R.ÉPart

Piano L.ÉPart

559

Flute

Piano R.ÉPart

Piano L.ÉPart

565

Flute

Piano R.ÉPart

Piano L.ÉPart

569

Flute

Piano R.ÉPart

Piano L.ÉPart

573

Flute

Piano R.ÉPart

Piano L.ÉPart

576

Flute

Piano R.ÉPart

Piano L.ÉPart

582

Flute

Piano R.ÉPart

Piano L.ÉPart

586

Flute

Piano R.ÉPart

Piano L.ÉPart

589

Flute

Piano R.ÉPart

Piano L.ÉPart

593

Piano R.ÉPart

Piano R.H. - Part

Piano L.ÉPart

598

Piano R.ÉPart

Piano R.H. - Part

601

Piano R.ÉPart

Piano R.H. - Part

605

Piano R.ÉPart

Piano R.H. - Part

Piano L.ÉPart

609

Piano R.ÉPart

Piano R.H. - Part

Piano L.ÉPart

614

Piano R.ÉPart

Piano R.H. - Part

Piano L.ÉPart

618

Piano R.ÉPart

Piano R.H. - Part

Piano L.ÉPart

622

Piano R.ÉPart

Piano R.H. - Part

Piano L.ÉPart

626

Piano R.ÉPart

Piano R.H. - Part

Piano L.ÉPart

3

631

Piano R.ÉPart

Piano R.H. - Part

Piano L.ÉPart

635

Piano R.ÉPart

Piano R.H. - Part

Piano L.ÉPart

639

Piano R.ÉPart

Piano R.H. - Part

Piano L.ÉPart

643

Piano R.ÉPart

Piano R.H. - Part

Piano L.ÉPart

3

647

Piano R.ÉPart

Piano R.H. - Part

Piano L.ÉPart

3

3

651

Piano R.ÉPart

Piano R.H. - Part

Piano L.ÉPart

655

Piano R.ÉPart

Piano R.H. - Part

661

Piano R.ÉPart

Piano R.H. - Part

665

Piano R.ÉPart

Piano R.H. - Part

Piano L.ÉPart

$\text{♩} = 86,000053$

670

Piano R.ÉPart

Piano R.H. - Part

Piano L.ÉPart

675

Piano R.ÉPart

Piano R.H. - Part

Piano L.ÉPart

679

Piano R.ÉPart

Piano R.H. - Part

Piano L.ÉPart

683

Piano R.ÉPart

Piano R.H. - Part

Piano L.ÉPart

688

Piano R.ÉPart

Piano R.H. - Part

Piano L.ÉPart

692

Piano R.ÉPart

Piano R.H. - Part

Piano L.ÉPart

697

Piano R.ÉPart

Piano R.H. - Part

Piano L.ÉPart

702

Piano R.ÉPart

Piano R.H. - Part

Piano L.ÉPart

707

Piano R.ÉPart

Piano R.H. - Part

Piano L.ÉPart

711

Piano R.ÉPart

Piano R.H. - Part

Piano L.ÉPart

715

Piano R.ÉPart

Piano R.H. - Part

Piano L.ÉPart

3

3

719

Piano R.ÉPart

Piano R.H. - Part

Piano L.ÉPart

723

Piano R.ÉPart

Piano R.H. - Part

Piano L.ÉPart

19'35.9"
737.1,00
5th Mvt. Rejouissance

732

$\text{♩} = 120,000000$

Piano R.ÉPart

Piano R.H. - Part

Piano L.ÉPart

738

Piano R.ÉPart

Piano R.H. - Part

Piano L.ÉPart

744

Piano R.ÉPart

Piano R.H. - Part

Piano L.ÉPart

748

Piano R.ÉPart

Piano R.H. - Part

Piano L.ÉPart

752

Piano R.ÉPart

Piano R.H. - Part

Piano L.ÉPart

756

Piano R.ÉPart

Piano R.H. - Part

Piano L.ÉPart

762

Piano R.ÉPart

Piano R.H. - Part

Piano L.ÉPart

768

Piano R.ÉPart

Piano R.H. - Part

Piano L.ÉPart

774

Piano R.ÉPart

Piano R.H. - Part

Piano L.ÉPart

778

Piano R.ÉPart

Piano R.H. - Part

Piano L.ÉPart

782

Piano R.ÉPart

Piano R.H. - Part

Piano L.ÉPart

786

Piano R.ÉPart

Piano R.H. - Part

Piano L.ÉPart

791

Piano R.ÉPart

Piano R.H. - Part

Piano L.ÉPart

796

Piano R.ÉPart

Piano R.H. - Part

Piano L.ÉPart

802

Piano R.ÉPart

Piano R.H. - Part

Piano L.ÉPart

807

Piano R.ÉPart

Piano R.H. - Part

Piano L.ÉPart

812

Piano R.ÉPart

Piano R.H. - Part

Piano L.ÉPart

817

Piano R.ÉPart

Piano R.H. - Part

Piano L.ÉPart

823

Piano R.ÉPart

Piano R.H. - Part

Piano L.ÉPart

828

Piano R.ÉPart

Piano R.H. - Part

Piano L.ÉPart

833

Piano R.ÉPart

Piano R.H. - Part

Piano L.ÉPart

836

Piano R.ÉPart

Piano R.H. - Part

Piano L.ÉPart

Flute

Telemann, Georg Philip - Suite in A minor for Flute

♩ = 60,000000

5

9

12

15

18

20

23

27

31

V.S.

35

39

43

47

50

53

57

65

69

73

♩ = 89,999954 ♩ = 100,000000

77

81

84

87

91

96

100

104

108

112

Flute

157

161

164

169

172

175

178

181 ♩ = 200,000000

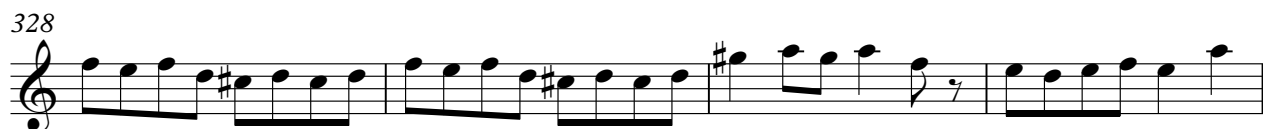
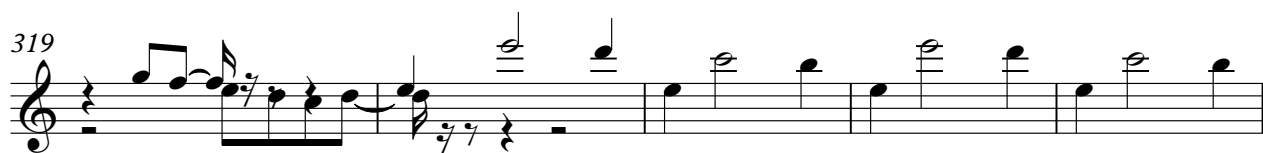

354

359

364

369

374

381

387

393

398

404

408

413

418

422

♩ = 104,00015

428

432

436

440

444

448

452

456

460

464

468

472

476

480

484

488

$\text{♩} = 104,99924$

494

504

514

524

534

543 $\text{♩} = 88,000023$

552

560

568

574

V.S.

582

587

592

♩ = 88,000023 ♩ = 40,000000 ♩ = 86,000053 ♩ = 120,000000

77 **65** **107**

39

44

50

55

59

63

67

71

♩ = 80,91005400000

77

83

88

93

98

102

107

112

117

120

124

130

136

142

147

152

155

159

164

169

174

179

♩ = 200,000000

184

188

191

195

198

201

204

208

211

215

219

222

226

229

233

237

240

245

251

257

263

269

V.S.

274

277

282

285

288

294

299

304

307

311

315

318

322

327

332

336

340

343

347

350

353

356

360

363

367

371

374

379

386

392

398

405

411

417

423

429

434

439

443

448

454

461

466

471

477

483

488

2

2

496

506

516

525

534

543

♩ = 88,000023

551

560

569

577

586

592 ♩ = 88,000000

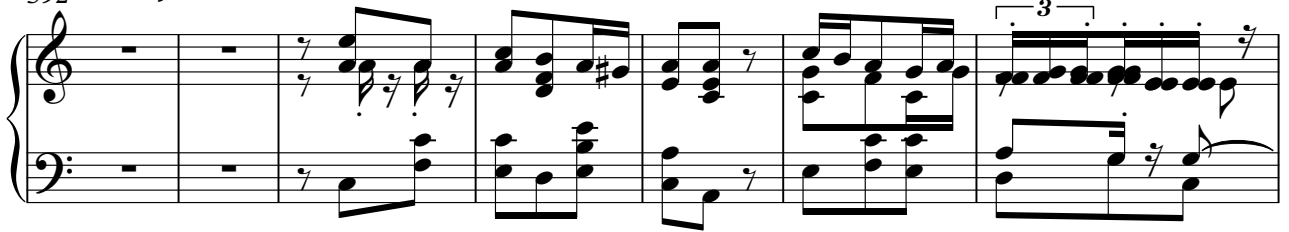

599

605

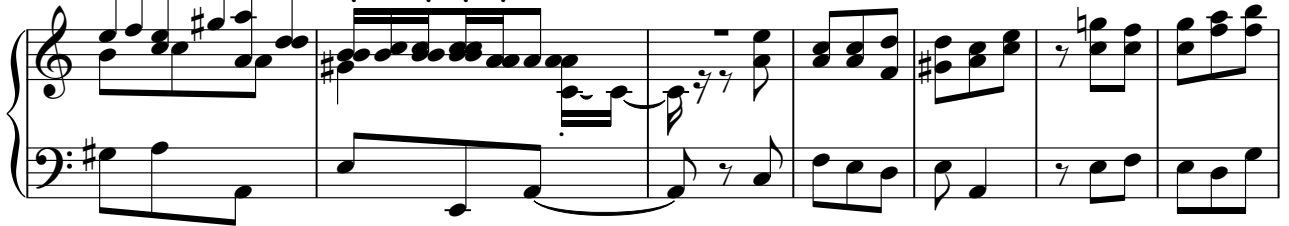

612

V.S.

622

631

640

648

656

663

♩ = 86,000053

670

679

689

699

709

717

V.S.

726

6

6

739

748

755

763

773

781

788

796

806

816

825

832

835

Piano R.H. - Part

Telemann, Georg Philip - Suite in Amin for Flute

♩ = 60,000000

21 6 6

31

37 3

45 14

63

67

72

75 ♩ = 89,999954 ♩ = 100,000000 20

140

145

150

155

160

181

241

333

427

640

648

656

664

♩ = 86,000053

672

681

V.S.

691

701

711

719

734 ♩ = 120,000000

743

751

759

768

774

780

787

795

804

814

823

830

835

♩ = 60,000000

21 14

38

20

62

3 3

69

3 26

72

3 26

♩ = 89,999999

102

5

5

111

116

122

2

2

129

5

5

3

3

141

2

2

181 ♩ = 200,000000

187

193

199

204

210

216

222

228

282

287

A grand staff system with two staves. The upper staff (treble clef) has rests for measures 287, 288, and 289, and a quarter note G4 in measure 290. The lower staff (bass clef) has a quarter note G2 in measure 287, a quarter note F2 in measure 288, a quarter note E2 in measure 289, and a quarter note D2 in measure 290. Measures 287 and 288 feature a piano accompaniment of eighth notes in the bass clef.

291

297

303

309

314

319

A grand staff system with two staves. The upper staff (treble clef) has rests for measures 319, 320, and 321, and a quarter note G4 in measure 322. The lower staff (bass clef) has a quarter note G2 in measure 319, a quarter note F2 in measure 320, a quarter note E2 in measure 321, and a quarter note D2 in measure 322. Measures 319 and 320 feature a piano accompaniment of eighth notes in the bass clef.

323

329

335

341

347

352

357

363

369

373

10

Piano L.ÉPart

493 ♩ = 104,999924

504

Grand staff (treble and bass clefs). Measures 504-514. Treble clef has rests. Bass clef continues the melody from the previous system.

515

Grand staff. Measures 515-525. Treble clef has rests. Bass clef continues the melody.

526

Grand staff. Measures 526-534. Treble clef has rests. Bass clef continues the melody.

535

Single bass clef staff. Measures 535-542. Key signature changes to two sharps (F# and C#). The melody continues.

543 ♩ = 88,000023

Single bass clef staff. Measures 543-555. Key signature: two sharps. The melody continues.

556

Single bass clef staff. Measures 556-567. Key signature: two sharps. The melody continues.

568

Single bass clef staff. Measures 568-577. Key signature: two sharps. The melody continues.

579

590

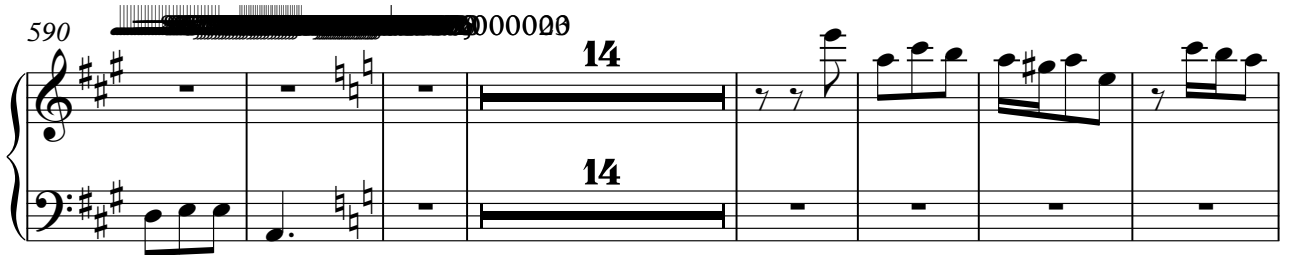

611

618

624

633

639

645

650

♩ = 86,000053

665

672

679

686

692

699

706

713

720

732

♩ = 120,000000

744

751

758

767

778

784

793

802

808

814

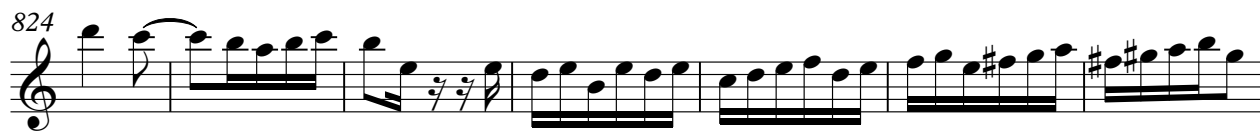

27

32

36

40

15

60

65

70

75

$\text{♩} = 89,999954000000$

20

99

103

108

113

118

125

132

138

145

149

154

158

V.S.

4

Piano L.H. - Part

♩ = 200,000000

163 **18** **41** **17**

240 **59** **31**

333 **41** **50**

427 ♩ = 104,000015 **66** ♩ = 104,999924 **50**

543 ♩ = 88,000023 **47** **77** ♩ = 40,000000

669 ♩ = 86,000053 **65** ♩ = 120,000000 **107**