

Telemann, Georg Philip - Trio Sonata in Bb

0.0"
1.1,00
Dolce

♩ = 61,999996

Recorder

lute

harpsichord

solo cello

♩ = 61,999996

4

Recorder

lute

harpsichord

solo cello

6

Recorder

lute

harpsichord

solo cello

8

Recorder

lute

harpsichord

solo cello

10

Recorder

lute

harpichord

solo cello

12

Recorder

lute

harpichord

solo cello

14

Recorder

lute

harpsichord

solo cello

16

Recorder

lute

harpsichord

solo cello

18

Recorder

lute

harpsichord

solo cello

20

Recorder

lute

harpsichord

solo cello

22

Recorder

lute

harpsichord

solo cello

24

Recorder

lute

harpsichord

solo cello

26 $\text{♩} = 59,000008$ $\text{♩} = 56,999977$ $\text{♩} = 54,000004$ 7

Recorder

lute

harpsichord

solo cello

$\text{♩} = 59,000008$ $\text{♩} = 56,999977$ $\text{♩} = 54,000004$

27 $\text{♩} = 61,999996$ $\text{♩} = 57,999985$ $\text{♩} = 54,000004$ $\text{♩} = 50,999981$

Recorder

lute

harpsichord

solo cello

$\text{♩} = 61,999996$ $\text{♩} = 57,999985$ $\text{♩} = 54,000004$ $\text{♩} = 50,999981$

1'49.6"
29.1,00
Vivace

8

32

Recorder

lute

harpsichord

solo cello

34

Recorder

lute

harpsichord

solo cello

36

Recorder

lute

harpsichord

solo cello

38

Recorder

lute

harpsichord

solo cello

40

lute

harpsichord

solo cello

42

Recorder

lute

harpsichord

solo cello

44

Recorder

lute

harpsichord

solo cello

46

Recorder

lute

harpsichord

solo cello

48

Recorder

lute

harpsichord

solo cello

3

6

50

Recorder

lute

harpsichord

solo cello

52

Recorder

lute

harpichord

solo cello

54

Recorder

lute

harpichord

solo cello

56

Recorder

lute

harpichord

solo cello

58

Recorder

lute

harpichord

solo cello

60

Recorder

lute

harpsichord

solo cello

62

Recorder

lute

harpsichord

solo cello

64

Recorder

lute

harpsichord

solo cello

66

Recorder

lute

harpsichord

solo cello

68

Recorder

lute

harpsichord

solo cello

70

Recorder

lute

harpsichord

solo cello

72

Recorder

lute

harpsichord

solo cello

4'05.1"
75.1,00
Siciliana

74

Recorder

lute

harpsichord

solo cello

$\text{♩} = 72,999985$ $\text{♩} = 62,999916000004$ $\text{♩} = 53,000023$

76

Recorder

lute

harpsichord

solo cello

78

Recorder

lute

harpsichord

solo cello

80

Recorder

lute

harpsichord

solo cello

82

Recorder

lute

harpsichord

solo cello

84

Recorder

lute

harpsichord

solo cello

86

Recorder

lute

harpsichord

solo cello

88

Recorder

lute

harpsichord

solo cello

90

Recorder

lute

harpsichord

solo cello

92

Recorder

lute

harpsichord

solo cello

93

Recorder

lute

harpsichord

solo cello

94

Recorder

lute

harpisichord

solo cello

95

Recorder

lute

harpisichord

solo cello

6'43.6"
98.1,00
Vivace

26

97 $\text{♩} = 45,000011$ $\text{♩} = 38,800000$ $\text{♩} = 89,999954$

Recorder

lute

harpsichord

solo cello

101

Recorder

lute

harpsichord

solo cello

105

Recorder

lute

harpsichord

solo cello

109

Recorder

lute

harpsichord

solo cello

114

Recorder

lute

harpsichord

solo cello

7'10.6"
118.1.00
©1998mjstarke

118

Recorder

lute

harpsichord

solo cello

122

Recorder

lute

harpsichord

solo cello

Detailed description of the musical score for measures 122-126. The Recorder part (treble clef) features a melodic line with eighth-note patterns and some accidentals. The Lute part (treble clef) consists of chords and single notes, some with grace notes. The Harpsichord part (grand staff) provides harmonic support with chords and single notes. The Solo Cello part (bass clef) has a rhythmic pattern of eighth notes.

127

Recorder

lute

harpsichord

solo cello

Detailed description of the musical score for measures 127-131. The Recorder part (treble clef) continues with eighth-note patterns. The Lute part (treble clef) includes chords and single notes with grace notes. The Harpsichord part (grand staff) features chords and single notes. The Solo Cello part (bass clef) maintains its eighth-note rhythmic pattern.

131

Recorder

lute

harpsichord

solo cello

135

Recorder

lute

harpsichord

solo cello

139

Recorder

lute

harpsichord

solo cello

144

Recorder

lute

harpsichord

solo cello

148

Recorder

lute

harpsichord

solo cello

152

Recorder

lute

harpsichord

solo cello

156

Recorder

lute

harpichord

solo cello

160

Recorder

lute

solo cello

164

Recorder

lute

solo cello

168

Recorder

lute

solo cello

172

Recorder

lute

harpsichord

solo cello

176

Recorder

lute

harpsichord

solo cello

180

Recorder

lute

harpsichord

solo cello

184

$\text{♩} = 64,999992 \quad \text{♩} = 89,999954$

Recorder

lute

harpsichord

solo cello

$\text{♩} = 64,999992 \quad \text{♩} = 89,999954$

Telemann, Georg Philip - Trio Sonata in Bb

Recorder

♩ = 61,999996

5

8

10

14

17

20

23

26

♩ = 59,000008 ♩ = 56,999977 ♩ = 54,000004 ♩ = 61,999996 ♩ = 57,500004 ♩ = 50,900000

28

♩ = 42,000011 ♩ = 82,000038

Recorder

30

33

35

37

40

45

48

51

54

57

60

63

66

69

71

73

$\text{♩} = 72,999985$ $\text{♩} = 62,999906$ $\text{♩} = 53,000023$

76

79

82

85

V.S.

137

144

155

161

166

172

179

183

♩ = 64,999992 ♩ = 89,999954

Telemann, Georg Philip - Trio Sonata in Bb

lute

♩ = 61,999996

6

11

16

20

♩ = 59,5609982706049595959929810011 ♩ = 82,000038

26

31

36

40

45

V.S.

50

55

60

64

68

73

$\text{♩} = 72,902951,000$ $\text{♩} = 53,000023$

77

80

83

86

152

161

169

177

183

$\text{♩} = 64,999992$ $\text{♩} = 89,999954$

harpsichord

Telemann, Georg Philip - Trio Sonata in Bb

♩ = 61,999996

12

14

17

19

21

23

harpichord

26 $\text{♩} = 59,0000009977$ $\text{♩} = 54,000004$ $\text{♩} = 61,999999985$ $\text{♩} = 54,000004$ $\text{♩} = 50,999981$

28 $\text{♩} = 42,000011$ $\text{♩} = 82,000038$

30

33

35

38

41

43

46

49

52

55

58

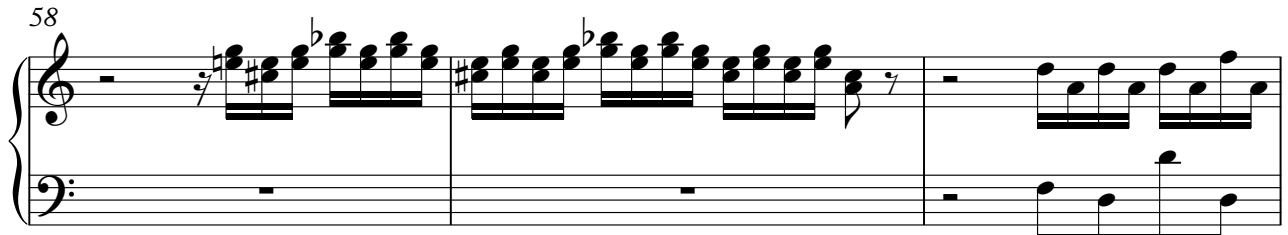

61

63

66

69

V.S.

72

72

75

75

77

77

79

79

82

82

84

84

104

110

118

128

134

140

146

151

156

172

178

183

$\text{♩} = 64,999992 \quad \text{♩} = 89,999954$

Telemann, Georg Philip - Trio Sonata in Bb

solo cello

♩ = 61,999996

5

9

13

17

21

25

♩ = 59,000000

29

♩ = 82,000038

33

37

V.S.

41

46

51

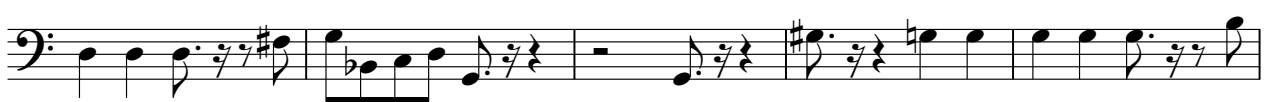

56

61

65

70

74 ♩ = 72,900,000/54,000,004 = 53,000,023

77

81

4

solo cello

142

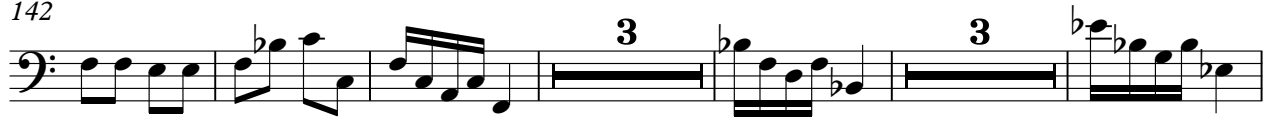

153

161

170

178

183

$\text{♩} = 64,999992$ $\text{♩} = 89,999954$

