

# Verdi, Giuseppe - Aida

0.0"  
1.1,00  
Anda - Giuseppe Verdi - Preludio

♩ = 60,000000

**Woodwinds:** Piccolo, Flûte, Hautbois, Clarinette en La, Basson.

**Brass:** Cor en Ré, Trompette en Do, Trombone, Tuba.

**Strings:** 1ers Violons, 2es Violons, Violle, Violoncelle, Contrebasse.

5

1ers Violons

1ers Violons

8

1ers Violons

1ers Violons

2ds Violons

2ds Violons

12

Flûte

Clarinette en La

1ers Violons

1ers Violons

Viole

2ds Violons

2ds Violons

16

Flûte

Clarinette en La

1ers Violons

1ers Violons

Viole

2ds Violons

2ds Violons

Violoncelle

50,999982 = 48,600006 = 45,9999011 = 57,500015

50,0000082 = 47,999998 = 60,000000

49,500008

46,4999992

46,499985 = 45,9999908

21

1ers Violons

1ers Violons

Viole

2ds Violons

2ds Violons

Violoncelle

25

Clarinete en La

Basson

Cor en Ré

1ers Violons

1ers Violons

Viola

2ds Violons

2ds Violons

Violoncelle

Contrebasse

26

~~♩ = 60, 59, 50, 45, 35, 30, 25, 20, 15, 10, 5~~

Hautbois

Clarinette en La

Basson

Cor en Ré

Trompette en Do

Timbale

6 6 6 6

1ers Violons

1ers Violons

Viole

2ds Violons

2ds Violons

Violoncelle

Contrebasse

27

Piccolo

Flûte

Hautbois

Clarinette en La

Basson

Trompette en Do

Trombone

Timbale

1ers Violons

1ers Violons

Viole

2ds Violons

2ds Violons

Violoncelle

Contrebasse

Cor en La

28

29

Piccolo

Flûte

Hautbois

Clarinette en La

Basson

Cor en Ré

Trompette en Do

Trombone

Tuba

Timbale

1ers Violons

1ers Violons

Violle

2ds Violons

2ds Violons

Violoncelle

Contrebasse

Cor en La

6 = 55,000000

6 = 56,900000

6 = 54,500000

6 = 53,900000

6 = 59,500000

6 = 55,900000

6 = 59,500000

6 = 55,500000

6 = 53,500000

6 = 58,500000

30

Piccolo

Flûte

Hautbois

Clarinette en La

Basson

Cor en Ré

Trompette en Do

Trombone

Tuba

Timbale

1ers Violons

1ers Violons

Viole

2ds Violons

2ds Violons

Violoncelle

Contrebasse

Cor en La

31

Piccolo

Flûte

Hautbois

Clarinette en La

Basson

Cor en Ré

Trompette en Do

Trombone

Tuba

Timbale

1ers Violons

1ers Violons

Viole

2ds Violons

2ds Violons

Violoncelle

Contrebasse

Cor en La

34

1ers Violons

Viole

2ds Violons

Violoncelle

38

Hautbois

Clarinete en La

Basson

Cor en Ré

1ers Violons

Viole

2ds Violons

Violoncelle

Contrebasse

Cor en La

39

Hautbois

Clarinette en La

Basson

Cor en Ré

1ers Violons

Viole

2ds Violons

Violoncelle

Contrebasse

Cor en La

40

Flûte

Hautbois

Clarinette en La

Basson

Cor en Ré

1ers Violons

Viole

2ds Violons

Violoncelle

Contrebasse

Cor en La

Detailed description of the musical score: The score is for measures 40 through 43. The key signature has two sharps (F# and C#). The Flute part starts with a whole rest in measure 40, followed by a quarter rest and a quarter note G4 in measure 41, and a quarter note A4 in measure 42. The Oboe part plays a half note G4 in measure 40, followed by a quarter note A4 in measure 41, and a quarter note B4 in measure 42. The Clarinet in Bb part plays a half note G3 in measure 40, followed by a quarter note A3 in measure 41, and a quarter note B3 in measure 42. The Bassoon part plays a half note G2 in measure 40, followed by a quarter note A2 in measure 41, and a quarter note B2 in measure 42. The Horn in E part plays a half note G4 in measure 40, followed by a quarter note A4 in measure 41, and a quarter note B4 in measure 42. The Violins I part plays a half note G4 in measure 40, followed by a quarter note A4 in measure 41, and a quarter note B4 in measure 42. The Viola part plays a sixteenth-note figure (G4, A4, B4, A4, G4) in measure 40, followed by a sixteenth-note figure (G4, A4, B4, A4, G4) in measure 41, and a sixteenth-note figure (G4, A4, B4, A4, G4) in measure 42. The Violins II part plays a half note G4 in measure 40, followed by a quarter note A4 in measure 41, and a quarter note B4 in measure 42. The Cello part plays a half note G2 in measure 40, followed by a quarter note A2 in measure 41, and a quarter note B2 in measure 42. The Double Bass part plays a half note G2 in measure 40, followed by a quarter note A2 in measure 41, and a quarter note B2 in measure 42. The Horn in Bb part plays a half note G3 in measure 40, followed by a quarter note A3 in measure 41, and a quarter note B3 in measure 42.

♩ = 50,000000 ♩ = 60,000000

15

42

Piccolo

Flûte

Hautbois

Clarinette en La

Basson

Cor en Ré

Trompette en Do

Trombone

Tuba

Timbale

1ers Violons

Viole

2ds Violons

Violoncelle

Contrebasse

Cor en La

♩ = 50,000000 ♩ = 60,000000

43

Piccolo

Flûte

Hautbois

Clarinette en La

Basson

Cor en Ré

Trompette en Do

Trombone

Tuba

Timbale

1ers Violons

1ers Violons

Viole

2ds Violons

Violoncelle

Cor en La

4/5

57,999985

52,500008

50,45099981

51,499981

46 17

1ers Violons

1ers Violons

49 18

Flûte

Clarinette en La

Basson

Cor en Ré

1ers Violons

1ers Violons

Viole

2ds Violons

Violoncelle

Contrebasse

$\text{♩} = 59,50023$   
 $\text{♩} = 59,00008$   
 $\text{♩} = 60,00000$   
 $\text{♩} = 58,500$   
 $\text{♩} = 57,999$

52  $\text{♩} = 57,50001,999976,49999,9999755,50660000004$   $\text{♩} = 54,50002,999964,500015$   $\text{♩} = 53,0000$

Flûte

Clarinette en La

Basson

Cor en Ré

Timbale

1ers Violons

1ers Violons

Viole

2ds Violons

Violoncelle

Contrebasse

53  $\text{♩} = 52,500008$   $\text{♩} = 52,500008$   $\text{♩} = 52,500008$   $\text{♩} = 52,500008$   $\text{♩} = 52,500008$

Flûte

Clarinette en La

Basson

Cor en Ré

Timbale

1ers Violons

1ers Violons

Viole

2ds Violons

Violoncelle

Contrebasse

6 6 6 6

54  $\text{♩} = 30,000000$   $\text{♩} = 60,000000$

Flûte

Clarinette en La

Basson

Cor en Ré

Timbale

6 6 6 6

1ers Violons  $\text{♩} = 30,000000$   $\text{♩} = 60,000000$

1ers Violons

Viole

2ds Violons

Violoncelle

Contrebasse

# Verdi, Giuseppe - Aida

Piccolo

♩ = 60,000000

8

10

8

18 ♩ = 45,000000

8

30 ♩ = 50,000000

8

37 ♩ = 50,000000

4 3

47

3

© Eric Styrhan - Août 1996

# Verdi, Giuseppe - Aida

Flûte

$\text{♩} = 60,000000$

10

$\text{♩} = 45,000000$

18

8

30

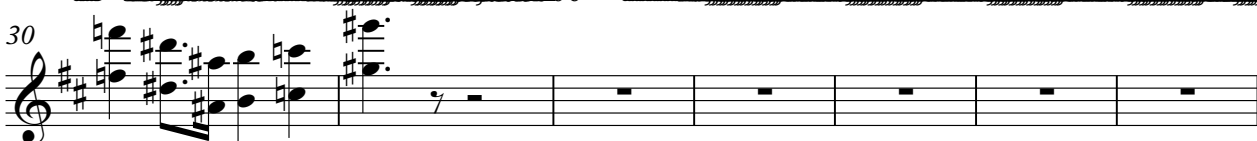

$\text{♩} = 50,000000$

37

3

44

3

3

© Eric Stéphan - Août 1996

# Verdi, Giuseppe - Aida

## Hautbois

♩ = 60,000000

8

10

8

18

♩ = 45,000000

30

♩ = 60,000000

38

42

♩ = 50,000000

48

♩ = 60,000000

# Verdi, Giuseppe - Aida

Clarinete en La

♩ = 60,000000

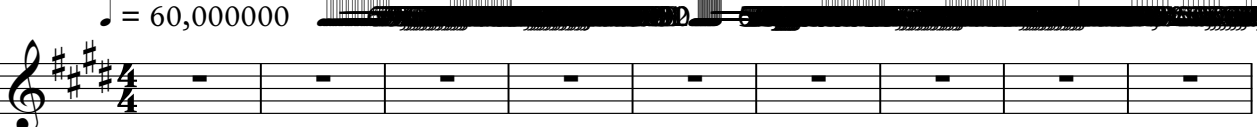

10

18

♩ = 45,000000

7

29

36

43

48

# Verdi, Giuseppe - Aida

Basson

♩ = 60,000000

5 6 7 8 9

10

10 11 12 13 14

♩ = 45,000000

18

7

15 16 17

29

18 19 20 21 22 23 24 25 26 27 28

36

29 30 31 32 33 34 35

♩ = 50,000,000000

♩ = 65,000,000,000000

42

3

36 37 38 39 40 41

47

3

42 43 44 45 46

© Eric Stйphan - Août 1996

# Verdi, Giuseppe - Aida

Cor en Ré

♩ = 60,000000

10

18

♩ = 45,000000

7

30

♩ = 60,000000

38

44

3

3

© Eric Stéphan - Août 1996

# Verdi, Giuseppe - Aida

## Trompette en Do

♩ = 60,000000

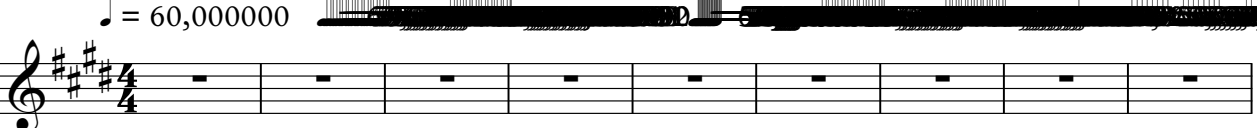

1

10

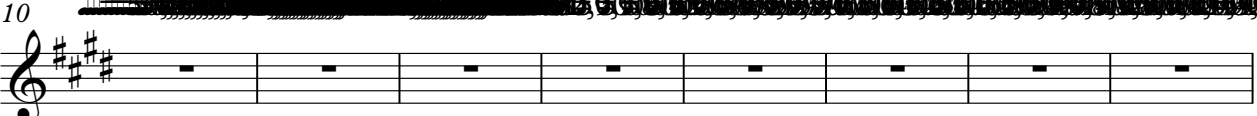

10

18 ♩ = 45,000000

18

8

30

30

37 ♩ = 50,000000

37

4

3

47

47

3

# Verdi, Giuseppe - Aida

## Trombone

♩ = 60,000000

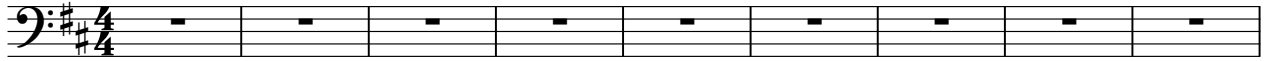

10

18

30

37

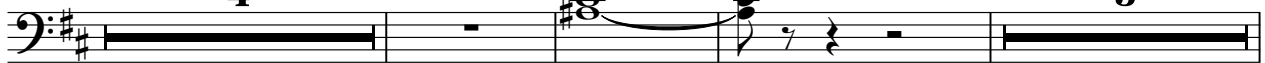

47

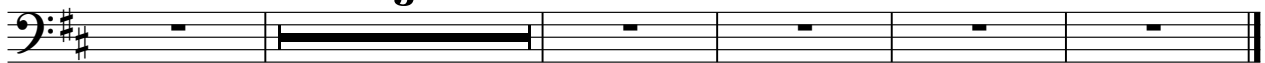

# Verdi, Giuseppe - Aida

Tuba

♩ = 60,000000

6 7 8 9

10

10 11 12 13

18

♩ = 45,000000

8

14 15 16 17

32

4

18 19 20 21

42

♩ = 50,00000000

♩ = 65,00000000

3

22 23 24 25

48

3

♩ = 65,00000000

26 27 28 29

# Verdi, Giuseppe - Aida

## Timbale

♩ = 60,000000

10

18 ♩ = 45,000011 8

26 ♩ = 60,5000000

27

28

29

30

31

37 ♩ = 50,000000 4

2

Timbale

42 ♩ = 50,000000 ♩ = 60,000000

43 ♩ = 60,000000

52 ♩ = 57,500015 ♩ = 56,000006 ♩ = 55,999970 ♩ = 55,000004 ♩ = 54,000004 ♩ = 53,500023

53 ♩ = 52,500008 ♩ = 52,000008 ♩ = 50,999992 ♩ = 50,999992

54 ♩ = 30,000000 ♩ = 60,000000

# Verdi, Giuseppe - Aida

## 1ers Violons

♩ = 60,000000

6

11

16

25

29

34

39

43

49

© Eric Stiphan - Août 1996

# Verdi, Giuseppe - Aida

## 1ers Violons

$\text{♩} = 60,000000$

7

12

19

27

32

43

47

50

© Eric Stéphan - Août 1996

# Verdi, Giuseppe - Aida

Viole

♩ = 60,000000

10

16

23

28

34

38

39

40

41

♩ = 60,000000

© Eric Stiphan - Août 1996

V.S.

2

Viole

43

3

48

3

# Verdi, Giuseppe - Aida

## 2ds Violons

♩ = 60,000000

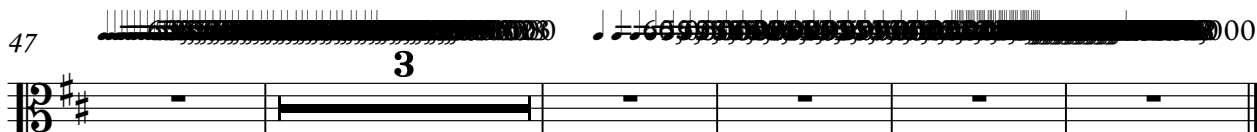
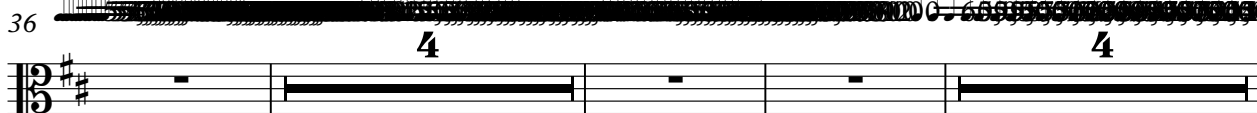
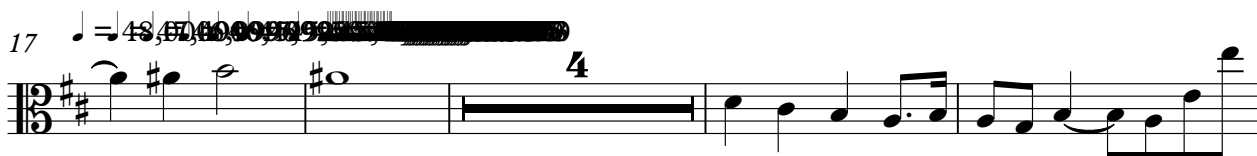
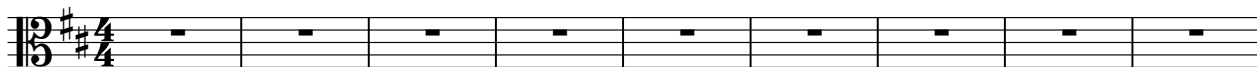

# Verdi, Giuseppe - Aida

## 2ds Violons

♩ = 60,000000

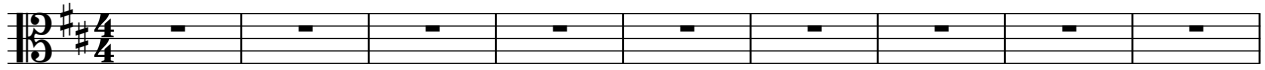

10

17

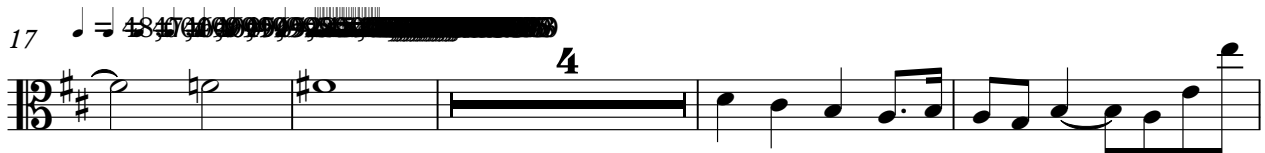

25

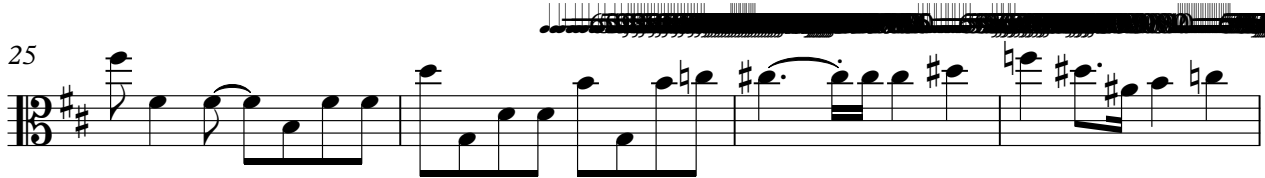

29

36

41

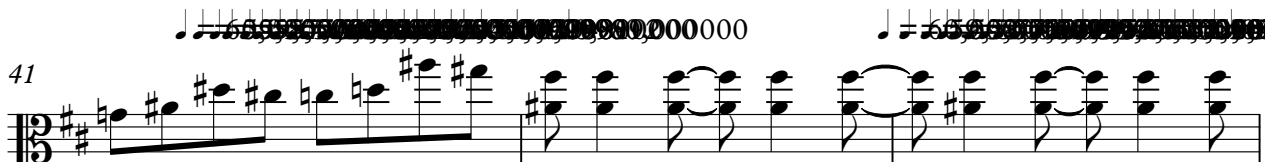

44

© Eric Střphan - Аойт 1996

# Verdi, Giuseppe - Aida

## Violoncelle

♩ = 60,000000

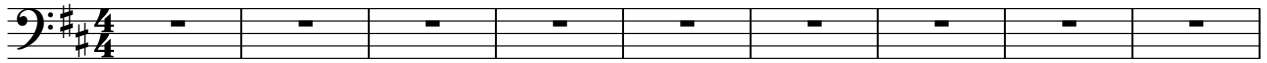

10

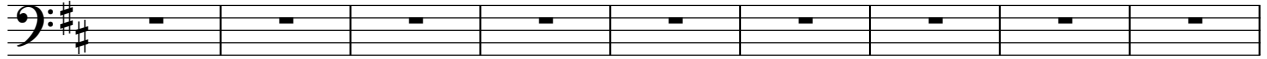

19

25

30

37

♩ = 50,000000

42

47

# Verdi, Giuseppe - Aida

## Contrebasse

♩ = 60,000000

1 2 3 4 5 6 7 8 9

10

10 11 12 13 14 15 16 17

18

7

18 19 20 21 22 23 24 25 26 27 28

29

000000

29 30 31 32 33 34

35

35 36 37 38 39 40

41

000000

4

41 42 43 44 45 46 47

48

3

48 49 50 51 52

# Verdi, Giuseppe - Aida

Cor en La

♩ = 60,000000

10

18 ♩ = 45,000000

8

30

38

44

3 3

© Eric Stéphan - Août 1996