

Verdi, Giuseppe - Un Ballo in Maschera

0.0"
1.1.00
Musical Scores Online - The Complete Set 1

♩ = 63,000065

♩ = 66,000069

6

Ottavino
Flute
Oboe I
Clarinet (A) I
Bassoon I

♩ = 66,000069

Violins I
Violins II
Violas
Cellos
Clarinet (A) II
Bassoon II

10

Ottavino

Flute

Oboe I

Clarinet (A) I

Bassoon I

Violins I

Violins II

Violas

4a corda etc

Cellos

Clarinet (A) II

Bassoon II

14 $\text{♩} = 66,000069 \text{ } \text{♩} = 62,000000$

Ottavino

Flute

Oboe I

Clarinet (A) I

Bassoon I

Horns (E) I

Trumpet (E) I

Trombone

Timpani

Violins I

Violins II

Violas

4a corda etc

Cellos

Basses

Clarinet (A) II

Bassoon II

17

Violas
Cellos
Basses

19

Violins II
Violas
Cellos
Basses

21

Violins I
Violins II
Violas
Cellos
Basses

23

Oboe I

Clarinet (A) I

Bassoon I

Violins I

Violins II

Violas

Cellos

Basses

Clarinet (A) II

25 $\text{♩} = 72,000031$

Flute

Oboe I

Clarinet (A) I

Violins I

Violins II

Violas

4a corda etc

Cellos

Basses

28

Flute

Oboe I

Clarinet (A) I

Violins I

Violins II

Violas

4a corda etc

Cellos

31

Flute

Oboe I

Clarinet (A) I

Violins I

Violins II

Violas

4a corda etc

Cellos

34

Ottavino

Flute

Oboe I

Clarinet (A) I

Bassoon I

Horns (E) I

Trumpet (E) I

Trombone

Timpani

Violins I

Violins II

Violas

4a corda etc

Cellos

Basses

38

Ottavino

Flute

Oboe I

Clarinet (A) I

Violins I

Violins II

Violas

4a corda etc

Cellos

Basses

41

Ottavino

Flute

Oboe I

Clarinet (A) I

Violins I

Violins II

Violas

4a corda etc

Cellos

Basses

43

Ottavino

Flute

Oboe I

Clarinet (A) I

Bassoon I

Horns (E) I

Trumpet (E) I

Trombone

Timpani

Violins I

Violins II

Violas

4a corda etc

Cellos

Basses

44

Flute

Oboe I

Clarinet (A) I

Bassoon I

Violins I

Violins II

Violas

Cellos

Basses

Bassoon II

45

Flute

Oboe I

Clarinet (A) I

Bassoon I

Violins I

Violins II

Violas

Cellos

Basses

Bassoon II

46

Flute

Oboe I

Clarinet (A) I

Bassoon I

Horns (E) I

Violins I

Violins II

Violas

Cellos

Basses

Bassoon II

47

Flute

Oboe I

Clarinet (A) I

Bassoon I

Horns (E) I

Violins I

Violins II

Violas

Cellos

Basses

Bassoon II

Horns (E) II

48

Downloaded from MusicNotesLib.com Perfect notes and guitar tabs searcher

50

Ottavino

Flute

Oboe I

Clarinet (A) I

Bassoon I

Violins I

Violins II

Violas

Cellos

Basses

Bassoon II

51

Ottavino

Flute

Oboe I

Clarinet (A) I

Bassoon I

Violins I

Violins II

Violas

Cellos

Basses

Bassoon II

53 ♩ = 72,000031 ♩ = 73,000069 ♩ = 74,000076 ♩ = 75,000000 ♩ = 76,000069

Ottavino
Flute
Oboe I
Clarinet (A) I
Bassoon I
Horns (E) I
Trumpet (E) I
Trombone
Timpani
Violins I
Violins II
Violas
4a corda etc
Cellos
Basses
Bassoon II

♩ = 72,000031 ♩ = 73,000069 ♩ = 74,000076 ♩ = 75,000000 ♩ = 76,000069

55

Flute

Oboe I

Clarinet (A) I

Bassoon I

Horns (E) I

Violins I

Violins II

Violas

Cellos

Basses

Bassoon II

$\text{♩} = 77,000076$ $\text{♩} = 78,000076$ $\text{♩} = 79,000069$ $\text{♩} = 80,000000$

57 $\text{♩} = 81,000084$ $\text{♩} = 82,000038$ $\text{♩} = 83,000069$ $\text{♩} = 84,000084$

Ottavino

Flute

Oboe I

Clarinet (A) I

Bassoon I

Horns (E) I

Timpani

$\text{♩} = 81,000084$ $\text{♩} = 82,000038$ $\text{♩} = 83,000069$ $\text{♩} = 84,000084$

Violins I

Violins II

Violas

Cellos

Basses

Oboe II

Clarinet (A) II

Bassoon II

Horns (E) II

59 ♩ = 85,000046 ♩ = 86,000053 ♩ = 66,000069

Ottavino
Flute
Oboe I
Clarinet (A) I
Bassoon I
Horns (E) I
Trumpet (E) I
Trombone
Timpani
Violins I
Violins II
Violas
4a corda etc
Cellos
Basses
Oboe II
Clarinet (A) II
Bassoon II
Horns (E) II
Trumpet (E) II
Cimbasso

62

Violins I
Violins II
Violas
4a corda etc
Cellos
Basses

64

Ottavino
Flute
Horns (E) I
Violins I
Violins II
Violas
4a corda etc
Cellos
Basses
Horns (E) II

$\text{♩} = 63,000065$

65

Ottavino

Flute

Oboe I

Clarinet (A) I

Horns (E) I

Violins I

Violins II

Violas

Cellos

Basses

Horns (E) II

67 $\text{♩} = 20,00000$

Ottavino

Flute

Clarinet (A) I

Bassoon I

Horns (E) I

Violins I

Violins II

Violas

Cellos

Basses

Clarinet (A) II

Bassoon II

Horns (E) II

Verdi, Giuseppe - Un Ballo in Maschera

Flute

♩ = 63,000065

7 ♩ = 66,000069

14 ♩ = ~~66,000069~~ 66,000069 11 ♩ = 72,000031

29

33

38

42

47 ~~72,000031~~ 72,000031

51 ♩ = 72,000031 ♩ = 73,000067 ♩ = 75,000000

2 $\text{♩} = 77,000076$ $\text{♩} = 78,000076$ $\text{♩} = 79,000069$ $\text{♩} = 80,000000$ $\text{♩} = 81,000084$ $\text{♩} = 82,000038$

55

Flute

58 $\text{♩} = 83,000069$ $\text{♩} = 84,000084$ $\text{♩} = 85,000046$ $\text{♩} = 86,000056$ $\text{♩} = 86,000069$

61 $\text{♩} = 63,000065$

67 $\text{♩} = 20,000000$

Oboe I

Verdi, Giuseppe - Un Ballo in Maschera

♩ = 63,000065

7 ♩ = 66,000069

14 ♩ = 66,600069

25 ♩ = 72,000031

31

36

41

46 ♩ = 72,000031

50 ♩ = 72,000031

2

Oboe I

♩ = 75,000000 ♪ = 76,000069 ♩ = 77,000076 ♩ = 78,000076 ♪ = 79,000069 ♩ = 80,000084 ♩ = 81,000084 ♩ = 82,000084

54

58

♩ = 83,000069 ♩ = 84,000084 ♩ = 85,000046 ♩ = 86,000050 ♩ = 87,000069

61

♩ = 63,000065

♩ = 20,000000

2

Clarinet (A) I

49 ♩ = 72,000031

53 ♩ = 72,000031,000069 ♩ = 74,000076 ♩ = 75,000000 ♩ = 76,000069 ♩ = 77,000076 ♩ = 78,000000

56 ♩ = 79,000069 ♩ = 80,000000,000084 ♩ = 82,000033,000069 ♩ = 84,000084 ♩ = 85,000084,000053

60 ♩ = 66,000069

♩ = 63,000065

66 ~~♩ = 15,000015~~ ♩ = 20,000000

Verdi, Giuseppe - Un Ballo in Maschera

Bassoon I

♩ = 63,000065 ♩ = 66,000069

6

12

♩ = 66,000069 ♩ = 62,000069

7

23

2

27

♩ = 72,000031

8

8

48

72,000031

831

53

♩ = 72,000031 ♩ = 73,000069 ♩ = 74,000076 ♩ = 75,000000 ♩ = 76,000069

55

♩ = 77,000076 ♩ = 78,000076 ♩ = 79,000069 ♩ = 80,000000

57

♩ = 81,000084 ♩ = 82,000038 ♩ = 83,000069 ♩ = 84,000084 ♩ = 85,000040 ♩ = 86,000053

60

♩ = 66,000069 ♩ = 63,000065

3

2

67

66,000069

15

♩ = 20,000000

35

40

44

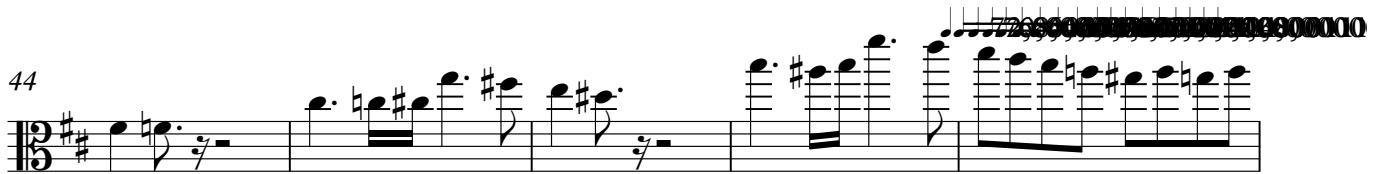

49

54

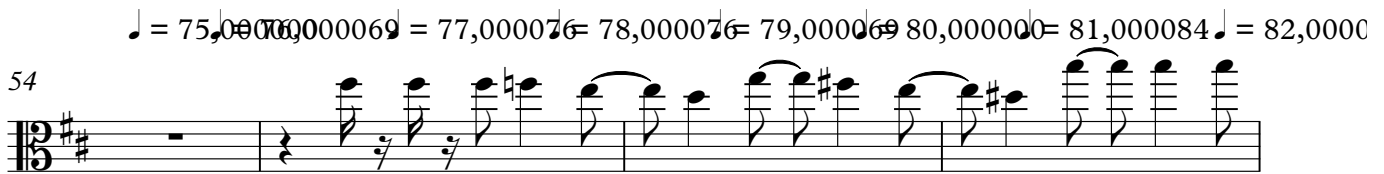

58

60

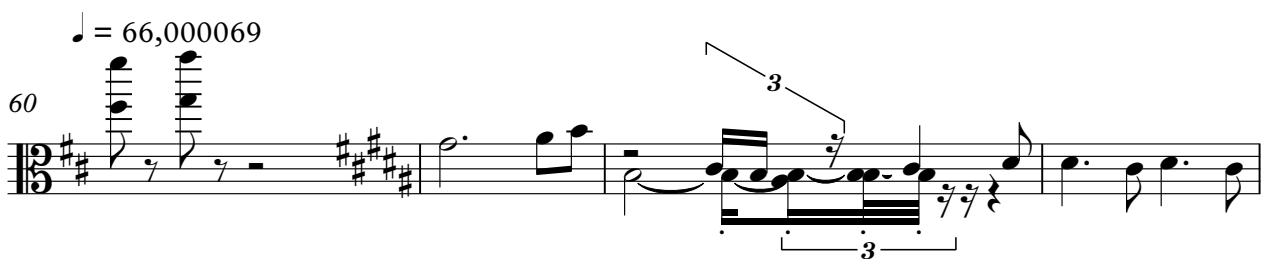

64

67

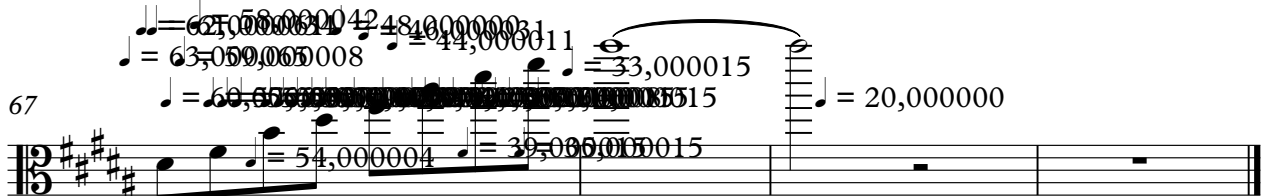

45

46

47

49

♩ = 72,000031

50

52

♩ = 72,000031 ♩ = 74,000069 ♩ = 76,000069 ♩ = 77,000076 ♩ = 78,000076 ♩ = 79,60000000

57

♩ = 81,000038 ♩ = 82,000038 ♩ = 83,000069 ♩ = 84,000084 ♩ = 85,000046 ♩ = 86,000053

60

♩ = 66,000069 ♩ = 63,000065

65

♩ = 20,000000

Verdi, Giuseppe - Un Ballo in Maschera

Violas

♩ = 63,000065 ♩ = 66,000069

6

11 ♩ = 66,000069

17

20

23

26 ♩ = 72,000031

31

36

41

43

6 **6** **6** **6**

V.S.

44

45

46

47

49 $\text{♩} = 72,000031$

50

52 $\text{♩} = 72,000031$ $\text{♩} = 73,000069$ $\text{♩} = 74,000076$ $\text{♩} = 75,000000$ $\text{♩} = 76,000069$

55 $\text{♩} = 77,000076$ $\text{♩} = 78,000076$ $\text{♩} = 79,000069$ $\text{♩} = 80,000000$

57 $\text{♩} = 81,000084$ $\text{♩} = 82,000038$ $\text{♩} = 83,000069$ $\text{♩} = 84,000084$ $\text{♩} = 85,000040$ $\text{♩} = 86,000053$

60 $\text{♩} = 66,000069$ $\text{♩} = 63,000065$

Verdi, Giuseppe - Un Ballo in Maschera

Cellos

♩ = 63,000065 ♩ = 66,000069

6

12 ♩ = 66,000069

16

18

21

24

27 ♩ = 72,000031

32

37

42

V.S.

46

49 $\text{♩} = 72,000031$

52 $\text{♩} = 72,000031$ $\text{♩} = 73,000069$ $\text{♩} = 74,000076$ $\text{♩} = 75,000000$ $\text{♩} = 76,00006$

55 $\text{♩} = 77,000076$ $\text{♩} = 78,000076$ $\text{♩} = 79,000069$ $\text{♩} = 80,000000$

57 $\text{♩} = 81,000084$ $\text{♩} = 82,000038$ $\text{♩} = 83,000069$ $\text{♩} = 84,000084$

59 $\text{♩} = 85,000046$ $\text{♩} = 86,000053$ $\text{♩} = 66,000069$

61

64 $\text{♩} = 63,000065$

65

66

Cellos

67

♩ = 20,000000

6/8

2

Basses

55 ♪ = 77,000076 ♪ = 78,000076 ♪ = 79,000069 ♪ = 80,000000

57 ♪ = 81,000084 ♪ = 82,000038 ♪ = 83,000069 ♪ = 84,000084 ♪ = 85,000040 ♪ = 86,000053

60 ♪ = 66,000069 ♪ = 63,000065

2

66 ~~66,000015~~ ♪ = 20,000000

Verdi, Giuseppe - Un Ballo in Maschera

Bassoon II

♩ = 63,000065 ♩ = 66,000069

6

12

♩ = 66,000069 ♩ = 66,000069 ♩ = 66,000069 ♩ = 66,000069

11

27

♩ = 72,000031

17

50

♩ = 72,000031 ♩ = 74,000076 ♩ = 75,000000 ♩ = 76,000000

55

♩ = 77,000076 ♩ = 78,000076 ♩ = 79,000069 ♩ = 80,000000

57

♩ = 81,000084 ♩ = 82,000038 ♩ = 83,000069 ♩ = 84,000084 ♩ = 85,000000 ♩ = 86,000053

60

♩ = 66,000069

3 ♩ = 63,000065 **3**

67

~~♩ = 66,000069~~ ♩ = 20,000000

15

Horns (E) II

Verdi, Giuseppe - Un Ballo in Maschera

Trumpet (E) II

Verdi, Giuseppe - Un Ballo in Maschera

♪ = 63,000065 ♪ = 66,000069 ♪ = 66,000069 ♪ = 66,000069 ♪ = 66,000069

6 7 12

27 ♪ = 72,000031 ♪ = 72,000031 ♪ = 72,000031 ♪ = 75,000076

21 4

55 ♪ = 77,000076 ♪ = 77,000076 ♪ = 80,000081 ♪ = 82,000088 ♪ = 85,000090 ♪ = 86,000059

55

61 ♪ = 63,000065 ♪ = 20,000000

3 3 2

Verdi, Giuseppe - Un Ballo in Maschera

Cimbasso

♪ = 63,000065 ♪ = 66,000069 ♪ = 66,000069 ♪ = 66,000069 ♪ = 66,000069

6 7 12

27 ♪ = 72,000031 ♪ = 72,000031 ♪ = 72,000031 ♪ = 75,000076

21 4

55 ♪ = 77,000059 ♪ = 77,000059 ♪ = 79,000061 ♪ = 81,000063 ♪ = 83,000065 ♪ = 85,000067 ♪ = 86,000059

77,000059 77,000059 79,000061 81,000063 83,000065 85,000067 86,000059

61 ♪ = 63,000065 ♪ = 20,000000

3 3 2