

Vivaldi, Antonio - Concerto in F P.323

0.0"
1.1,00
1.Allegro

♩ = 100,000000

Antonio Vivaldi-Concerto In F P.323

Edited and sequenced by MJ Starke

E-mail mjstarke@ix.netcom.com

Harpisichord

Harpisichord

©1997mjstarke

Violoncello

Antonio Vivaldi-Concerto In F P.323

Edited and sequenced by MJ Starke

E-mail mjstarke@ix.netcom.com

4

Hpsd.

Hpsd.

©1997mjstarke

Vc.

6

Antonio Vivaldi-Concerto In F P.323

Edited and sequenced by MJ Starke

E-mail mjstarke@ix.netcom.com

Hpsd.

Hpsd.

©1997mjstarke

Vc.

8

Antonio Vivaldi-Concerto In F P.323

Edited and sequenced by MJ Starke

E-mail mjstarke@ix.netcom.com

Hpsd.

Hpsd.

©1997mjstarke

Vc.

10

Antonio Vivaldi-Concerto In F P.323

Edited and sequenced by MJ Starke

E-mail mjstarke@ix.netcom.com

Hpsd.

Hpsd.

©1997mjstarke

Vc.

Antonio Vivaldi-Concerto In F P.323

Edited and sequenced by MJ Starke

E-mail mjstarke@ix.netcom.com

12

Hpsd.

©1997mjstarke

Vc.

Antonio Vivaldi-Concerto In F P.323

Edited and sequenced by MJ Starke

E-mail mjstarke@ix.netcom.com

15

Hpsd.

©1997mjstarke

Vc.

17

Antonio Vivaldi-Concerto In F P.323

Edited and sequenced by MJ Starke

E-mail mjstarke@ix.netcom.com

Hpsd.

Hpsd.

©1997mjstarke

Vc.

19

Antonio Vivaldi-Concerto In F P.323

Edited and sequenced by MJ Starke

E-mail mjstarke@ix.netcom.com

Hpsd.

Hpsd.

©1997mjstarke

Vc.

21

Antonio Vivaldi-Concerto In F P.323

Edited and sequenced by MJ Starke

E-mail mjstarke@ix.netcom.com

Hpsd.

Hpsd.

©1997mjstarke

Vc.

23

Antonio Vivaldi-Concerto In F P.323

Edited and sequenced by MJ Starke

E-mail mjstarke@ix.netcom.com

Hpsd.

Hpsd.

©1997mjstarke

Vc.

25

Antonio Vivaldi-Concerto In F P.323

Edited and sequenced by MJ Starke

E-mail mjstarke@ix.netcom.com

©1997mjstarke

27

Antonio Vivaldi-Concerto In F P.323

Edited and sequenced by MJ Starke

E-mail mjstarke@ix.netcom.com

©1997mjstarke

29

Antonio Vivaldi-Concerto In F P.323

Edited and sequenced by MJ Starke

E-mail mjstarke@ix.netcom.com

©1997mjstarke

30

Antonio Vivaldi-Concerto In F P.323

Edited and sequenced by MJ Starke

E-mail mjstarke@ix.netcom.com

©1997mjstarke

31

Antonio Vivaldi-Concerto In F P.323

Edited and sequenced by MJ Starke

E-mail mjstarke@ix.netcom.com

©1997mjstarke

32

Antonio Vivaldi-Concerto In F P.323

Edited and sequenced by MJ Starke

E-mail mjstarke@ix.netcom.com

©1997mjstarke

33

Antonio Vivaldi-Concerto In F P.323

Edited and sequenced by MJ Starke

E-mail mjstarke@ix.netcom.com

©1997mjstarke

35

Antonio Vivaldi-Concerto In F P.323

Edited and sequenced by MJ Starke

E-mail mjstarke@ix.netcom.com

Hpsd.

Hpsd.

©1997mjstarke

Vc.

37

Antonio Vivaldi-Concerto In F P.323

Edited and sequenced by MJ Starke

E-mail mjstarke@ix.netcom.com

Hpsd.

Hpsd.

©1997mjstarke

Vc.

39

Antonio Vivaldi-Concerto In F P.323

Edited and sequenced by MJ Starke

E-mail mjstarke@ix.netcom.com

Hpsd.

Hpsd.

©1997mjstarke

Vc.

41

Antonio Vivaldi-Concerto In F P.323

Edited and sequenced by MJ Starke

E-mail mjstarke@ix.netcom.com

Hpsd.

Hpsd.

©1997mjstarke

Vc.

43

Antonio Vivaldi-Concerto In F P.323

Edited and sequenced by MJ Starke

E-mail mjstarke@ix.netcom.com

Hpsd.

Hpsd.

©1997mjstarke

Vc.

45

Antonio Vivaldi-Concerto In F P.323

E-mail mjstarke@ix.netcom.com

Hpsd.

Hpsd.

Vc.

46

Antonio Vivaldi-Concerto In F P.323

E-mail mjstarke@ix.netcom.com

Hpsd.

Hpsd.

Vc.

47

Antonio Vivaldi-Concerto In F P.323

Edited and sequenced by MJ Starke

E-mail mjstarke@ix.netcom.com

Hpsd.

Hpsd.

©1997mjstarke

Vc.

49

Antonio Vivaldi-Concerto In F P.323

Edited and sequenced by MJ Starke

E-mail mjstarke@ix.netcom.com

Hpsd.

Hpsd.

©1997mjstarke

Vc.

51

Antonio Vivaldi-Concerto In F P.323

Edited and sequenced by MJ Starke

E-mail mjstarke@ix.netcom.com

Hpsd.

Hpsd.

©1997mjstarke

Vc.

52

Antonio Vivaldi-Concerto In F P.323

Edited and sequenced by MJ Starke

E-mail mjstarke@ix.netcom.com

Hpsd.

Hpsd.

©1997mjstarke

Vc.

54

Antonio Vivaldi-Concerto In F P.323

Edited and sequenced by MJ Starke

E-mail mjstarke@ix.netcom.com

Hpsd.

Hpsd.

©1997mjstarke

Vc.

56

Antonio Vivaldi-Concerto In F P.323

Edited and sequenced by MJ Starke

E-mail mjstarke@ix.netcom.com

Hpsd.

Hpsd.

©1997mjstarke

Vc.

58

Antonio Vivaldi-Concerto In F P.323

Edited and sequenced by MJ Starke

E-mail mjstarke@ix.netcom.com

Hpsd.

Hpsd.

©1997mjstarke

Vc.

60

Antonio Vivaldi-Concerto In F P.323

E-mail mjstarke@ix.netcom.com

Hpsd.

Hpsd.

Vc.

61

Antonio Vivaldi-Concerto In F P.323

E-mail mjstarke@ix.netcom.com

Hpsd.

Hpsd.

Vc.

62

Antonio Vivaldi-Concerto In F P.323

E-mail mjstarke@ix.netcom.com

Hpsd.

Hpsd.

Vc.

Antonio Vivaldi-Concerto In F P.323

E-mail mjstarke@ix.netcom.com

63

Hpsd.

Hpsd.

Vc.

Antonio Vivaldi-Concerto In F P.323

E-mail mjstarke@ix.netcom.com

64

Hpsd.

Hpsd.

Vc.

65

Antonio Vivaldi-Concerto In F P.323

E-mail mjstarke@ix.netcom.com

Hpsd.

Hpsd.

Vc.

66

Antonio Vivaldi-Concerto In F P.323

E-mail mjstarke@ix.netcom.com

Hpsd.

Hpsd.

Vc.

Antonio Vivaldi-Concerto In F P.323

E-mail mjstarke@ix.netcom.com

67

Hpsd.

Hpsd.

Vc.

Antonio Vivaldi-Concerto In F P.323

E-mail mjstarke@ix.netcom.com

68

Hpsd.

Hpsd.

Vc.

69

Antonio Vivaldi-Concerto In F P.323

E-mail mjstarke@ix.netcom.com

Hpsd.

Hpsd.

Vc.

70

Antonio Vivaldi-Concerto In F P.323

Edited and sequenced by MJ Starke

E-mail mjstarke@ix.netcom.com

Hpsd.

Hpsd.

Vc.

©1997mjstarke

72

Antonio Vivaldi-Concerto In F P.323

Edited and sequenced by MJ Starke

E-mail mjstarke@ix.netcom.com

Hpsd.

Hpsd.

©1997mjstarke

Vc.

74

Antonio Vivaldi-Concerto In F P.323

Edited and sequenced by MJ Starke

E-mail mjstarke@ix.netcom.com

Hpsd.

Hpsd.

©1997mjstarke

Vc.

76

Antonio Vivaldi-Concerto In F P.323

Edited and sequenced by MJ Starke

E-mail mjstarke@ix.netcom.com

Hpsd.

Hpsd.

©1997mjstarke

Vc.

78

Antonio Vivaldi-Concerto In F P.323

Edited and sequenced by MJ Starke

E-mail mjstarke@ix.netcom.com

Hpsd.

Hpsd.

©1997mjstarke

Vc.

Antonio Vivaldi-Concerto In F P.323

Edited and sequenced by MJ Starke

E-mail mjstarke@ix.netcom.com

80

©1997mjstarke

Vc.

Hpsd.

Hpsd.

Antonio Vivaldi-Concerto In F P.323

Edited and sequenced by MJ Starke

E-mail mjstarke@ix.netcom.com

82

©1997mjstarke

Vc.

Hpsd.

Hpsd.

84

Antonio Vivaldi-Concerto In F P.323

Edited and sequenced by MJ Starke

E-mail mjstarke@ix.netcom.com

Hpsd.

Hpsd.

©1997mjstarke

Vc.

87

Antonio Vivaldi-Concerto In F P.323

Edited and sequenced by MJ Starke

E-mail mjstarke@ix.netcom.com

Hpsd.

Hpsd.

©1997mjstarke

Vc.

Antonio Vivaldi-Concerto In F P.323

E-mail mjstarke@ix.netcom.com

89

Hpsd.

Hpsd.

Vc.

Antonio Vivaldi-Concerto In F P.323

E-mail mjstarke@ix.netcom.com

91

Hpsd.

Hpsd.

Vc.

Antonio Vivaldi-Concerto In F P.323

E-mail mjstarke@ix.netcom.com

93

Antonio Vivaldi-Concerto In F P.323

E-mail mjstarke@ix.netcom.com

95

97

Antonio Vivaldi-Concerto In F P.323

E-mail mjstarke@ix.netcom.com

Hpsd.

Hpsd.

Vc.

99

Antonio Vivaldi-Concerto In F P.323

Edited and sequenced by MJ Starke

E-mail mjstarke@ix.netcom.com

Hpsd.

Hpsd.

©1997mjstarke

Vc.

101

Antonio Vivaldi-Concerto In F P.323

Edited and sequenced by MJ Starke

E-mail mjstarke@ix.netcom.com

Hpsd.

Hpsd.

©1997mjstarke

Vc.

103

Antonio Vivaldi-Concerto In F P.323

Edited and sequenced by MJ Starke

E-mail mjstarke@ix.netcom.com

Hpsd.

Hpsd.

©1997mjstarke

Vc.

Antonio Vivaldi-Concerto In F P.323

Edited and sequenced by MJ Starke

E-mail mjstarke@ix.netcom.com

106 $\text{♩} = 87,000000$

Hpsd. $\text{♩} = 87,000000$

©1997mjstarke $\text{♩} = 87,000000$

Vc. $\text{♩} = 87,000000$

Antonio Vivaldi-Concerto In F P.323

Edited and sequenced by MJ Starke

E-mail mjstarke@ix.netcom.com

4'21.0"
109.1,00
2.Largo
 $\text{♩} = 40,000000$

109

©1997mjstarke $\text{♩} = 40,000000$

111

Antonio Vivaldi-Concerto In F P.323

Edited and sequenced by MJ Starke

E-mail mjstarke@ix.netcom.com

©1997mjstarke

112

Antonio Vivaldi-Concerto In F P.323

Edited and sequenced by MJ Starke

E-mail mjstarke@ix.netcom.com

©1997mjstarke

113

Antonio Vivaldi-Concerto In F P.323

Edited and sequenced by MJ Starke

E-mail mjstarke@ix.netcom.com

©1997mjstarke

Antonio Vivaldi-Concerto In F P.323

Edited and sequenced by MJ Starke

E-mail mjstarke@ix.netcom.com

©1997mjstarke

Antonio Vivaldi-Concerto In F P.323

Edited and sequenced by MJ Starke

E-mail mjstarke@ix.netcom.com

©1997mjstarke

Antonio Vivaldi-Concerto In F P.323

Edited and sequenced by MJ Starke

E-mail mjstarke@ix.netcom.com

©1997mjstarke

117

Antonio Vivaldi-Concerto In F P.323

Edited and sequenced by MJ Starke

E-mail mjstarke@ix.netcom.com

©1997mjstarke

118

Antonio Vivaldi-Concerto In F P.323

Edited and sequenced by MJ Starke

E-mail mjstarke@ix.netcom.com

©1997mjstarke

119

Antonio Vivaldi-Concerto In F P.323

Edited and sequenced by MJ Starke

E-mail mjstarke@ix.netcom.com

©1997mjstarke

Antonio Vivaldi-Concerto In F P.323

Edited and sequenced by MJ Starke

E-mail mjstarke@ix.netcom.com

©1997mjstarke

5'51.8"
124.1,00
3. Allegro

122 ♩ = 36,999,999 ♩ = 40,000,000 ♩ = 75,000,000

Antonio Vivaldi-Concerto In F P.323

Edited and sequenced by MJ Starke

E-mail mjstarke@ix.netcom.com

Hpsd.

Hpsd.

©1997mjstarke

Vc.

126

Antonio Vivaldi-Concerto In F P.323

Edited and sequenced by MJ Starke

E-mail mjstarke@ix.netcom.com

Hpsd.

Hpsd.

©1997mjstarke

Vc.

130

Antonio Vivaldi-Concerto In F P.323

Edited and sequenced by MJ Starke

E-mail mjstarke@ix.netcom.com

Hpsd.

Hpsd.

©1997mjstarke

Vc.

134

Antonio Vivaldi-Concerto In F P.323

Edited and sequenced by MJ Starke

E-mail mjstarke@ix.netcom.com

Hpsd.

Hpsd.

©1997mjstarke

Vc.

138

Antonio Vivaldi-Concerto In F P.323

Edited and sequenced by MJ Starke

E-mail mjstarke@ix.netcom.com

Hpsd.

Hpsd.

©1997mjstarke

Vc.

Antonio Vivaldi-Concerto In F P.323

Edited and sequenced by MJ Starke

E-mail mjstarke@ix.netcom.com

142

Hpsd.

Hpsd.

©1997mjstarke

Vc.

Antonio Vivaldi-Concerto In F P.323

E-mail mjstarke@ix.netcom.com

146

Hpsd.

Hpsd.

Vc.

Antonio Vivaldi-Concerto In F P.323

E-mail mjstarke@ix.netcom.com

150

Hpsd.

Hpsd.

Vc.

Antonio Vivaldi-Concerto In F P.323

E-mail mjstarke@ix.netcom.com

154

Hpsd.

Vc.

158

Antonio Vivaldi-Concerto In F P.323

Edited and sequenced by MJ Starke

E-mail mjstarke@ix.netcom.com

Hpsd.

Hpsd.

©1997mjstarke

Vc.

163

Antonio Vivaldi-Concerto In F P.323

Edited and sequenced by MJ Starke

E-mail mjstarke@ix.netcom.com

Hpsd.

Hpsd.

©1997mjstarke

Vc.

167

Antonio Vivaldi-Concerto In F P.323

Edited and sequenced by MJ Starke

E-mail mjstarke@ix.netcom.com

171

Antonio Vivaldi-Concerto In F P.323

Edited and sequenced by MJ Starke

E-mail mjstarke@ix.netcom.com

Hpsd.

Hpsd.

©1997mjstarke

Vc.

175

Antonio Vivaldi-Concerto In F P.323

Edited and sequenced by MJ Starke

E-mail mjstarke@ix.netcom.com

Hpsd.

Hpsd.

©1997mjstarke

Vc.

179

Antonio Vivaldi-Concerto In F P.323

Edited and sequenced by MJ Starke

E-mail mjstarke@ix.netcom.com

Hpsd.

Hpsd.

©1997mjstarke

Vc.

Antonio Vivaldi-Concerto In F P.323

E-mail mjstarke@ix.netcom.com

183

Violin part: Treble clef, F major key signature. Measures 183-186. Measure 183 starts with a triplet of eighth notes (F4, G4, A4). Measure 184 continues with a triplet of eighth notes (B4, C5, B4). Measure 185 continues with a triplet of eighth notes (A4, G4, F4). Measure 186 continues with a triplet of eighth notes (E4, D4, C4).
Double Bass part: Bass clef, F major key signature. Measures 183-186. Measure 183: F2, A2, C3. Measure 184: G2, B2, D3. Measure 185: E2, G2, B2. Measure 186: C3, E2, G2.
Harpsichord parts: Treble and Bass clefs, F major key signature. Measures 183-186. Treble clef: F4, A4, C5, B4, A4, G4, F4. Bass clef: F2, A2, C3, B2, A2, G2, F2.

Antonio Vivaldi-Concerto In F P.323

E-mail mjstarke@ix.netcom.com

187

Violin part: Treble clef, F major key signature. Measures 187-190. Measure 187: D4, E4, F4, G4, A4, B4, C5, B4, A4, G4, F4, E4, D4. Measure 188: C4, D4, E4, F4, G4, A4, B4, C5, B4, A4, G4, F4, E4, D4. Measure 189: C4, D4, E4, F4, G4, A4, B4, C5, B4, A4, G4, F4, E4, D4. Measure 190: C4, D4, E4, F4, G4, A4, B4, C5, B4, A4, G4, F4, E4, D4.
Double Bass part: Bass clef, F major key signature. Measures 187-190. Measure 187: F2, A2, C3, B2, A2, G2, F2. Measure 188: G2, B2, D3, C3, B2, A2, G2. Measure 189: A2, C3, E3, D3, C3, B2, A2. Measure 190: B2, D3, F3, E3, D3, C3, B2.
Harpsichord parts: Treble and Bass clefs, F major key signature. Measures 187-190. Treble clef: F4, A4, C5, B4, A4, G4, F4. Bass clef: F2, A2, C3, B2, A2, G2, F2.

Antonio Vivaldi-Concerto In F P.323

Edited and sequenced by MJ Starke

E-mail mjstarke@ix.netcom.com

191

Hpsd.

©1997mjstarke

Vc.

Antonio Vivaldi-Concerto In F P.323

Edited and sequenced by MJ Starke

E-mail mjstarke@ix.netcom.com

195

Hpsd.

©1997mjstarke

Vc.

199

Antonio Vivaldi-Concerto In F P.323

E-mail mjstarke@ix.netcom.com

Hpsd.

Hpsd.

Vc.

203

Antonio Vivaldi-Concerto In F P.323

E-mail mjstarke@ix.netcom.com

Hpsd.

Hpsd.

Vc.

207

Antonio Vivaldi-Concerto In F P.323

Edited and sequenced by MJ Starke

E-mail mjstarke@ix.netcom.com

Hpsd.

Hpsd.

©1997mjstarke

Vc.

211

Antonio Vivaldi-Concerto In F P.323

Edited and sequenced by MJ Starke

E-mail mjstarke@ix.netcom.com

Hpsd.

Hpsd.

©1997mjstarke

Vc.

215

Antonio Vivaldi-Concerto In F P.323

Edited and sequenced by MJ Starke

E-mail mjstarke@ix.netcom.com

Hpsd.

Hpsd.

©1997mjstarke

Vc.

219

Antonio Vivaldi-Concerto In F P.323

Edited and sequenced by MJ Starke

E-mail mjstarke@ix.netcom.com

Hpsd.

Hpsd.

©1997mjstarke

Vc.

224

Antonio Vivaldi-Concerto In F P.323

Edited and sequenced by MJ Starke

E-mail mjstarke@ix.netcom.com

Hpsd.

Hpsd.

©1997mjstarke

Vc.

228

Antonio Vivaldi-Concerto In F P.323

Edited and sequenced by MJ Starke

E-mail mjstarke@ix.netcom.com

Hpsd.

Hpsd.

©1997mjstarke

Vc.

232

Antonio Vivaldi-Concerto In F P.323

Edited and sequenced by MJ Starke

E-mail mjstarke@ix.netcom.com

Hpsd.

Hpsd.

©1997mjstarke

Vc.

236

Antonio Vivaldi-Concerto In F P.323

Edited and sequenced by MJ Starke

E-mail mjstarke@ix.netcom.com

Hpsd.

Hpsd.

©1997mjstarke

Vc.

240

Antonio Vivaldi-Concerto In F P.323

Edited and sequenced by MJ Starke

E-mail mjstarke@ix.netcom.com

Hpsd.

Hpsd.

©1997mjstarke

Vc.

243

Antonio Vivaldi-Concerto In F P.323

Edited and sequenced by MJ Starke

E-mail mjstarke@ix.netcom.com

Hpsd.

Hpsd.

©1997mjstarke

Vc.

$\text{♩} = 60,999467999992 \quad \text{♩} = 75,000000$

Vivaldi, Antonio - Concerto in F P.323
Antonio Vivaldi-Concerto In F P.323

$\text{♩} = 100,000000$

5

10

15

19

23

27

30

33

37

V.S.

71

75

81

86

90

93

97

101

106

$\text{♩} = 87,0000000000,9999999999 \text{ } \text{♩} = 40,000000$

110

V.S.

112

114

116

118

120

124

134

143

149

155

164

174

181

187

195

203

210

218

224

6

Antonio Vivaldi-Concerto In F P.323

229

238

$\text{♩} = \frac{60,000}{25,000} = 2.4$

Vivaldi, Antonio - Concerto in F P.323

Edited and sequenced by MJ Starke

♩ = 100,000000

5

11

15

19

23

28

32

37

41

2

113

117

121

$\text{♩} = 36,9994,9999,9992,9990,00000000 \text{♩} = 75,000000$

126

133

140

159

166

173

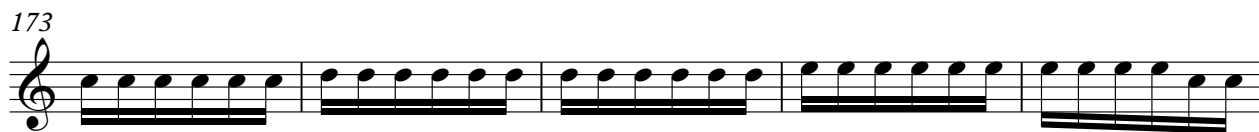

178

♩ = 100,000000

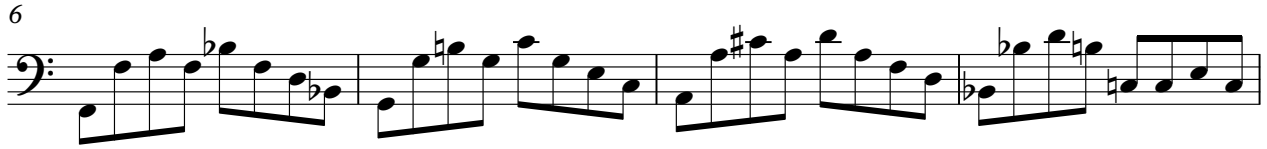

V.S.

39

43

48

52

55

59

62

65

68

71

75

79

83

87

93

97

101

105

109

113

V.S.

Harpichord

Vivaldi, Antonio - Concerto in F P.323

♩ = 100,000000

36

41

47

51

55

59

64

69

Harpisichord

124 ♩ = 75,000000

Harpisichord

5

240

♩ = 60,000,000 275,000000

Harpisichord

Vivaldi, Antonio - Concerto in F P.323

♩ = 100,000000

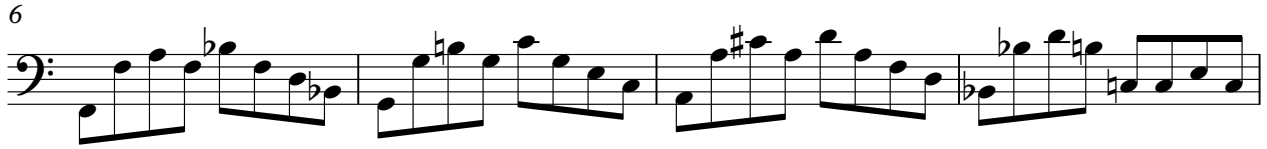

V.S.

54

58

63

68

73

77

81

85

90

95

99

103

107

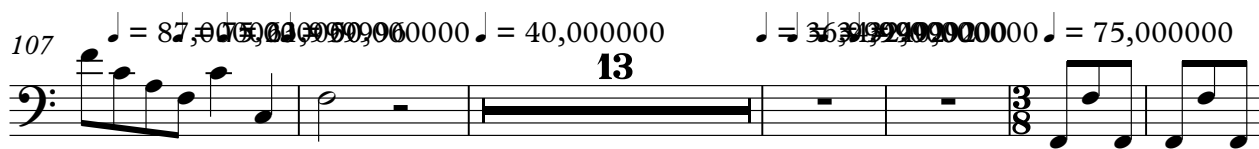

126

135

143

158

173

183

194

204

216

229

239

Vivaldi, Antonio - Concerto in F P.323

©1997mjstarke

♩ = 100,000000

5

11

15

19

23

28

33

38

42

2

47

50

53

57

72

76

82

87

101

106

♩ = 87,000000 ♩ = 40,000000

110

114

118

122

♩ = 36,9994,9992,0000,000000 ♩ = 75,000000

128

135

142

13

161

9

176

10

191

198

217

228

236

241

♩ = 60,900,799,975,00000

Violoncello

Vivaldi, Antonio - Concerto in F P.323

♩ = 100,000000

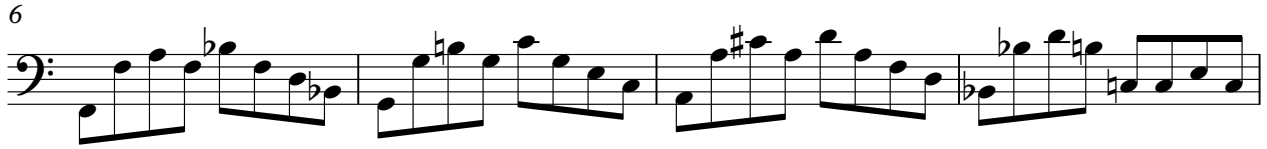

V.S.

54

58

63

68

73

77

81

85

90

95

173

183

194

204

216

229

239

