

# Vivaldi, Antonio - Violin Concerto in Amin

0.0"  
1.1,00  
© 2000 by MusicNotes.com

♩ = 115,000031

Concerto No. 6 in Am

("Il Prete Rosso") 1678-1741

Concerto No. 6 in Am

("Il Prete Rosso") 1678-1741

Concerto No. 6 in Am

("Il Prete Rosso") 1678-1741

## Concerto No. 6 in Am

("Il Prete Rosso") 1678-1741

## Concerto No. 6 in Am

("Il Prete Rosso") 1678-1741

## Concerto No. 6 in Am

("Il Prete Rosso") 1678-1741

## Concerto No. 6 in Am

("Il Prete Rosso") 1678-1741

14

Concerto No. 6 in Am

("Il Prete Rosso") 1678-1741

16

Concerto No. 6 in Am

("Il Prete Rosso") 1678-1741

18

Concerto No. 6 in Am

("Il Prete Rosso") 1678-1741

20

Concerto No. 6 in Am

("Il Prete Rosso") 1678-1741

Concerto No. 6 in Am

22

("Il Prete Rosso") 1678-1741

Concerto No. 6 in Am

24

("Il Prete Rosso") 1678-1741

Concerto No. 6 in Am

26

("Il Prete Rosso") 1678-1741

Concerto No. 6 in Am

28

("Il Prete Rosso") 1678-1741

30

Concerto No. 6 in Am

("Il Prete Rosso") 1678-1741

32

Concerto No. 6 in Am

("Il Prete Rosso") 1678-1741

34

Concerto No. 6 in Am

("Il Prete Rosso") 1678-1741

36

Concerto No. 6 in Am

("Il Prete Rosso") 1678-1741

38

Concerto No. 6 in Am

("Il Prete Rosso") 1678-1741

40

Concerto No. 6 in Am

("Il Prete Rosso") 1678-1741

42

Concerto No. 6 in Am

("Il Prete Rosso") 1678-1741

44

Concerto No. 6 in Am

("Il Prete Rosso") 1678-1741

46

Concerto No. 6 in Am

("Il Prete Rosso") 1678-1741

48

Concerto No. 6 in Am

("Il Prete Rosso") 1678-1741

50

Concerto No. 6 in Am

("Il Prete Rosso") 1678-1741

52

Concerto No. 6 in Am

("Il Prete Rosso") 1678-1741

54

Concerto No. 6 in Am

("Il Prete Rosso") 1678-1741

56

Concerto No. 6 in Am

("Il Prete Rosso") 1678-1741

58

Concerto No. 6 in Am

("Il Prete Rosso") 1678-1741

60

Concerto No. 6 in Am

("Il Prete Rosso") 1678-1741

62

Concerto No. 6 in Am

("Il Prete Rosso") 1678-1741

63

Concerto No. 6 in Am

("Il Prete Rosso") 1678-1741

64

Concerto No. 6 in Am

("Il Prete Rosso") 1678-1741

65

Concerto No. 6 in Am

("Il Prete Rosso") 1678-1741

66

Concerto No. 6 in Am

("Il Prete Rosso") 1678-1741

67

Concerto No. 6 in Am

("Il Prete Rosso") 1678-1741

68

Concerto No. 6 in Am

("Il Prete Rosso") 1678-1741

69

Concerto No. 6 in Am

("Il Prete Rosso") 1678-1741

Concerto No. 6 in Am

("Il Prete Rosso") 1678-1741

Concerto No. 6 in Am

("Il Prete Rosso") 1678-1741

Concerto No. 6 in Am

("Il Prete Rosso") 1678-1741

Concerto No. 6 in Am

("Il Prete Rosso") 1678-1741

78

Concerto No. 6 in Am

("Il Prete Rosso") 1678-1741

79

Concerto No. 6 in Am

("Il Prete Rosso") 1678-1741

251.4  
83.1,00  
Vigino Wineaker created using score  
= 45,999992

81

Concerto No. 6 in Am

("Il Prete Rosso") 1678-1741

84

Concerto No. 6 in Am

("Il Prete Rosso") 1678-1741

86  
Concerto No. 6 in Am

("Il Prete Rosso") 1678-1741

88  
Concerto No. 6 in Am

("Il Prete Rosso") 1678-1741

90  
Concerto No. 6 in Am

("Il Prete Rosso") 1678-1741

91  
Concerto No. 6 in Am

("Il Prete Rosso") 1678-1741

92

Concerto No. 6 in Am

("Il Prete Rosso") 1678-1741

93

Concerto No. 6 in Am

("Il Prete Rosso") 1678-1741

94

Concerto No. 6 in Am

("Il Prete Rosso") 1678-1741

95

Concerto No. 6 in Am

("Il Prete Rosso") 1678-1741

4'09.7"  
99.1,00  
Presto

♩ = 200,000000    ♩ = 101,000069

15

Concerto No. 6 in Am

("Il Prete Rosso") 1678-1741

4'14.5"  
103.1,00  
Entered using Midiscan and Wincake

Concerto No. 6 in Am

("Il Prete Rosso") 1678-1741

Concerto No. 6 in Am

("Il Prete Rosso") 1678-1741

Concerto No. 6 in Am

("Il Prete Rosso") 1678-1741

Concerto No. 6 in Am

116

("Il Prete Rosso") 1678-1741

Concerto No. 6 in Am

120

("Il Prete Rosso") 1678-1741

Concerto No. 6 in Am

124

("Il Prete Rosso") 1678-1741

Concerto No. 6 in Am

128

("Il Prete Rosso") 1678-1741

132

Concerto No. 6 in Am

("Il Prete Rosso") 1678-1741

136

Concerto No. 6 in Am

("Il Prete Rosso") 1678-1741

139

Concerto No. 6 in Am

("Il Prete Rosso") 1678-1741

142

Concerto No. 6 in Am

("Il Prete Rosso") 1678-1741

145

Concerto No. 6 in Am

("Il Prete Rosso") 1678-1741

148

Concerto No. 6 in Am

("Il Prete Rosso") 1678-1741

152

Concerto No. 6 in Am

("Il Prete Rosso") 1678-1741

156

Concerto No. 6 in Am

("Il Prete Rosso") 1678-1741

159

Concerto No. 6 in Am

("Il Prete Rosso") 1678-1741

163

Concerto No. 6 in Am

("Il Prete Rosso") 1678-1741

167

Concerto No. 6 in Am

("Il Prete Rosso") 1678-1741

171

Concerto No. 6 in Am

("Il Prete Rosso") 1678-1741

175

Concerto No. 6 in Am

("Il Prete Rosso") 1678-1741

178

Concerto No. 6 in Am

("Il Prete Rosso") 1678-1741

181

Concerto No. 6 in Am

("Il Prete Rosso") 1678-1741

184

Concerto No. 6 in Am

("Il Prete Rosso") 1678-1741

187

Concerto No. 6 in Am

("Il Prete Rosso") 1678-1741

191

Concerto No. 6 in Am

("Il Prete Rosso") 1678-1741

196

Concerto No. 6 in Am

("Il Prete Rosso") 1678-1741

200

Concerto No. 6 in Am

("Il Prete Rosso") 1678-1741

204

Concerto No. 6 in Am

("Il Prete Rosso") 1678-1741

208

Concerto No. 6 in Am

("Il Prete Rosso") 1678-1741

211

Concerto No. 6 in Am

("Il Prete Rosso") 1678-1741

215

Concerto No. 6 in Am

("Il Prete Rosso") 1678-1741

220

Concerto No. 6 in Am

("Il Prete Rosso") 1678-1741

223

Concerto No. 6 in Am

("Il Prete Rosso") 1678-1741

226

Concerto No. 6 in Am

("Il Prete Rosso") 1678-1741

230

Concerto No. 6 in Am

("Il Prete Rosso") 1678-1741

Concerto No. 6 in Am

234

("Il Prete Rosso") 1678-1741

Concerto No. 6 in Am

238

("Il Prete Rosso") 1678-1741

Concerto No. 6 in Am

241

("Il Prete Rosso") 1678-1741

Concerto No. 6 in Am

Vivaldi, Antonio - Violin Concerto in Amin

♩ = 115,000031

4

7

10

12

15

V.S.

18

21

24

28

32

35

38

41

44

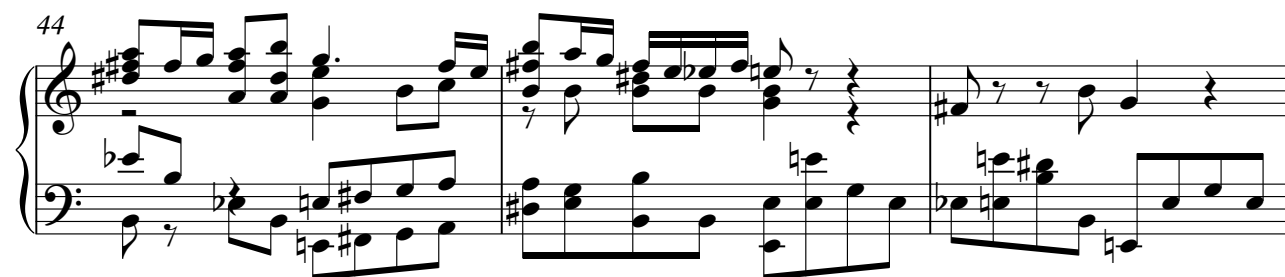

47

50

54

V.S.

57

60

63

67

70

73

76

79

82

♩ = 45,999992

88

93

97

♩ = 200,000000

99

106

113

119

125

132

140

147

153

160

166

174

183

193

200

207

216

223

229

236

240

"Il Prete Rosso" 1678-1741 Vivaldi, Antonio - Violin Concerto in Amin

♩ = 115,000031

5

8

11

14

17

21

25

27

30

V.S.

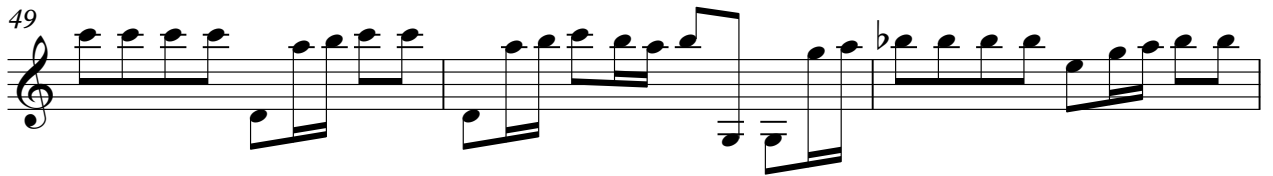

63

65

67

69

72

75

78

82

83 ♩ = 45,999992

86

89

91

93

95

97

♩ = 200,000000    ♩ = 101,000069

105

114

120

127

133

138

143

148

155

160

167

173

178

V.S.

