

# Wagner, Richard - Ride of the Valkyries

♩ = 160,000000

4

6

Clarinet

French Horns

Strings I

Contrabass

Strings II

8

Clarinet

French Horns

Strings I

Contrabass

Strings II

10

Clarinet

French Horns

Strings I

Contrabass

Strings II

11

Clarinet

French Horns

Strings I

Contrabass

Strings II

12

Clarinet

French Horns

Strings I

Contrabass

Strings II

13

Clarinet

French Horns

Strings I

Contrabass

Strings II

14

Clarinet

Brass

Strings I

Contrabass

Strings II

15

Clarinet

Brass

Strings I

Contrabass

Strings II

16

Clarinet

Brass

Strings I

Contrabass

Strings II

17

Clarinet

French Horn

Brass

Strings I

Contrabass

Strings II

18

Clarinet

French Horn

Brass

Strings I

Contrabass

Strings II

19

Clarinet

French Horn

Strings I

Contrabass

Strings II

6

23

Clarinet

Brass

Strings I

Contrabass

Strings II

24

Clarinet

French Horns

Brass

Strings I

Contrabass

Strings II

25

Clarinet

French Horns

Brass

Strings I

Contrabass

Strings II

26

Clarinet

French Horns

Brass

Strings I

Contrabass

Strings II

27

Clarinet

French Horns

Brass

Strings I

Contrabass

Strings II

28

Clarinet

Brass

Strings I

Contrabass

Strings II

29

Clarinet

Brass

Strings I

Contrabass

Strings II

30

Clarinet

Brass

Strings I

Contrabass

Strings II

31

Clarinet

French Horns

Brass

Strings I

Contrabass

Strings II

32

Clarinet

French Horns

Brass

Strings I

Contrabass

Strings II

33

Clarinet

Brass

Strings I

Contrabass

Strings II

34

Clarinet

Brass

Strings I

Contrabass

Strings II

35

Clarinet

Brass

Strings I

Contrabass

Strings II

36

Clarinet

Brass

Strings I

Contrabass

Strings II

37

Clarinet

Brass

Strings I

Contrabass

Strings II

38

Clarinet

French Horns

Percussion

Brass

Strings I

Contrabass

Strings II

39

Clarinet

Percussion

Brass

Strings I

Contrabass

Strings II

43

Clarinet

Percussion

Brass

Strings I

Contrabass

Strings II

44

Clarinet

Percussion

Brass

Strings I

Contrabass

Strings II

45

Clarinet

French Horns

Percussion

Brass

Strings I

Contrabass

Strings II

46

Clarinet

Brass

Strings I

Contrabass

Strings II

48

Clarinet

Brass

Strings I

Contrabass

Strings II

49

Clarinet

Percussion

Brass

Strings I

Contrabass

Strings II

51

Clarinet

Percussion

Brass

Strings I

Contrabass

Strings II

53

Clarinet

French Horns

Brass

Strings I

Contrabass

Strings II

55

Clarinets

French Horns

Brass

Strings I

Contrabass

Strings II

58

Percussion

Brass

Strings I

Contrabass

Strings II

59

French Horns

Trombones

Brass

Strings I

Contrabass

Strings II

60

French Horns

Trombones

Timpani

Percussion

Brass

Strings I

Contrabass

Strings II

61

French Horns

Trombones

Timpani

Percussion

Brass

Strings I

Contrabass

Strings II

62

French Horns

Trombones

Timpani

Percussion

Brass

Strings I

Contrabass

Strings II

63

French Horns

Trombones

Timpani

Percussion

Brass

Strings I

Contrabass

Strings II

64

French Horns

Trombones

Timpani

Percussion

Brass

Strings I

Contrabass

Strings II

65

French Horns

Trombones

Timpani

Percussion

Brass

Strings I

Contrabass

Strings II

66

French Horns

Trombones

Timpani

Percussion

Brass

Strings I

Contrabass

Strings II

67

French Horns

Trombones

Timpani

Percussion

Brass

Strings I

Contrabass

Strings II

68

French Horns

Trombones

Timpani

Percussion

Brass

Strings I

Contrabass

Strings II

69

French Horns

Trombones

Timpani

Percussion

Brass

Strings I

Contrabass

Strings II

70

French Horns

Trombones

Timpani

Percussion

Brass

Strings I

Contrabass

Strings II

71

French Horns

Trombones

Timpani

Percussion

Brass

Strings I

Contrabass

Strings II

72

French Horns

Trombones

Timpani

Percussion

Brass

Strings I

Contrabass

Strings II

73

French Horns

Trombones

Timpani

Percussion

Brass

Strings I

Contrabass

Strings II

74

75

Clarinet part: Treble clef, starting with two eighth rests, followed by three triplet eighth notes (G4, A4, B4), another triplet eighth notes (G4, A4, B4), and a final triplet eighth notes (G4, A4, B4).

French Horns part: Treble clef, eighth notes G4, A4, B4, G4, A4, B4, G4, A4, B4, G4, A4, B4.

Trombones part: Bass clef, eighth notes G3, A3, B3, G3, A3, B3, G3, A3, B3, G3, A3, B3.

Timpani part: Bass clef, eighth notes G2, A2, B2, G2, A2, B2, G2, A2, B2, G2, A2, B2.

Percussion part: Drum set notation with a snare drum hit at the end of the measure.

Brass part: Treble clef, eighth notes G4, A4, B4, G4, A4, B4, G4, A4, B4, G4, A4, B4.

Strings I part: Bass clef, eighth notes G2, A2, B2, G2, A2, B2, G2, A2, B2, G2, A2, B2.

Contrabass part: Bass clef, eighth notes G1, A1, B1, G1, A1, B1, G1, A1, B1, G1, A1, B1.

Strings II part: Treble clef, eighth notes G4, A4, B4, G4, A4, B4, G4, A4, B4, G4, A4, B4.

76

Clarinet

French Horns

Trombones

Timpani

Percussion

Brass

Strings I

Contrabass

Strings II

77

French Horns

Trombones

Timpani

Percussion

Brass

Contrabass

Strings II

78

French Horns

Trombones

Timpani

Percussion

Brass

Strings I

Contrabass

Strings II

79

French Horns

Trombones

Timpani

Brass

Strings I

Contrabass

Strings II

80

Clarinet

French Horns

Trombones

Timpani

Brass

Strings I

Contrabass

Strings II

81

Clarinet

French Horns

Trombones

Timpani

Brass

Contrabass

Strings II

82

French Horns

Trombones

Timpani

Percussion

Brass

Strings I

Contrabass

Strings II

83

French Horns

Trombones

Timpani

Brass

Strings I

Contrabass

Strings II

85

French Horns

Trombones

Brass

Strings I

Contrabass

Strings II

88

French Horns

Trombones

Timpani

Brass

Strings I

Contrabass

Strings II

89

French Horns

Trombones

Timpani

Brass

Strings I

Contrabass

Strings II

90

French Horns

Trombones

Timpani

Percussion

Brass

Strings I

Contrabass

Strings II

92

French Horns

Trombones

Percussion

Brass

Strings I

Contrabass

Strings II

2'35.2"  
 93.1.00  
 Ride of the Valkyries  
 By Richard Wagner  
 Rearranged L. Roberts

93

Strings I

Contrabass

Strings II

95

Strings I

Contrabass

Strings II

97  00000

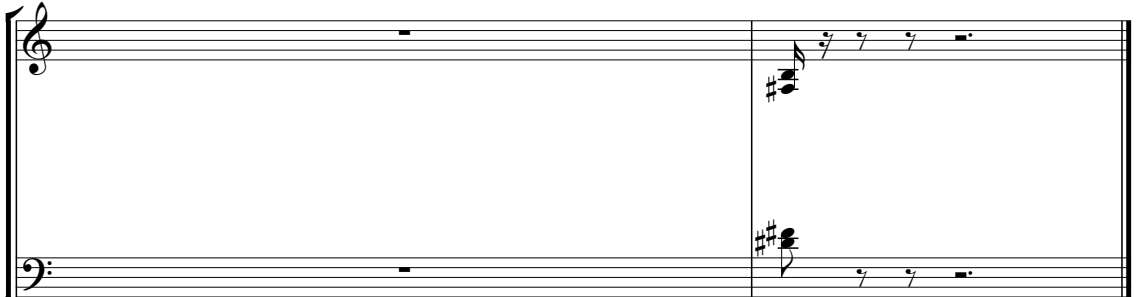
French Horns 

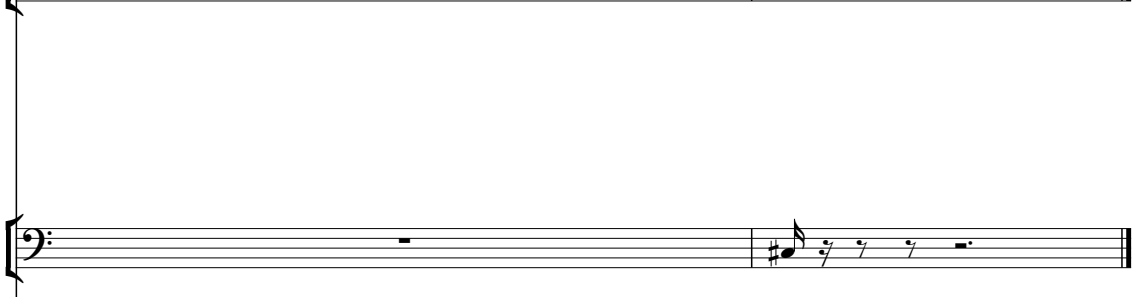
Trombones 

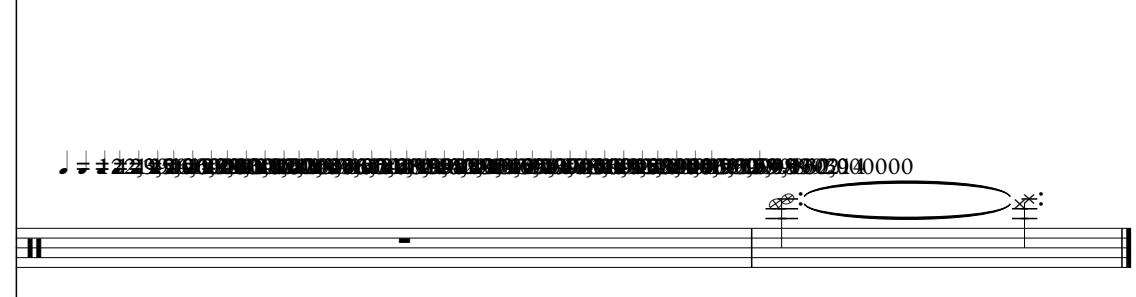
Timpani 

Percussion 

Brass 

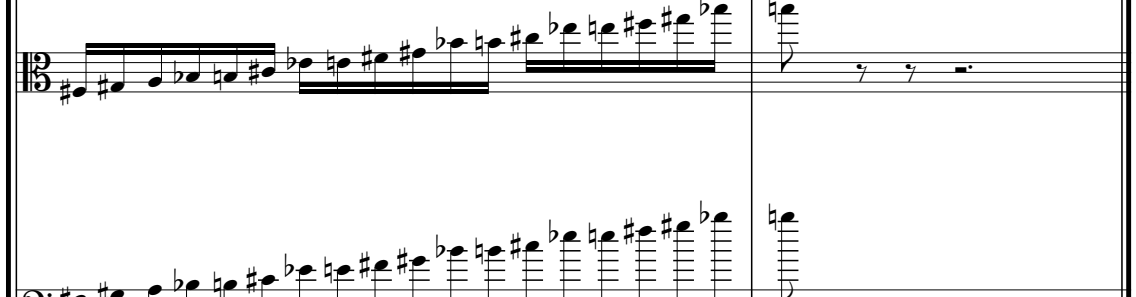
Orchestra Hit 

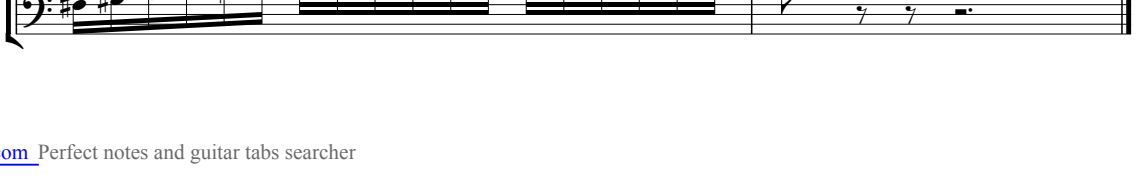
Strings I 

Contrabass 

# Wagner, Richard - Ride of the Valkyries

Clarinets

$\text{♩} = 160,000000$

4

6

8

10

12

14

16

17

18

V.S.

2

Clarinets

19

20

21

22

23

24

25

26

27

28

Clarinets

30

32

34

36

37

39

40

41

42

43

4

44 **3** Clarinets

45

48

52

56 **17** **3** **3** **3**

76 **3** **3** **3**

82 **11**

98 ♩ = 160,000000

# Wagner, Richard - Ride of the Valkyries

## French Horns

♩ = 160,000000

5

8

10

12

17

21

26

31

38

54

5

3

3

5

6

8

2

59

63

67

71

75

78

82

86

91

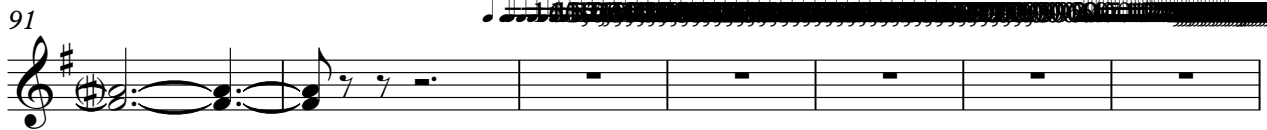

98 ♩ = 160,000000

Wagner, Richard - Ride of the Valkyries

Trombones

♩ = 160,000000

58

62

66

70

74

77

81

85

89

94

# Wagner, Richard - Ride of the Valkyries

## Timpani

♩ = 160,000000

59

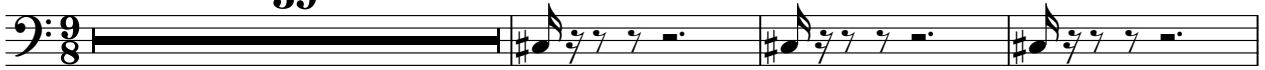

63

68

73

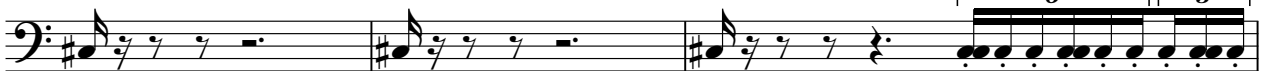

76

78

80

81

82

2

# Timpani

88

89

91

98 ♩ = 160,000000

Percussion

Wagner, Richard - Ride of the Valkyries

♩ = 160,000000

37

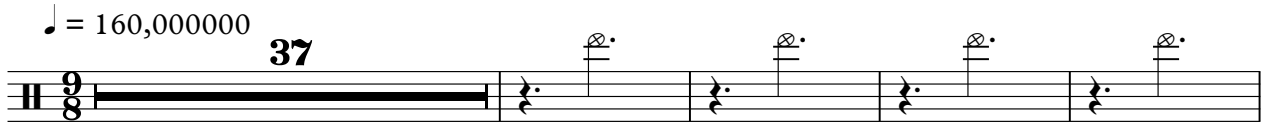

42

52

63

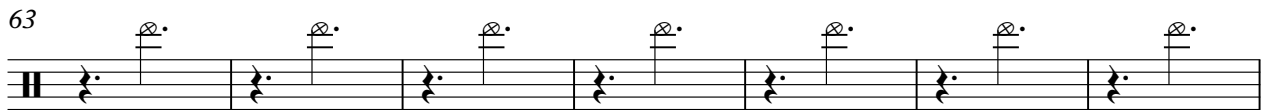

70

77

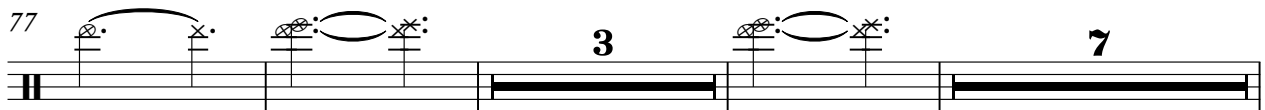

90

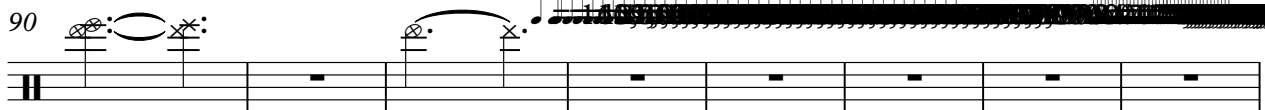

♩ = 160,000000

98

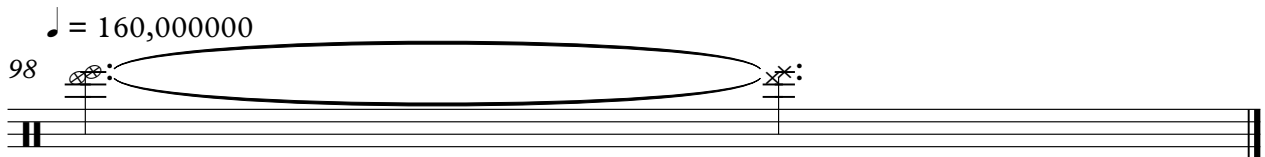

# Wagner, Richard - Ride of the Valkyries

Brass

♩ = 160,000000

**13**

**2**

13

17

23

27

31

35

38

42

45

47

V.S.

51

55

60

64

68

71

74

77

81

85

89

93

98

Orchestra Hit

Wagner, Richard - Ride of the Valkyries

♩ = 160,000000

**92**

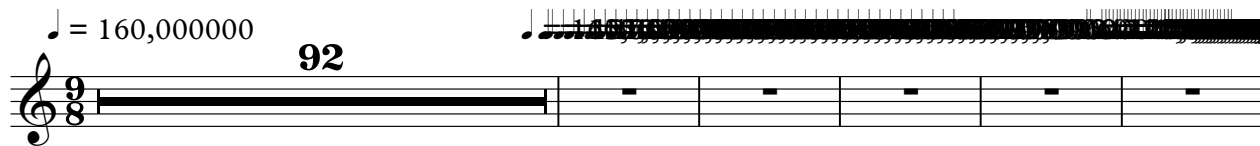

98

♩ = 160,000000

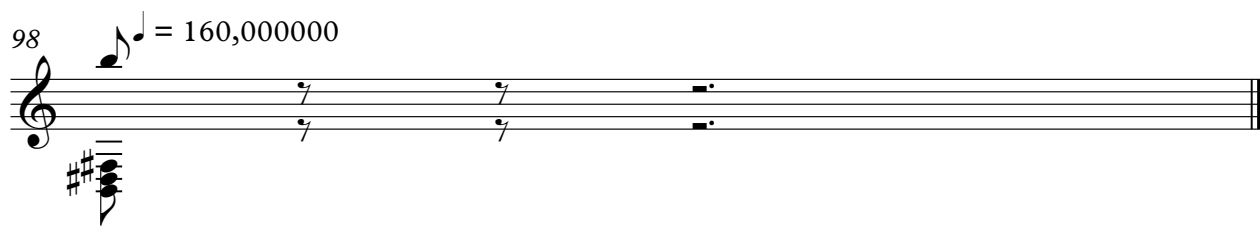

# Wagner, Richard - Ride of the Valkyries

## Strings I

$\text{♩} = 160,000000$

3 3 3

5 3 3

8 3

10

11 3 6

12 3 3 6

13 6

14 3 3 3 6

15 3 3 3

16 3 8 3

V.S.

2  
17  
18  
19  
20  
21  
22  
23  
24  
25  
26

Strings I

27 *Strings I* 3

28

29

30

31

32

33

34

35

36

V.S.

4  
37  
38  
39  
40  
41  
42  
43  
44  
45  
48

Strings I

Strings I

49

51

53

55

58

60

61

62

63

64

V.S.

6  
65  
66  
67  
68  
70  
71  
72  
73  
75  
78

Strings I

Strings I

79

82

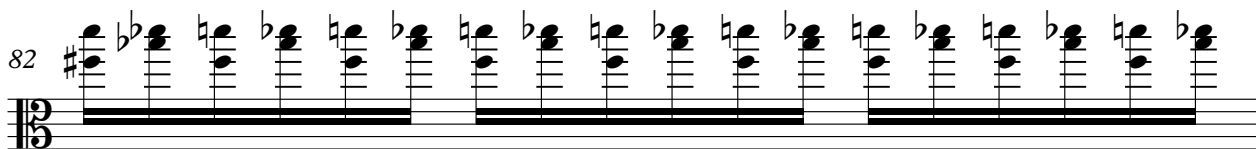

83

85

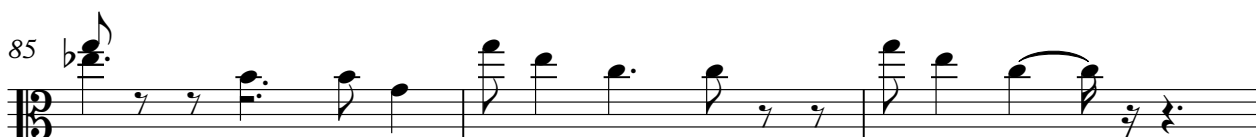

88

90

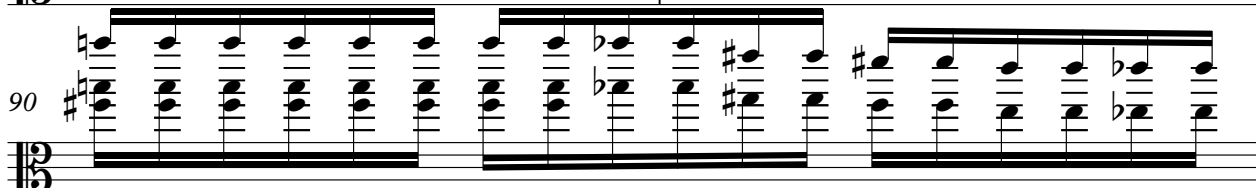

91

92

93

95

V.S.

Wagner, Richard - Ride of the Valkyries

Contrabass

♩ = 160,000000

2

3

6

8

10

13

15

18

21

24

26

V.S.

# Contrabass

28

30

32

34

36

38

41

44

47

49

Contrabass

53

6 6 6 6

55

58

6 6 6 6 3

59

6 6 6 6 3

61

65

69

72

75

78

3

82

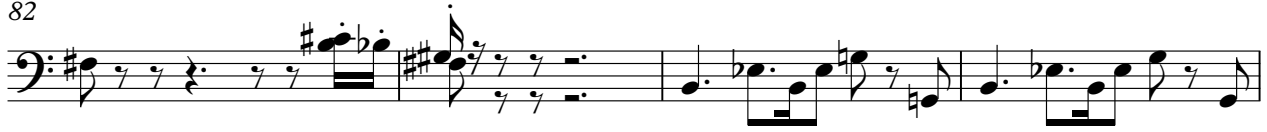

86

89

91

94

96

98

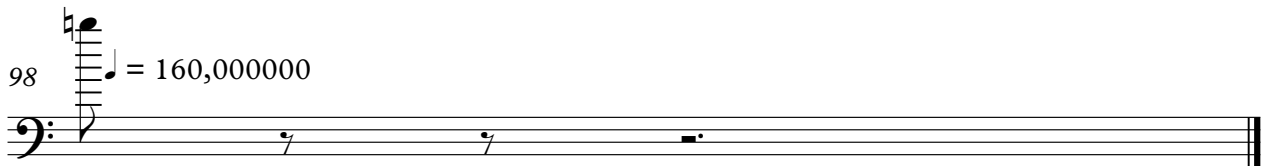

Wagner, Richard - Ride of the Valkyries

Strings II

♩ = 160,000000

5

8

11

13

15

17

19

21

23

V.S.

Strings II

25

27

29

31

33

35

37

39

41

43

Strings II

45

48

51

54

57

59

61

62

63

64

V.S.

Strings II

