

Wagner, Richard - Siegfried Idyll

♩ = 88,000023

siegfried.mid

siegfried.mid

siegfried.mid

siegfried.mid

siegfried.mid

siegfried.mid

siegfried.mid

siegfried.mid

4

siegfried.mid
siegfried.mid
siegfried.mid
siegfried.mid

siegfried.mid
siegfried.mid
siegfried.mid

3

9

siegfried.mid
siegfried.mid
siegfried.mid
siegfried.mid

siegfried.mid
siegfried.mid
siegfried.mid

3 3 3

12

siegfried.mid
siegfried.mid
siegfried.mid
siegfried.mid

siegfried.mid
siegfried.mid
siegfried.mid

16

siegfried.mid
siegfried.mid
siegfried.mid
siegfried.mid

siegfried.mid
siegfried.mid
siegfried.mid

18

siegfried.mid
siegfried.mid
siegfried.mid
siegfried.mid

siegfried.mid
siegfried.mid
siegfried.mid

21

siegfried.mid
siegfried.mid
siegfried.mid
siegfried.mid

siegfried.mid
siegfried.mid
siegfried.mid

25

siegfried.mid
siegfried.mid
siegfried.mid
siegfried.mid

siegfried.mid
siegfried.mid
siegfried.mid

28

siegfried.mid
siegfried.mid
siegfried.mid
siegfried.mid

siegfried.mid
siegfried.mid
siegfried.mid

32

siegfried.mid
siegfried.mid
siegfried.mid
siegfried.mid

siegfried.mid
siegfried.mid
siegfried.mid
siegfried.mid

35

siegfried.mid
siegfried.mid
siegfried.mid
siegfried.mid

siegfried.mid
siegfried.mid
siegfried.mid
siegfried.mid

38

siegfried.mid
siegfried.mid
siegfried.mid
siegfried.mid

siegfried.mid
siegfried.mid
siegfried.mid

3 3

41

siegfried.mid
siegfried.mid
siegfried.mid
siegfried.mid

siegfried.mid
siegfried.mid
siegfried.mid

3

42

43

45

siegfried.mid

siegfried.mid

siegfried.mid

siegfried.mid

siegfried.mid

siegfried.mid

siegfried.mid

siegfried.mid

47

siegfried.mid

siegfried.mid

siegfried.mid

siegfried.mid

siegfried.mid

siegfried.mid

siegfried.mid

siegfried.mid

48

siegfried.mid

siegfried.mid

siegfried.mid

siegfried.mid

siegfried.mid

siegfried.mid

siegfried.mid

49

siegfried.mid

siegfried.mid

siegfried.mid

siegfried.mid

siegfried.mid

siegfried.mid

siegfried.mid

51

siegfried.mid

siegfried.mid

siegfried.mid

siegfried.mid

siegfried.mid

siegfried.mid

siegfried.mid

55

siegfried.mid

siegfried.mid

siegfried.mid

siegfried.mid

siegfried.mid

siegfried.mid

siegfried.mid

57

siegfried.mid
siegfried.mid
siegfried.mid
siegfried.mid

siegfried.mid
siegfried.mid
siegfried.mid

58

siegfried.mid
siegfried.mid
siegfried.mid
siegfried.mid

siegfried.mid
siegfried.mid
siegfried.mid

59

siegfried.mid

siegfried.mid

siegfried.mid

siegfried.mid

siegfried.mid

siegfried.mid

siegfried.mid

siegfried.mid

62

siegfried.mid

siegfried.mid

siegfried.mid

65

siegfried.mid

siegfried.mid

siegfried.mid

66

siegfried.mid

siegfried.mid

siegfried.mid

siegfried.mid

siegfried.mid

siegfried.mid

siegfried.mid

siegfried.mid

69

siegfried.mid

siegfried.mid

siegfried.mid

siegfried.mid

siegfried.mid

siegfried.mid

siegfried.mid

siegfried.mid

||

74

siegfried.mid

siegfried.mid

siegfried.mid

siegfried.mid

siegfried.mid

siegfried.mid

siegfried.mid

siegfried.mid

siegfried.mid

77

siegfried.mid

siegfried.mid

siegfried.mid

siegfried.mid

siegfried.mid

siegfried.mid

siegfried.mid

6 3 3

79

siegfried.mid

siegfried.mid

siegfried.mid

siegfried.mid

siegfried.mid

siegfried.mid

siegfried.mid

3 3 3

80

siegfried.mid
siegfried.mid
siegfried.mid
siegfried.mid

siegfried.mid
siegfried.mid
siegfried.mid

81

siegfried.mid
siegfried.mid
siegfried.mid
siegfried.mid

siegfried.mid
siegfried.mid
siegfried.mid

siegfried.mid
siegfried.mid
siegfried.mid

84

siegfried.mid
siegfried.mid
siegfried.mid
siegfried.mid

siegfried.mid
siegfried.mid
siegfried.mid

85

siegfried.mid
siegfried.mid
siegfried.mid
siegfried.mid

siegfried.mid
siegfried.mid
siegfried.mid

86

siegfried.mid

siegfried.mid

87

siegfried.mid

siegfried.mid

88

siegfried.mid

siegfried.mid

siegfried.mid

91

siegfried.mid

siegfried.mid

94

siegfried.mid

siegfried.mid

siegfried.mid

siegfried.mid

siegfried.mid

siegfried.mid

siegfried.mid

97

siegfried.mid

siegfried.mid

siegfried.mid

siegfried.mid

siegfried.mid

siegfried.mid

siegfried.mid

99

siegfried.mid
siegfried.mid
siegfried.mid
siegfried.mid
siegfried.mid
siegfried.mid
siegfried.mid

102

siegfried.mid
siegfried.mid
siegfried.mid
siegfried.mid
siegfried.mid
siegfried.mid
siegfried.mid

106

siegfried.mid

siegfried.mid

siegfried.mid

110

siegfried.mid

siegfried.mid

114

siegfried.mid
siegfried.mid
siegfried.mid
siegfried.mid

siegfried.mid
siegfried.mid
siegfried.mid

118

siegfried.mid
siegfried.mid
siegfried.mid
siegfried.mid

siegfried.mid
siegfried.mid
siegfried.mid

121

siegfried.mid
siegfried.mid
siegfried.mid
siegfried.mid

siegfried.mid
siegfried.mid
siegfried.mid

124

siegfried.mid
siegfried.mid
siegfried.mid
siegfried.mid

siegfried.mid
siegfried.mid
siegfried.mid

128

siegfried.mid

siegfried.mid

siegfried.mid

131

siegfried.mid

siegfried.mid

134

siegfried.mid
siegfried.mid
siegfried.mid
siegfried.mid

siegfried.mid
siegfried.mid
siegfried.mid
siegfried.mid

135

siegfried.mid
siegfried.mid
siegfried.mid
siegfried.mid

siegfried.mid
siegfried.mid
siegfried.mid
siegfried.mid

136

137

138

siegfried.mid

siegfried.mid

siegfried.mid

siegfried.mid

siegfried.mid

siegfried.mid

siegfried.mid

siegfried.mid

6 3 3

139

siegfried.mid

siegfried.mid

siegfried.mid

siegfried.mid

siegfried.mid

siegfried.mid

siegfried.mid

siegfried.mid

3 3 6 6

140

siegfried.mid

siegfried.mid

siegfried.mid

siegfried.mid

siegfried.mid

siegfried.mid

siegfried.mid

siegfried.mid

141

siegfried.mid

siegfried.mid

siegfried.mid

siegfried.mid

siegfried.mid

siegfried.mid

siegfried.mid

142

siegfried.mid

siegfried.mid

siegfried.mid

siegfried.mid

siegfried.mid

siegfried.mid

siegfried.mid

siegfried.mid

143

siegfried.mid

siegfried.mid

siegfried.mid

siegfried.mid

siegfried.mid

siegfried.mid

siegfried.mid

siegfried.mid

144

siegfried.mid

siegfried.mid

siegfried.mid

siegfried.mid

siegfried.mid

siegfried.mid

siegfried.mid

siegfried.mid

siegfried.mid

145

siegfried.mid

siegfried.mid

siegfried.mid

siegfried.mid

siegfried.mid

siegfried.mid

siegfried.mid

siegfried.mid

siegfried.mid

siegfried.mid

146

147

♩ = 93,000

148

siegfried.mid

siegfried.mid

siegfried.mid

siegfried.mid

siegfried.mid

siegfried.mid

siegfried.mid

6 6 6 6

149

siegfried.mid

siegfried.mid

siegfried.mid

siegfried.mid

siegfried.mid

siegfried.mid

siegfried.mid

6 6

151

siegfried.mid

siegfried.mid

siegfried.mid

siegfried.mid

siegfried.mid

siegfried.mid

siegfried.mid

153

siegfried.mid

siegfried.mid

siegfried.mid

siegfried.mid

siegfried.mid

siegfried.mid

siegfried.mid

154

siegfried.mid
siegfried.mid
siegfried.mid
siegfried.mid

siegfried.mid
siegfried.mid
siegfried.mid

156

siegfried.mid
siegfried.mid
siegfried.mid
siegfried.mid

siegfried.mid
siegfried.mid
siegfried.mid

161

siegfried.mid
siegfried.mid
siegfried.mid
siegfried.mid

siegfried.mid
siegfried.mid
siegfried.mid

165

siegfried.mid
siegfried.mid
siegfried.mid
siegfried.mid

siegfried.mid
siegfried.mid
siegfried.mid
siegfried.mid

170

siegfried.mid

siegfried.mid

173

siegfried.mid

siegfried.mid

176

siegfried.mid
siegfried.mid
siegfried.mid
siegfried.mid

siegfried.mid
siegfried.mid
siegfried.mid

179

siegfried.mid
siegfried.mid
siegfried.mid
siegfried.mid

siegfried.mid
siegfried.mid
siegfried.mid

182

siegfried.mid
siegfried.mid
siegfried.mid
siegfried.mid

siegfried.mid
siegfried.mid
siegfried.mid

185

siegfried.mid
siegfried.mid
siegfried.mid
siegfried.mid

siegfried.mid
siegfried.mid
siegfried.mid

188

siegfried.mid

siegfried.mid

siegfried.mid

siegfried.mid

siegfried.mid

siegfried.mid

siegfried.mid

192

siegfried.mid

siegfried.mid

siegfried.mid

siegfried.mid

siegfried.mid

siegfried.mid

siegfried.mid

194

siegfried.mid

siegfried.mid

siegfried.mid

siegfried.mid

siegfried.mid

siegfried.mid

siegfried.mid

196

siegfried.mid

siegfried.mid

siegfried.mid

siegfried.mid

siegfried.mid

siegfried.mid

siegfried.mid

199

siegfried.mid

siegfried.mid

siegfried.mid

siegfried.mid

siegfried.mid

siegfried.mid

siegfried.mid

200

siegfried.mid

siegfried.mid

siegfried.mid

siegfried.mid

siegfried.mid

siegfried.mid

siegfried.mid

siegfried.mid

201

siegfried.mid

siegfried.mid

siegfried.mid

siegfried.mid

siegfried.mid

siegfried.mid

siegfried.mid

siegfried.mid

siegfried.mid

203

siegfried.mid

siegfried.mid

siegfried.mid

||

206

siegfried.mid

siegfried.mid

siegfried.mid

208

siegfried.mid

siegfried.mid

siegfried.mid

siegfried.mid

3

3

210

siegfried.mid

siegfried.mid

siegfried.mid

siegfried.mid

siegfried.mid

siegfried.mid

siegfried.mid

213

215

217

siegfried.mid

siegfried.mid

219

siegfried.mid

siegfried.mid

221

siegfried.mid

siegfried.mid

siegfried.mid

siegfried.mid

siegfried.mid

siegfried.mid

siegfried.mid

223

siegfried.mid

siegfried.mid

siegfried.mid

siegfried.mid

siegfried.mid

siegfried.mid

siegfried.mid

226 53

siegfried.mid

siegfried.mid

||

229

siegfried.mid

siegfried.mid

230

siegfried.mid

siegfried.mid

siegfried.mid

siegfried.mid

siegfried.mid

siegfried.mid

siegfried.mid

231

♩ = 101,000069

siegfried.mid

siegfried.mid

siegfried.mid

siegfried.mid

siegfried.mid

siegfried.mid

siegfried.mid

235

siegfried.mid
siegfried.mid
siegfried.mid
siegfried.mid

siegfried.mid
siegfried.mid
siegfried.mid

239

siegfried.mid
siegfried.mid
siegfried.mid
siegfried.mid

siegfried.mid
siegfried.mid
siegfried.mid

242

siegfried.mid

siegfried.mid

siegfried.mid

siegfried.mid

siegfried.mid

siegfried.mid

siegfried.mid

245

siegfried.mid

siegfried.mid

siegfried.mid

siegfried.mid

siegfried.mid

siegfried.mid

siegfried.mid

247

siegfried.mid

siegfried.mid

siegfried.mid

siegfried.mid

siegfried.mid

siegfried.mid

3

3

3

3

6

6

3

248

siegfried.mid

siegfried.mid

siegfried.mid

siegfried.mid

siegfried.mid

siegfried.mid

3

3

6

6

249

siegfried.mid

siegfried.mid

siegfried.mid

siegfried.mid

siegfried.mid

siegfried.mid

siegfried.mid

250

siegfried.mid

siegfried.mid

siegfried.mid

siegfried.mid

siegfried.mid

siegfried.mid

siegfried.mid

siegfried.mid

251

siegfried.mid

siegfried.mid

siegfried.mid

siegfried.mid

siegfried.mid

siegfried.mid

siegfried.mid

252

siegfried.mid

siegfried.mid

siegfried.mid

siegfried.mid

siegfried.mid

siegfried.mid

siegfried.mid

253

siegfried.mid

siegfried.mid

254

siegfried.mid

siegfried.mid

255

256

257

siegfried.mid
siegfried.mid
siegfried.mid
siegfried.mid

siegfried.mid
siegfried.mid
siegfried.mid

6 6

258

$\text{♩} = 93,000038$

siegfried.mid
siegfried.mid
siegfried.mid
siegfried.mid

siegfried.mid
siegfried.mid
siegfried.mid

3 3

259

siegfried.mid

siegfried.mid

260

siegfried.mid

siegfried.mid

261

siegfried.mid

siegfried.mid

siegfried.mid

siegfried.mid

siegfried.mid

siegfried.mid

siegfried.mid

262

siegfried.mid

siegfried.mid

siegfried.mid

siegfried.mid

siegfried.mid

siegfried.mid

siegfried.mid

263

siegfried.mid
siegfried.mid
siegfried.mid
siegfried.mid

siegfried.mid
siegfried.mid
siegfried.mid

264

siegfried.mid
siegfried.mid
siegfried.mid
siegfried.mid

siegfried.mid
siegfried.mid
siegfried.mid

265

266

267

siegfried.mid

siegfried.mid

siegfried.mid

siegfried.mid

siegfried.mid

siegfried.mid

siegfried.mid

6 6 3

268

siegfried.mid

siegfried.mid

siegfried.mid

siegfried.mid

siegfried.mid

siegfried.mid

siegfried.mid

3

269

siegfried.mid

siegfried.mid

270

siegfried.mid

siegfried.mid

271

siegfried.mid

siegfried.mid

siegfried.mid

siegfried.mid

siegfried.mid

siegfried.mid

siegfried.mid

272

siegfried.mid

siegfried.mid

siegfried.mid

siegfried.mid

siegfried.mid

siegfried.mid

siegfried.mid

274

siegfried.mid

siegfried.mid

275

siegfried.mid

siegfried.mid

276

siegfried.mid

siegfried.mid

siegfried.mid

siegfried.mid

siegfried.mid

siegfried.mid

siegfried.mid

277

siegfried.mid

siegfried.mid

siegfried.mid

siegfried.mid

siegfried.mid

siegfried.mid

siegfried.mid

278

siegfried.mid

siegfried.mid

siegfried.mid

siegfried.mid

siegfried.mid

siegfried.mid

siegfried.mid

279

siegfried.mid

siegfried.mid

siegfried.mid

siegfried.mid

siegfried.mid

siegfried.mid

siegfried.mid

280 $\text{♩} = 93,000038$

siegfried.mid
siegfried.mid
siegfried.mid
siegfried.mid

siegfried.mid
siegfried.mid
siegfried.mid

283

siegfried.mid
siegfried.mid
siegfried.mid
siegfried.mid

siegfried.mid
siegfried.mid
siegfried.mid

287

siegfried.mid
siegfried.mid
siegfried.mid
siegfried.mid

siegfried.mid
siegfried.mid
siegfried.mid

290

siegfried.mid
siegfried.mid
siegfried.mid
siegfried.mid

siegfried.mid
siegfried.mid

siegfried.mid
siegfried.mid

295

296

siegfried.mid

siegfried.mid

siegfried.mid

siegfried.mid

siegfried.mid

siegfried.mid

siegfried.mid

siegfried.mid

297

siegfried.mid

siegfried.mid

siegfried.mid

siegfried.mid

siegfried.mid

siegfried.mid

siegfried.mid

siegfried.mid

298

siegfried.mid

siegfried.mid

siegfried.mid

siegfried.mid

siegfried.mid

siegfried.mid

siegfried.mid

siegfried.mid

299

siegfried.mid

siegfried.mid

siegfried.mid

siegfried.mid

siegfried.mid

siegfried.mid

siegfried.mid

siegfried.mid

6 3 6 3

80

siegfried.mid

siegfried.mid

siegfried.mid

siegfried.mid

siegfried.mid

siegfried.mid

siegfried.mid

siegfried.mid

303

siegfried.mid

siegfried.mid

siegfried.mid

siegfried.mid

siegfried.mid

siegfried.mid

siegfried.mid

siegfried.mid

308

siegfried.mid

siegfried.mid

siegfried.mid

siegfried.mid

siegfried.mid

siegfried.mid

siegfried.mid

siegfried.mid

||

310

siegfried.mid

siegfried.mid

siegfried.mid

siegfried.mid

siegfried.mid

siegfried.mid

siegfried.mid

312

314

317

siegfried.mid
siegfried.mid
siegfried.mid
siegfried.mid

siegfried.mid
siegfried.mid
siegfried.mid

318

siegfried.mid
siegfried.mid
siegfried.mid
siegfried.mid

siegfried.mid
siegfried.mid
siegfried.mid

319

siegfried.mid
siegfried.mid
siegfried.mid
siegfried.mid

siegfried.mid
siegfried.mid
siegfried.mid

321

♩ = 86,000053

siegfried.mid
siegfried.mid
siegfried.mid
siegfried.mid
siegfried.mid
siegfried.mid

325

327

siegfried.mid

siegfried.mid

siegfried.mid

siegfried.mid

siegfried.mid

siegfried.mid

siegfried.mid

siegfried.mid

||

329

siegfried.mid

siegfried.mid

siegfried.mid

siegfried.mid

siegfried.mid

siegfried.mid

siegfried.mid

siegfried.mid

331

siegfried.mid
siegfried.mid
siegfried.mid
siegfried.mid

siegfried.mid
siegfried.mid
siegfried.mid
siegfried.mid

334

siegfried.mid
siegfried.mid
siegfried.mid
siegfried.mid

siegfried.mid
siegfried.mid
siegfried.mid
siegfried.mid

336

338 ♩ = 78,00000069 ♩ = 78,000070

341

siegfried.mid
siegfried.mid
siegfried.mid
siegfried.mid

siegfried.mid
siegfried.mid
siegfried.mid
siegfried.mid

344

siegfried.mid
siegfried.mid
siegfried.mid
siegfried.mid

siegfried.mid
siegfried.mid
siegfried.mid
siegfried.mid

347

siegfried.mid
siegfried.mid
siegfried.mid
siegfried.mid

siegfried.mid
siegfried.mid
siegfried.mid

350

siegfried.mid
siegfried.mid
siegfried.mid
siegfried.mid

siegfried.mid
siegfried.mid
siegfried.mid

353

siegfried.mid

siegfried.mid

siegfried.mid

siegfried.mid

siegfried.mid

siegfried.mid

siegfried.mid

358

siegfried.mid

siegfried.mid

siegfried.mid

siegfried.mid

siegfried.mid

siegfried.mid

siegfried.mid

362

siegfried.mid
siegfried.mid
siegfried.mid
siegfried.mid

siegfried.mid
siegfried.mid
siegfried.mid

366

siegfried.mid
siegfried.mid
siegfried.mid
siegfried.mid

siegfried.mid
siegfried.mid
siegfried.mid

370

siegfried.mid
siegfried.mid
siegfried.mid
siegfried.mid

siegfried.mid
siegfried.mid
siegfried.mid
siegfried.mid

374

siegfried.mid
siegfried.mid
siegfried.mid
siegfried.mid

siegfried.mid
siegfried.mid
siegfried.mid
siegfried.mid

377

siegfried.mid

siegfried.mid

siegfried.mid

siegfried.mid

siegfried.mid

siegfried.mid

siegfried.mid

siegfried.mid

♩ = 88,000023

10

19

28

37

45

50

55

61

68

74

80

88

97

106

115

123

132

140

141

142

143

144

150

156

162

167

173

182

191

199

205

211

217

221

225

229

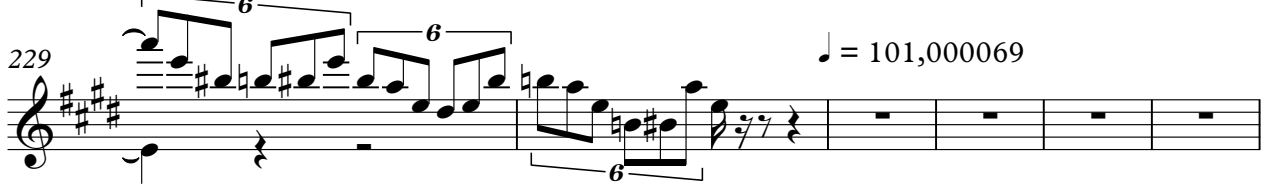

235

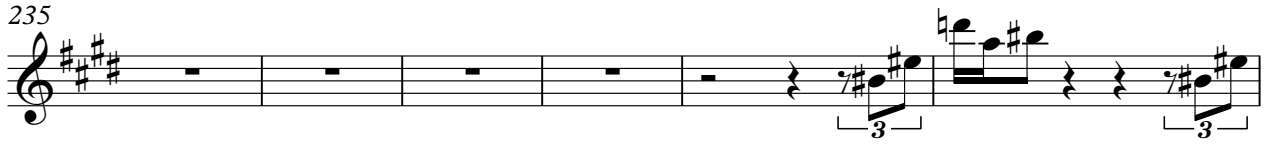

241

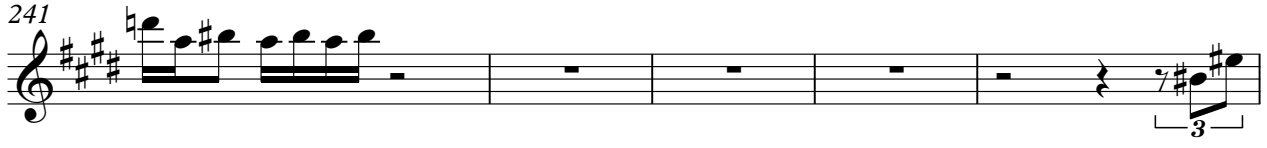

246

251

259

265

271

275

278

280

285

293

299

305

310

315

321

$\text{♩} = 86,000053$

329

$\text{♩} = 78,000000$

338

$\text{♩} = 75,78,000000$

344

351

360

369

375

2

♩ = 88,000023

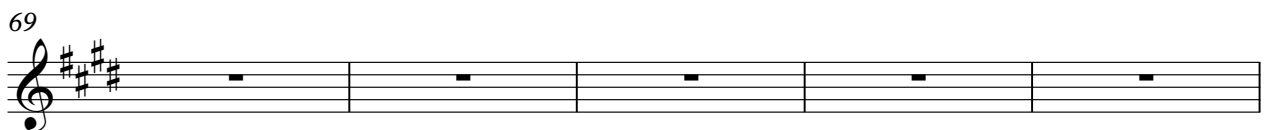
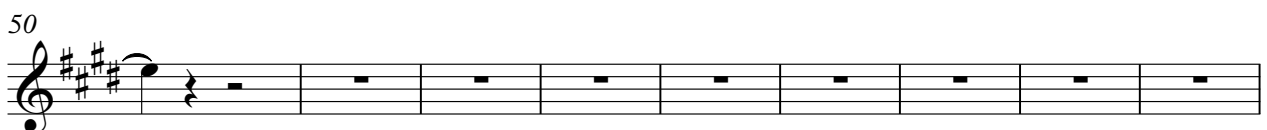
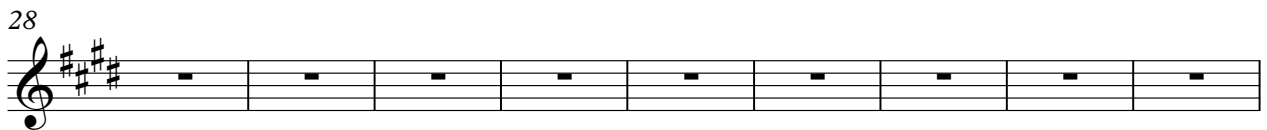
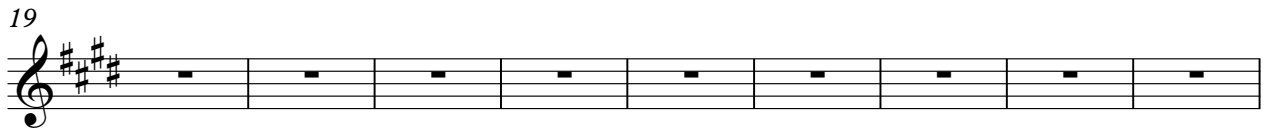
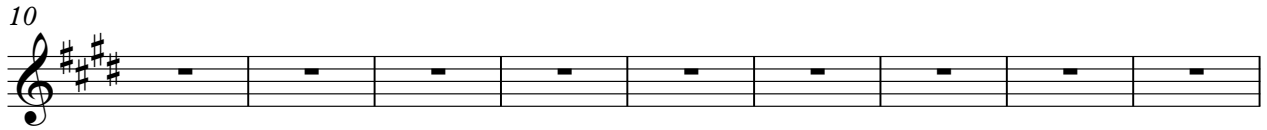

74

81

88

94

99

106

114

123

132

141

♩ = 93,000038

150

158

164

170

178

187

193

199

200

201

209

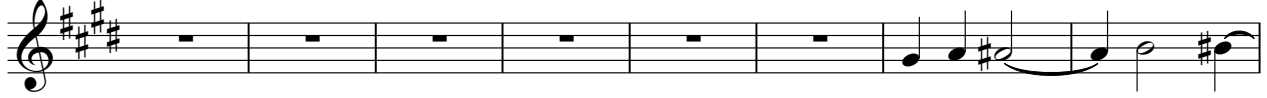

217

223

229

♩ = 101,000069

238

246

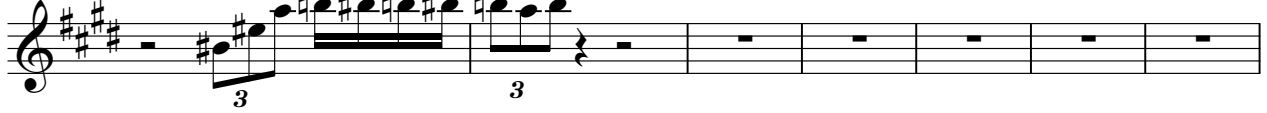

253

♩ = 93,000038

260

266

272

275

278

♩ = 93,000038

282

290

297

304

310

316

323

♩ = 86,000053

332

♩ = 75,000000%

341

349

356

365

373

♩ = 88,000023

10

19

28

37

44

49

56

62

67

74

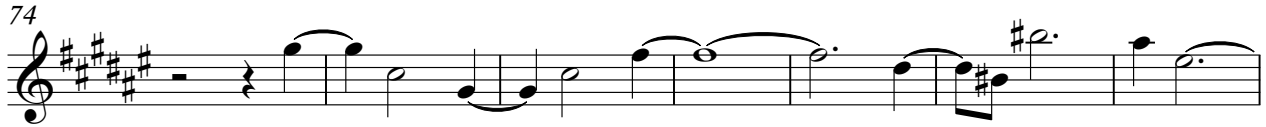

81

88

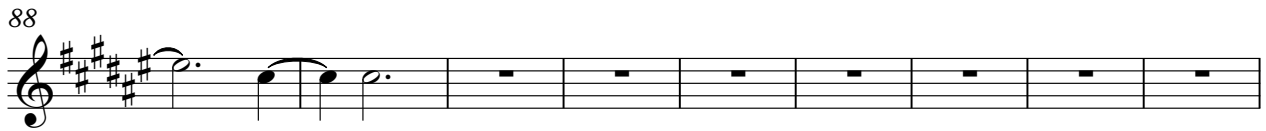

97

106

114

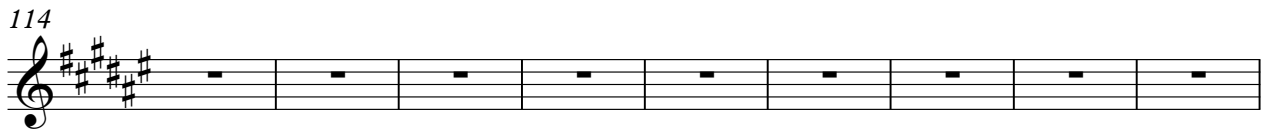

123

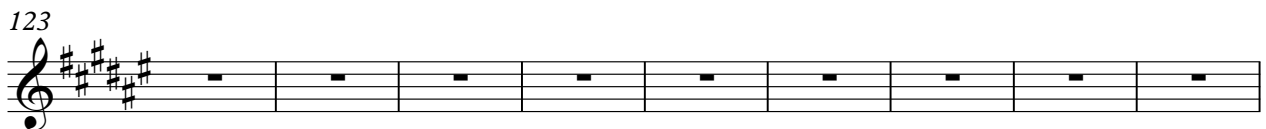

132

141

♩ = 93,000038

149

156

162

168

172

178

187

193

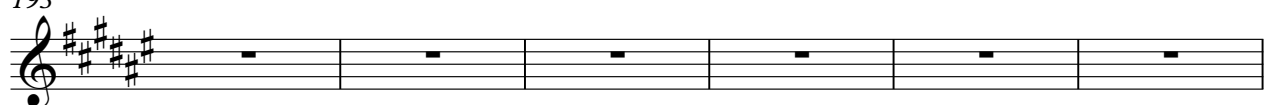

199

205

211

217

222

227

♩ = 101,000069

234

241

245

252

♩ = 93,000038

260

267

272

275

277

279

♩ = 93,000038

284

292

299

307

313

320

326

329

333

340

348

356

365

373

♩ = 88,000023

10

19

28

37

45

50

56

64

68

73

81

88

97

106

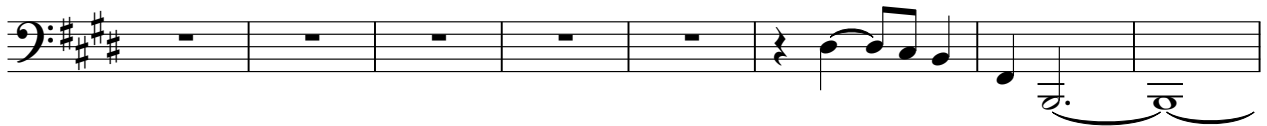

114

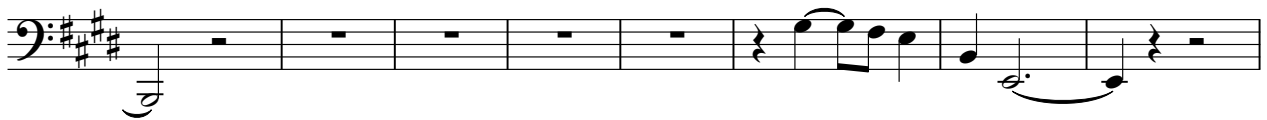

122

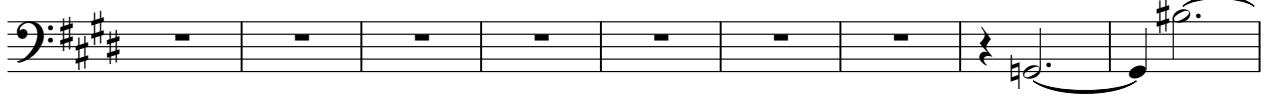

131

140

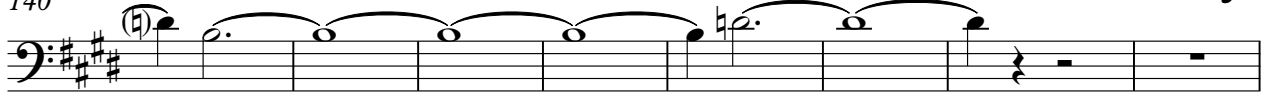

148

155

161

167

174

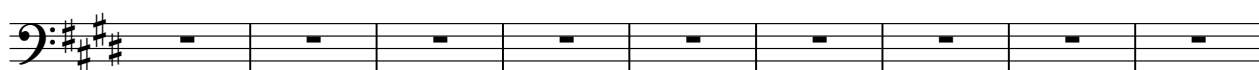

183

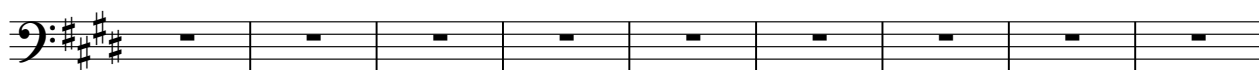

192

201

207

213

219

V.S.

225

232

241

250

♩ = 93,000038

259

264

269

275

♩ = 93,000038

281

288

296

304

311

318

♩ = 86,000053

325

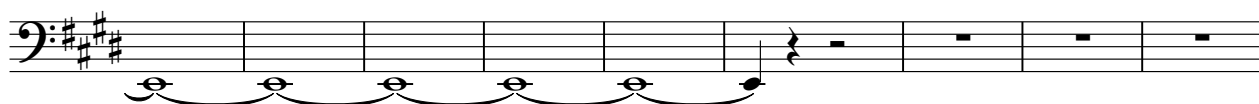

334

♩ = 86,000053

343

351

357

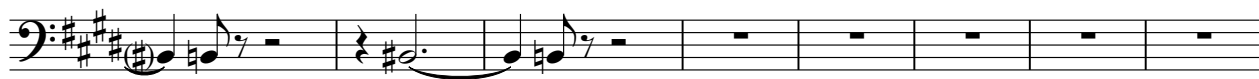

365

6

siegfried.mid

373

A single staff of music in bass clef with a key signature of two sharps (F# and C#). The staff contains seven measures. The first three measures are whole rests. The fourth measure contains a quarter note G2 with a fermata. The fifth measure contains a quarter note A2 with a fermata. The sixth measure contains a quarter note B2 with a fermata. The seventh measure is a whole rest. A double bar line is at the end of the staff, with a bold number '2' positioned above it.

♩ = 88,000023

10

19

28

37

44

49

52

57

63

69

76

81

87

93

102

109

116

122

127

6

134

143

♩ = 93,000038

152

160

166

172

181

190

198

206

212

218

222

226

230

♩ = 101,000069

236

241

246

253

♩ = 93,000038

260

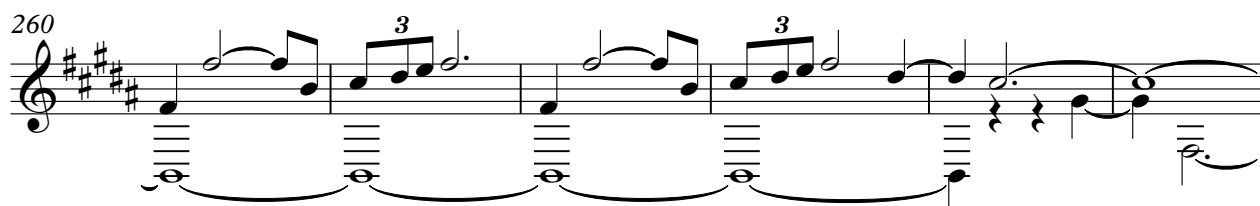

266

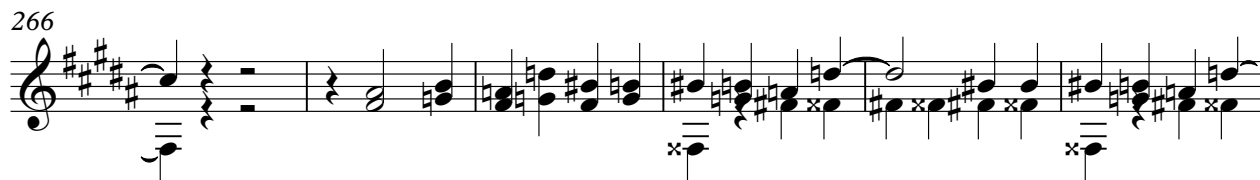

272

278

♩ = 93,000038

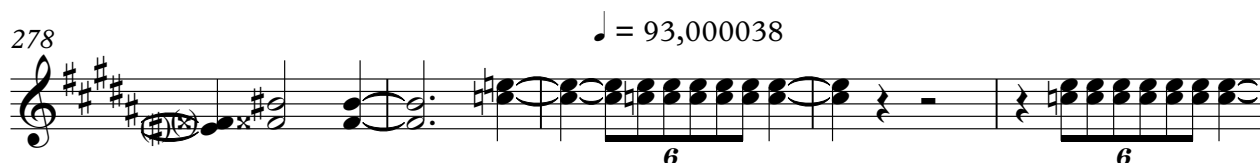

283

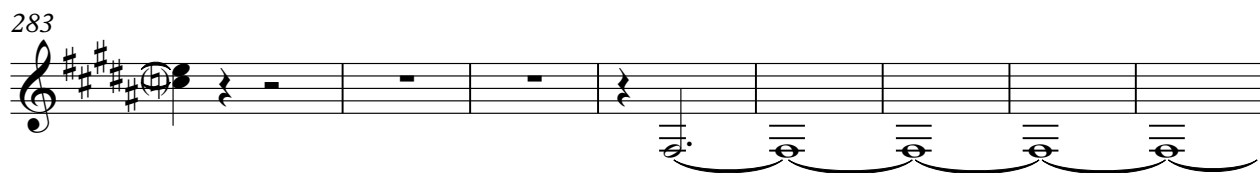

291

299

306

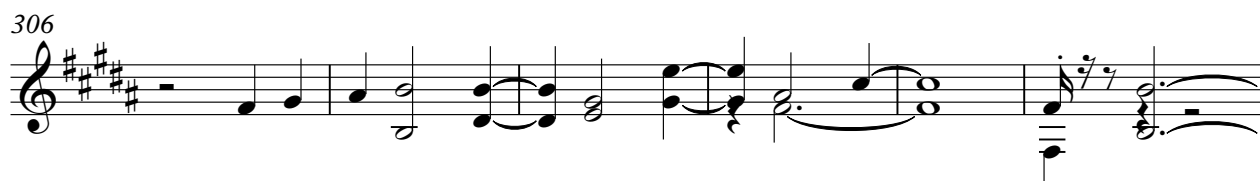

312

317

6 3 3

323

♩ = 86,000053

332

340

344

349

355

6 3 3 6 3

360

3

369

375

2

♩ = 88,000023

10

19

28

37

46

55

64

73

82

91

100

109

118

127

136

145

♩ = 93,000038

154

163

172

181

190

199

208

217

226

♪ = 101,000069

235

244

253

♪ = 93,000038

261

268

274

279

♩ = 93,000038

288

297

306

315

♩ = 86,000053

324

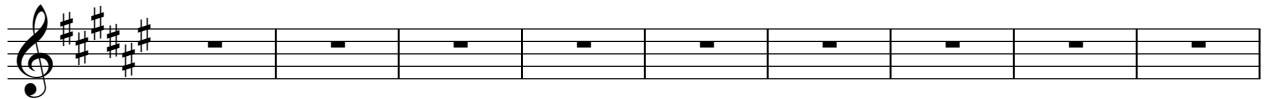

333

♩ = 75,70000096

342

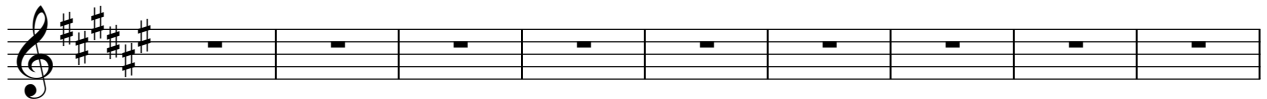

351

360

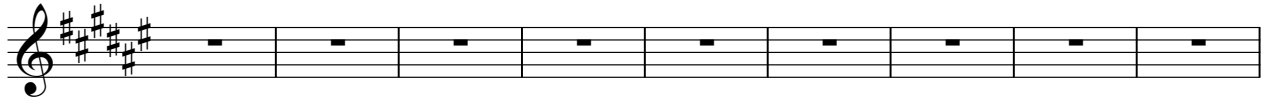

369

♩ = 88,000023

58 3

65 12

82 5

91 15

110 19 3

135 5

143 2 53 ♩ = 93,0000

200

206 25 22 ♩ = 101,000069

254 4 22 10 ♩ = 93,000038 ♩ = 93,000038

2

siegfried.mid

290

298

309

326

siegfried.mid

58

59

63

65

66

72

76

78

79

80

V.S.

4

81

84

85

86

87

89

92

95

98

100

stegfried.midi

Detailed description of the musical score: The score consists of ten systems of music, each with a single staff. The key signature has one sharp (F#), and the time signature is 3/4. The music is highly technical, featuring a variety of rhythmic patterns and textures. Measures 81-83 include a prominent triplet of eighth notes. Measures 84-87 are characterized by dense, fast-moving sixteenth-note chords. Measures 89-92 and 95-98 contain rhythmic patterns with frequent rests, often using eighth and sixteenth notes. Measure 100 concludes with a triplet of eighth notes. The watermark 'stegfried.midi' is visible in the first system.

105 *siegfried.mid* 3 3 3 3 5

109 3 3 3 3 3 3 3

113 3 3 3

117 3 3 3 3

121 3

126 7 7

130

133 3 6

135 6 3 3

136 6 6 6 6

V.S.

6

137

138

139

140

142

144

145

146

147

148

149 *stegilred mid*

152

153

154

159

168

173

176

179

182

V.S.

186

189

193

195

199

200

201

203

206

208

211

214

216

218

221

224

228

230

231

239

3 = 101,000069

246

247

248

249

250

251

252

253

254

255

256 *stefried.mid*

257 = 93.000038

258

259

260

261

262

263

264

265

V.S.

12
266

siegfried.mid

267

268

269

270

271

272

274

276

277

278 *Siegfried* *mid* 3

279 3 6 6

280 3

285

289 3

294

296 3 6 6

297 6 3

298 6 3

299 6 3 6 3

V.S.

328
3
siegfried mid 15

331
3

334
3

337
3

341
3

346

349

353
3 3

359
3 3

364
3 3

V.S.

16

368

372

375
