

Alfonso X, el Sabio - Santa Maria Strela do dia

♩ = 89,999954

Descant Recorder

Trombone

Percussion

Harpsichord

♩ = 89,999954

Violin

Viola

5

D. Rec.

Tbn.

Perc.

2

9

D. Rec.

Tbn.

Perc.

Hpsd.

Vln.

13

D. Rec.

Hpsd.

Vln.

18

D. Rec.

Tbn.

Perc.

Hpsd.

Vln.

22

D. Rec.

Tbn.

Perc.

Hpsd.

Vln.

26

D. Rec.

Tbn.

Perc.

Hpsd.

Vln.

Vla.

30

D. Rec.

Tbn.

Hpsd.

Vln.

Vla.

34

D. Rec.
Tbn.
Perc.
Hpsd.
Vln.
Vla.

38

D. Rec.
Tbn.
Perc.
Hpsd.
Vln.
Vla.

41 $\text{♩} = 87,0000235,00001600038 \text{♩} = 76,9999700 = 72,000031 \text{♩} = 89,999954$

D. Rec. 

Tbn. 

Perc. 

Hpsd. 

Vln. $\text{♩} = 87,0000235,00001600038 \text{♩} = 76,9999700 = 72,000031 \text{♩} = 89,999954$ 

Vla. 

Descant Recorder

Alfonso X, el Sabio - Santa Maria Strela do dia

♩ = 89,999954

2

7

4

15

20

25

4

33

38

41

♩ = 87,000023 ♩ = 85,820004638 ♩ = 76,975907009072 ♩ = 89,999954

Trombone

Alfonso X, el Sabio - Santa Maria Strela do dia

♩ = 89,999954
6

11
8

23
4

31

36

40
♩ = 87,000000 85,000000 82,000000 78,999954 72,000000 999954

♩ = 89,999954

10

15

20

25

30

35

39

♩ = 87,000000, 82,000000, 72,000000, 80,999954

Alfonso X, el Sabio - Santa Maria Strela do dia

Violin

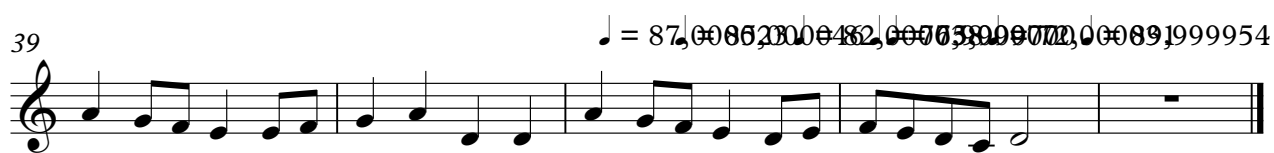
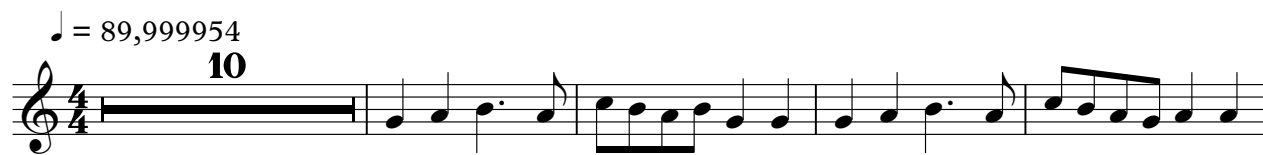

Viola

Alfonso X, el Sabio - Santa Maria Strela do dia

♩ = 89,999954

26

31

36

40

♩ = 87,000023 = 85,000015 = 76,999970 = 72,0000999954

