

Anonymous - Saltarello

♩ = 200,000000

Shanai

Trombone

Percussion

Bass Xylophone

9

Shan.

Tbn.

Perc.

Bass Xyl.

18

Shan.

Tbn.

Perc.

Bass Xyl.

28

Shan.

Tbn.

Perc.

Bass Xyl.

37

♩ = 100,000,000,000

Shan.

Tbn.

Perc.

Bass Xyl.

46

Shan.

Tbn.

Perc.

Bass Xyl.

55

Shan.

Tbn.

Perc.

Bass Xyl.

64

Shan.

Tbn.

Perc.

Bass Xyl.

73

Shan.

Tbn.

Perc.

Bass Xyl.

82 $\text{♩} = 100$ 000000000000

Shan.

Tbn.

Perc.

Bass Xyl.

92

Shan.

Perc.

99

Shan.

Tbn.

Perc.

Bass Xyl.

108

Shan.

Tbn.

Perc.

Bass Xyl.

117

Shan.

Tbn.

Perc.

Bass Xyl.

126

Shan.

Tbn.

Perc.

Bass Xyl.

135

♩ = 100,000,000,000,000

Shan.

Tbn.

Perc.

Bass Xyl.

145

Shan.

Perc.

153

Shan.

Tbn.

Perc.

Bass Xyl.

162

Shan.

Tbn.

Perc.

Bass Xyl.

171

Shan.

Tbn.

Perc.

Bass Xyl.

180

Shan.
Tbn.
Perc.
Bass Xyl.

187

$\text{♩} = 100,000,000,000,000,000$

Shan.
Tbn.
Perc.
Bass Xyl.

Shanai

Anonymous - Saltarello

♩ = 200,000000

11

21

31

♩ = 100,000000

41

♩ = 200,000000

51

61

72

82

♩ = 100,000000

92

V.S.

100

110

121

131

$\text{♩} = 100,000,000,000,000$

141

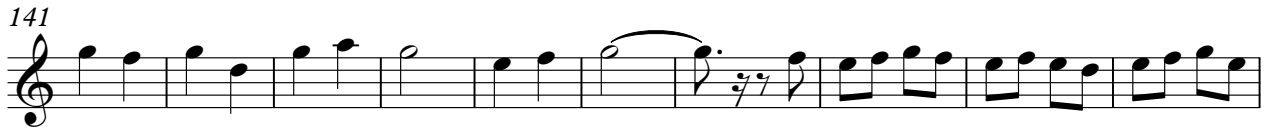

151

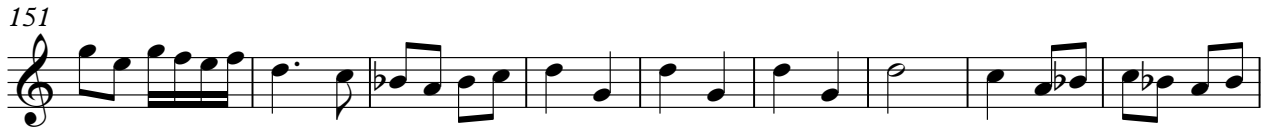

160

170

181

188

$\text{♩} = 100,000,000$ $\text{♩} = 200,000,000$

Trombone

Anonymous - Saltarello

♩ = 200,000000

13

25

37

♩ = 100,000000

10

56

68

80

♩ = 100,000000

90

♩ = 200,000000

9

108

2

Trombone

119

131

156

168

180

187

Percussion

Anonymous - Saltarello

♩ = 200,000000

13

25

37

♩ = 100,000000

48

60

72

84

♩ = 100,000000

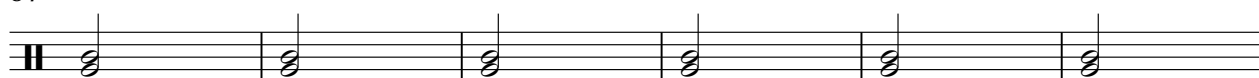

90 ♩ = 200,000000

5

99

111

123

135

♩ = 100,000,000,000,000

146

156

168

180

187

♩ = 100,000,000,000,000

Bass Xylophone

Anonymous - Saltarello

♩ = 200,000000

13

25

37

♩ = 100,000000000

49

61

73

83

♩ = 100,000000000

9

Bass Xylophone

99

111

123

135

♩ = 100,000,000,000

16

161

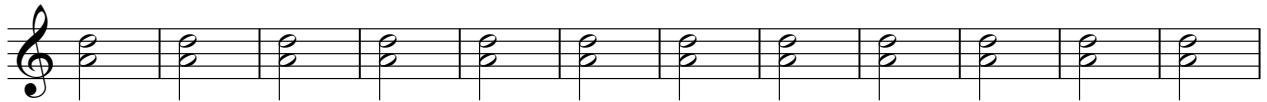

173

184

♩ = 100,000,000,000

