

Campion, Thomas - Eight songs John Cowles

♩ = 107,999916

Never Weather-Beaten Saile (1613)

Thomas Campion - Two Books of Ayres

♩ = 107,999916

The First Book

4

Never Weather-Beaten Saile (1613)

Thomas Campion - Two Books of Ayres

The First Book

This is a continuation of the musical score for 'Never Weather-Beaten Saile'. It begins with a measure number '4' above the first staff. The notation continues with the vocal line, lute accompaniment, and the separate bass line. The piece concludes in the third measure.

7

Never Weather-Beaten Saile (1613)

Thomas Campion - Two Books of Ayres

The First Book

10

Never Weather-Beaten Saile (1613)

Thomas Campion - Two Books of Ayres

The First Book

12

Never Weather-Beaten Saile (1613)

Thomas Campion - Two Books of Ayres

The First Book

15

Never Weather-Beaten Saile (1613)

Thomas Campion - Two Books of Ayres

The First Book

17

Never Weather-Beaten Saile (1613)

Thomas Campion - Two Books of Ayres

The First Book

20

Never Weather-Beaten Saile (1613)

Thomas Campion - Two Books of Ayres

The First Book

23

Never Weather-Beaten Saile (1613)

Thomas Campion - Two Books of Ayres

The First Book

26

Never Weather-Beaten Saile (1613)

Thomas Campion - Two Books of Ayres

The First Book

29

Never Weather-Beaten Saile (1613)

Thomas Campion - Two Books of Ayres

The First Book

32

Never Weather-Beaten Saile (1613)

Thomas Campion - Two Books of Ayres

The First Book

35

Never Weather-Beaten Saile (1613)

Thomas Campion - Two Books of Ayres

The First Book

37

Never Weather-Beaten Saile (1613)

Thomas Campion - Two Books of Ayres

The First Book

40

Never Weather-Beaten Saile (1613)

Thomas Campion - Two Books of Ayres

The First Book

43

Never Weather-Beaten Saile (1613)

Thomas Campion - Two Books of Ayres

The First Book

46

Never Weather-Beaten Saile (1613)

Thomas Campion - Two Books of Ayres

The First Book

♩ = 60,000000
48

Never Weather-Beaten Saile (1613)

Thomas Campion - Two Books of Ayres

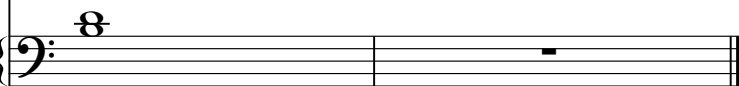

♩ = 60,000000

The First Book

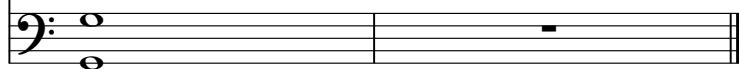

Campion, Thomas - Eight songs John Cowles
Never Weather-Beaten Saile (1613)

♩ = 107,999916

7

12

17

22

28

34

39

44

♩ = 60,000000

38

44

♩ = 60,000000

♩ = 107,999916

7

13

19

25

31

37

43

46

♩ = 60,000000
