

Keane - Somewhere only we know

00:00:00:00
1.1,00
©2004 TMF Online Austria

♩ = 86,000542

#Countdown
#Room Bdr
#Gated Snr
#Cldsd. Hiht
#Cldsd. Hiht
#Crsh. Cmb
#Tmbourine

XFln::Somewhere Only We Know - Keane:©©2004 TMF Online Austria::©©2004 TMF Online Austria::©©
©©2004 TMF Online Austria

Melodyline

Intro:

A. Piano 2

Fing. Bass

Honky-Tonk

♩ = 86,000542

#House Snr

8

#Room Bdr

#Gated Snr

#Clsd.Hiht

#Clsd.Hiht

#Tmbourine

Melodyline

A.Piano 2

Fing.Bass

Honky-Tonk

#House Snr

11

#Room Bdr

#Crsh.Cmbl

#Tmbourine

Melodyline

Fing.Bass

A.Piano 1

I walked a cross aremp tyland

13

Melodyline

I knew thpath way like the back of my hand I felt thearth

A.Piano 1

16

Melodyline

bneath my feet Sat by the ri ver and it

A.Piano 1

18

#Tmbourine

Melodyline

mademe com plete Oh sim plathing

Fing.Bass

A.Piano 1

Syn.String

20

#Tmbourine

Melodyline

where have yogone I'm get ting old and I need some

Fing.Bass

A.Piano 1

Syn.String

22

#Tmbourine

Melodyline

Fing. Bass

A. Piano 1

Syn. String

thing to re ly on So tell me when

24

#Tmbourine

Melodyline

Fing. Bass

A. Piano 1

Syn. String

you'gonna let me in I'm get ting tired and I need some

28

#Room Bdr

#Gated Snr

#Clsd.Hiht

#Clsd.Hiht

#Tmbourine

Melodyline

a fal len tree I felt thøran ches of it look

A.Piano 2

Fing.Bass

#House Snr

Detailed description of the musical score: The score is arranged in a vertical stack of staves. From top to bottom, the staves are: #Room Bdr (drum), #Gated Snr (drum), #Clsd.Hiht (drum), #Clsd.Hiht (drum), #Tmbourine (drum), Melodyline (vocal line with lyrics), A.Piano 2 (piano accompaniment), Fing.Bass (bass line), and #House Snr (drum). The Melodyline staff shows two measures of music with lyrics: 'a fal len tree' in the first measure and 'I felt thøran ches of it look' in the second measure. The piano and bass parts provide harmonic support for the vocal line.

#Room Bdr

#Gated Snr

#Clsd.Hiht

#Clsd.Hiht

#Open Hiht

#Tmbourine

Melodyline

ing at me Is this thøplace

A.Piano 2

Fing.Bass

#House Snr

32

#Room Bdr

#Gated Snr

#Clsd. Hiht

#Clsd. Hiht

#Tmbourine

Melodyline

weused to love? Is this thplace that I've been drea

A. Piano 2

Fing. Bass

#House Snr

#Room Bdr

#Gated Snr

#Clsd.Hiht

#Clsd.Hiht

#Open Hiht

#Crsh.Cmbl

#Mid Tom 1

#Tmbourine

Melodyline

A.Piano 2

Fing.Bass

#Mr.Drive

Syn.String

#JP-4 Bass

#House Snr

ming of? Oh sim plthing

36

#Room Bdr

#Gated Snr

#Clsd. Hiht

#Clsd. Hiht

#Tmbourine

Melodyline
where have yowane I'm get ting old and I need some

A. Piano 2

Fing. Bass

#Mr. Drive

Syn. String

#JP-4 Bass

#House Snr

#Room Bdr

#Gated Snr

#Clsd.Hiht

#Clsd.Hiht

#Open Hiht

#Tmbourine

Melodyline

A.Piano 2

Fing.Bass

#Mr.Drive

Syn.String

#JP-4 Bass

#House Snr

thing to re ly on So tell mowhen

#Room Bdr

#Gated Snr

#Clsd.Hiht

#Clsd.Hiht

#Tmbourine

Melodyline

you'gonna let (c)2004 TMF Online Austria I'm get ting tired and I need some

A.Piano 2

Fing.Bass

Honky-Tonk

A.Piano 1

#Mr.Drive

Syn.String

#JP-4 Bass

Slw.String

#Slw.Trml0

#House Snr

#Room Bdr

#Gated Snr

#Low Tom 1

#Clsd.Hiht

#Clsd.Hiht

#Open Hiht

#Crsh.Cmbl

#Mid Inner

#Mid Tom 1

#Tmbourine

Melodyline

A.Piano 2

Fing.Bass

Honky-Tonk

#Mr.Drive

Syn.String

#JP-4 Bass

#House Snr

where to be gin And if you have a mi

44

#Room Bdr

#Gated Snr

#Mid Inner

#Tmbourine

Melodyline

nute why don't we go Talk a bout it some

A.Piano 2

Fing.Bass

Honky-Tonk

#Mr.Drive

Syn.String

#JP-4 Bass

#House Snr

#Room Bdr

#Gated Snr

#Mid Inner

#Tmbourine

Melodyline

where on ly we know This could be the end

A.Piano 2

Fing.Bass

Honky-Tonk

#Mr.Drive

Syn.String

#JP-4 Bass

#House Snr

48

The musical score consists of the following tracks from top to bottom:

- #Room Bdr**: Drum track with a steady eighth-note pattern.
- #Gated Snr**: Snare drum track with gated notes.
- #Crsh.Cmbl**: Crash cymbal track with occasional hits.
- #Mid Inner**: Middle inner snare track with a consistent pattern.
- #Tmbourine**: Tambourine track with a rhythmic accompaniment.
- Melodyline**: Vocal line with lyrics: "of e very thing So why don't we go".
- A.Piano 2**: Piano accompaniment with chords and arpeggios.
- Fing.Bass**: Fingered bass line.
- Honky-Tonk**: Honky-tonk piano accompaniment.
- #Mr.Drive**: Electric guitar track with a driving rhythm.
- Syn.String**: Synthesizer string accompaniment.
- #JP-4 Bass**: Electric guitar track with a specific sound profile.
- #House Snr**: House snare drum track.

#Room Bdr

#Gated Snr

#Crsh.Cmbl

#Mid Inner

#Tmbourine

Melodyline

Some where on ly we know Some

A.Piano 2

Fing.Bass

Honky-Tonk

A.Piano 1

#Mr.Drive

Syn.String

#JP-4 Bass

#House Snr

Melodyline

where on ly we know

Fing.Bass

A.Piano 1

Syn.String

#Room Bdr

#Gated Snr

#Clsd.Hiht

#Clsd.Hiht

#Crsh.Cmbl

#Mid Tom 2

#Mid Tom 1

#Tmbourine

Melodyline

Instrumental:

A.Piano 2

Fing.Bass

A.Piano 1

#Mr.Drive

Syn.String

#JP-4 Bass

#House Snr

Oh sim plthing

#Room Bdr

#Gated Snr

#Clsd. Hiht

#Clsd. Hiht

#Tmbourine

Melodyline

where have yowane I'm get ting old and I need some

A. Piano 2

Fing. Bass

#Mr. Drive

Syn. String

#JP-4 Bass

#House Snr

#Room Bdr

#Gated Snr

#Clsd.Hiht

#Clsd.Hiht

#Open Hiht

#Crsh.Cmbl

#Tmbourine

Melodyline

thing to re ly on So tell mæwhen

A.Piano 2

Fing.Bass

#Mr.Drive

Syn.String

#JP-4 Bass

#House Snr

Detailed description of the musical score: The score is for page 58 of a piece. It features a variety of instruments: Room Bdr, Gated Snr, two Clsd. Hiht (Closed Hi-hat) parts, Open Hiht, Crsh. Cmbl (Crash Cymbal), Tmbourine, Melodyline (with lyrics), A.Piano 2, Fing. Bass, #Mr. Drive, Syn. String, #JP-4 Bass, and #House Snr. The melody line includes the lyrics 'thing to re ly on So tell mæwhen'. The piano part has a complex texture with many notes. The bass part has a driving, rhythmic pattern. The string part has a few sustained notes. The percussion parts provide a complex rhythmic accompaniment.

#Room Bdr

#Gated Snr

#Clsd.Hiht

#Clsd.Hiht

#Tmbourine

Melodyline

you'gonna let me in I'm get ting tired and I need some

A.Piano 2

Fing.Bass

#Mr.Drive

Syn.String

#JP-4 Bass

#House Snr

#Room Bdr

#Gated Snr

#Low Tom 1

#Clsd.Hiht

#Clsd.Hiht

#Open Hiht

#Crsh.Cmbl

#Mid Inner

#Mid Tom 1

#Tmbourine

Melodyline

A.Piano 2

Fing.Bass

Honky-Tonk

#Mr.Drive

Syn.String

#JP-4 Bass

Slw.String

#House Snr

where to be gin And if you have a mi

#Room Bdr

#Gated Snr

#Mid Inner

#Tmbourine

Melodyline

nute why don't we go Talk a bout it some

A.Piano 2

Fing.Bass

Honky-Tonk

#Mr.Drive

Syn.String

#JP-4 Bass

Slw.String

#House Snr

#Room Bdr

#Gated Snr

#Crsh. Cmb

#Mid Inner

#Tmbourine

Melodyline
 where on ly we know This could be the end

A. Piano 2

Fing. Bass

Honky-Tonk

#Mr. Drive

Syn. String

#JP-4 Bass

Slw. String

#House Snr

#Room Bdr

#Gated Snr

#Crsh. Cmb

#Mid Inner

#Tmbourine

Melodyline

of e very thing So why don't we go So

A.Piano 2

Fing. Bass

Honky-Tonk

#Mr. Drive

Syn. String

#JP-4 Bass

Slw. String

#House Snr

The musical score is divided into two systems. The first system includes:

- #Room Bdr**: Drum set part with a snare and tom pattern.
- #Gated Snr**: Gated snare drum part with a triplet.
- #Low Tom 1**: Low tom drum part.
- #Crsh.Cmbl**: Crash and cymbal part.
- #Mid Inner**: Middle inner drum part.
- #Mid Tom 1**: Middle tom drum part.
- #Tmbourine**: Tambourine part.

The second system includes:

- Melodyline**: Vocal line with lyrics "why don't we go Ooooh".
- A.Piano 2**: Piano accompaniment.
- Fing.Bass**: Fingered bass line.
- Honky-Tonk**: Honky-tonk piano accompaniment.
- #Mr.Drive**: Electric guitar part.
- Syn.String**: Synthesizer string part.
- #JP-4 Bass**: Electric guitar part.
- Slw.String**: Slow string part.
- #Slw.Trmlo**: Slow triangle part.
- #House Snr**: House snare drum part.

#Room Bdr

#Gated Snr

#Low Tom 1

#Crsh.Cmbl

#Mid Inner

#Mid Tom 1

#Tmbourine

Melodyline

ooh ooh Ooooh

A.Piano 2

Fing.Bass

Honky-Tonk

#Mr.Drive

Syn.String

#JP-4 Bass

Slw.String

#Slw.Trml0

#House Snr

#Room Bdr

#Gated Snr

#Low Tom 1

#Crsh.Cmbl

#Mid Inner

#Mid Tom 1

#Tmbourine

Melodyline

oooh oooh This could be the end

A.Piano 2

Fing.Bass

Honky-Tonk

#Mr.Drive

Syn.String

#JP-4 Bass

Slw.String

#Slw.Trml0

#House Snr

Detailed description of the musical score: The score is for page 74 of a piece. It features a variety of instruments and a vocal line. The top section includes percussion: Room Bdr (snare), Gated Snr (snare), Low Tom 1, Crsh.Cmbl (cymbal), Mid Inner (snare), Mid Tom 1, and Tmbourine (tambourine). The bottom section includes melodic and harmonic instruments: Melodyline (vocal), A.Piano 2 (piano), Fing.Bass (fingered bass), Honky-Tonk (honky-tonk piano), #Mr.Drive (driven piano), Syn.String (synthesizer strings), #JP-4 Bass (JP-4 bass), Slw.String (slow strings), #Slw.Trml0 (slow tremolo), and #House Snr (house snare). The vocal line has lyrics 'oooh oooh' and 'This could be the end'. The piano accompaniment is complex, with many notes and ornaments. The percussion parts are rhythmic and syncopated.

#Room Bdr

#Gated Snr

#Crsh.Cmbl

#Mid Inner

#Tmbourine

Melodyline

of e very thing So why don't we go

A.Piano 2

Fing.Bass

Honky-Tonk

#Mr.Drive

Syn.String

#JP-4 Bass

Slw.String

#House Snr

78

#Room Bdr

#Gated Snr

#Crsh. Cmb1

#Mid Inner

#Tmbourine

Melodyline

Some where on ly we know Some

A.Piano 2

Fing. Bass

Honky-Tonk

A.Piano 1

#Mr. Drive

Syn. String

#JP-4 Bass

Slw. String

#House Snr

80

Melodyline

where on ly we know #.

Fing.Bass

A.Piano 1

Slw.String

82

Melodyline

Somewhere on ly we know

A.Piano 1

©2004 TMF Online Austria.

#Countdown

Keane - Somewhere only we know

♩ = 86,000542

82

♩ = 86,000542

2

7

12

15

31

36

(c)2004 TMF Online A1

41

45

49

3

2

#Room Bdr

55

60

64

68

72

76

5

#Gated Snr

Keane - Somewhere only we know

♩ = 86,000542

2

4/4

8

16

4/4

29

4/4

35

4/4

41

4/4

47

3

4/4

55

4/4

61

4/4

66

4/4

72

4/4

V.S.

2

#Gated Snr

76

6

#Low Tom 1

Keane - Somewhere only we know

♩ = 86,000542

41 19

63

7

73

10

♩ = 86,000542

2

7

11 16

30

35

40 (c)2004 TMF Online Austria 12

56

60 22

♩ = 86,000542

2

8

16

28

34

40

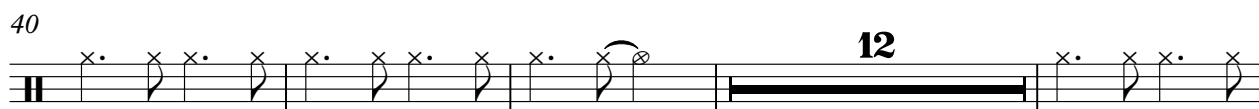

12

56

60

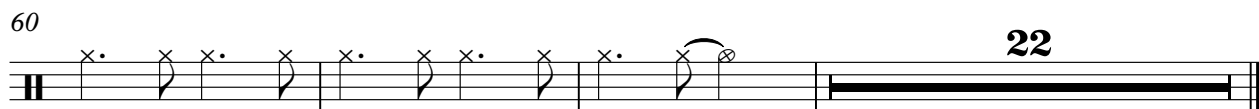

22

#Open Hiht

Keane - Somewhere only we know

♩ = 86,000542

5 23 3

34 3 3

43 15 3

62 22

♩ = 86,000542

2 3 3

12

15 7 7

44

5 3 3

59

2 3

70

15 7 7

76

5

#Mid Inner

Keane - Somewhere only we know

♩ = 86,000542

42

46

50

65

69

73

76

6

#Mid Tom 2

Keane - Somewhere only we know

♩ = 86,000542

53 **30**

#Mid Tom 1

Keane - Somewhere only we know

♩ = 86,000542

33 7

43

11 7 7

70

10

#Tmbourine

Keane - Somewhere only we know

♩ = 86,000542

2

5

7

9

11

6 6 7 3

20

3 3 3 3

24

3 3 3

27

29

31

V.S.

2

#Tmbourine

33

35

37

39

(c)2004 TMF Online Austria

41

43

45

47

49

51

6

6

3

#Tmbourine

56

58

60

62

64

66

68

70

72

74

4

#Tmbourine

76

78

Melodyline

Keane - Somewhere only we know

♩ = 86,000542

©®2004 TMF Online Austria

2XFln::Somewhere Only We Know - Keane:©®2004 TMF Online Austria:©®2004 TMF Online A

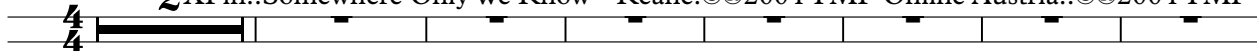

Intro:

10

14

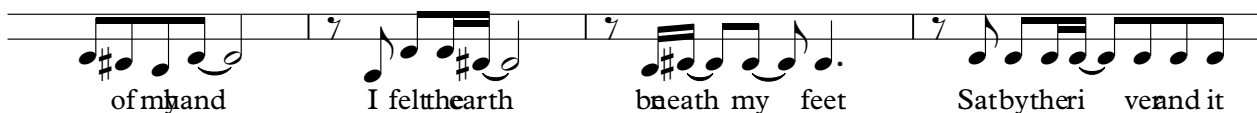

18

22

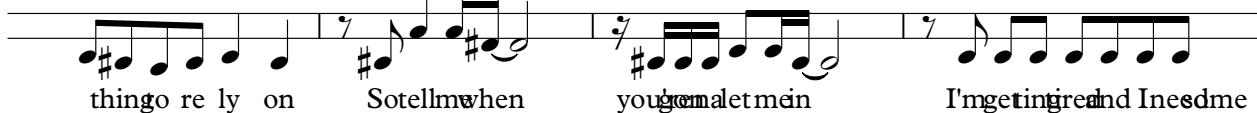

26

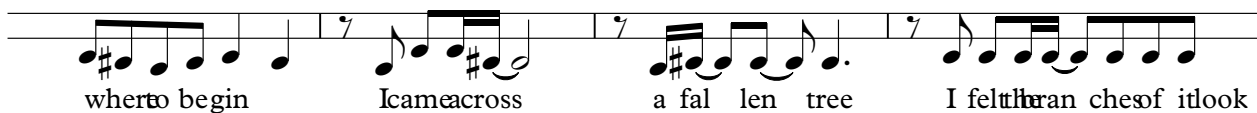

30

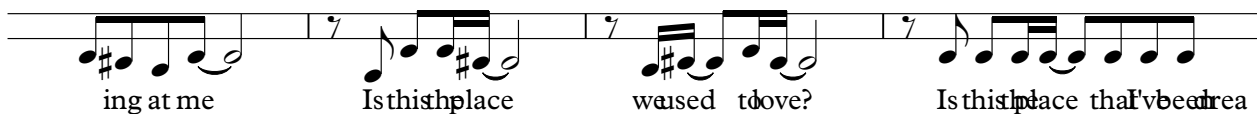

34

38

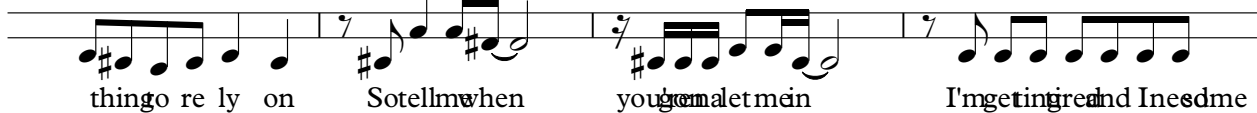

42

V.S.

46

where on ly we know This could be the end of every thing Sow h on 'we go

50

Some where on ly we know Some where on ly we know Instrumental:

55

Oh sim ple thing where have you gone I'm get ting old and I need some thing to re ly on

59

So tel l me when you get a let ter I'm get ting old and I need some where to begin

63

And if you have a mi nute where on 'we go Talk about some where on ly we know

67

This could be the end of every thing Sow h on 'we go So where on 'we go

71

Oooh oooh Oooh oooh This could be the end

76

of every thing Sow h on 'we go Sow h on ly we know Some where on ly we know

81

Some where on ly we know

Keane - Somewhere only we know

A.Piano 2

♩ = 86,000542

2

5

7

9

16

27

29

31

33

35

37

V.S.

Keane - Somewhere only we know

Fing. Bass

♩ = 86,000542

2

6

10

6

22

28

32

36

40

44

48

© 2004 TME Online Austria

V.S.

53

2

58

62

66

70

74

77

4

Honky-Tonk

Keane - Somewhere only we know

♩ = 86,000542

2

8

10

29

3

43

45

47

49

12

(c)2004 TMF Online Aus

Honky-Tonk

Keane - Somewhere only we know

A.Piano 1

♩ = 86,000542

10

12

14

16

18

20

22

24

26

13

11

(c)2004 TMF Online Austria

51

53

55

24

80

82

♩ = 86,000542

34

37

(c)2004 TMF Online Aust

41

45

49

4

56

60

64

68

72

2

#Mr.Drive

76

6

Syn.String

Keane - Somewhere only we know

♩ = 86,000542

18

24

8

38 (c)2004 TMF Online Austria

45

50

58

65

71

76

6

#JP-4 Bass

Keane - Somewhere only we know

♩ = 86,000542

34

36

38

40 (c)2004 TMF Online Austria

42

44

46

48

50 **4**

75

77

78

Slw.String

Keane - Somewhere only we know

$\text{♩} = 86,000542$ (c)2004 TMF Online Austria

39 23

66

74

79 3

#Slw.Trmllo

Keane - Somewhere only we know

♩ = 86,000542 (c)2004 TMF Online Austria

39 31

72

72

74

74 10

♩ = 86,000542

4

8

29

35

41

47

55

61

66

72

2

#House Snr

76

