

Charpentier, Marc-Antoine - Te Deum - Tomasz Golaski

♩ = 120,000000

recorder

continuo

continuo

oboe

english horn

continuo

♩ = 120,000000

violin

violin

violin

8

recorder

continuo

continuo

oboe

english horn

continuo

violin

violin

violin

15

recorder

continuo

continuo

oboe

english horn

continuo

violin

violin

violin

21

recorder
continuo
continuo
oboe
english horn
continuo

violin
violin
violin

28

recorder
continuo
continuo
oboe
english horn
continuo

violin
violin
violin

violin
violin
violin

35

recorder

continuo

continuo

oboe

english horn

continuo

violin

violin

violin

42

recorder

continuo

continuo

oboe

english horn

continuo

violin

violin

violin

49

recorder
recorder
continuo
continuo
oboe
english horn
continuo
vocal
violin
violin
violin

56

recorder
recorder
continuo
continuo
continuo
vocal

63

recorder

recorder

continuo

continuo

continuo

vocal

70

recorder

recorder

continuo

continuo

continuo

vocal

77

recorder
recorder
continuo
continuo
continuo
vocal

84

recorder
recorder
continuo
continuo
continuo
vocal

91

recorder

recorder

continuo

continuo

continuo

vocal

recorder

Charpentier, Marc-Antoine - Te Deum - Tomasz Golask

♩ = 120,000000
51

56

63

70

77

84

91

recorder

Charpentier, Marc-Antoine - Te Deum - Tomasz Golask

♩ = 120,000000

8

15

21

28

35

42

46

51

58

65

72

78

85

91

♩ = 120,000000

7

14

21

28

35

42

49

57

64

71

V.S.

2

continuo

79

86

92

Charpentier, Marc-Antoine - Te Deum - Tomasz Golask

continuo

♩ = 120,000000

7

14

21

28

36

43

51

60

68

76

V.S.

2

continuo

84

91

oboe

Charpentier, Marc-Antoine - Te Deum - Tomasz Golask

♩ = 120,000000

4

11

18

26

33

40

46

47

♩ = 120,000000

8

15

22

29

37

45

continuo

Charpentier, Marc-Antoine - Te Deum - Tomasz Golask

♩ = 120,000000

V.S.

2

continuo

84

90

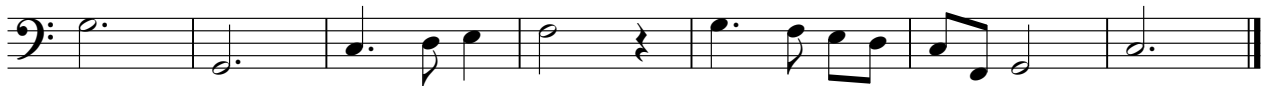

vocal

Charpentier, Marc-Antoine - Te Deum - Tomasz Golask

♩ = 120,000000
48

53

60

67

76

83

88

4

violin

Charpentier, Marc-Antoine - Te Deum - Tomasz Golask

♩ = 120,000000

8

15

21

30

37

45

49

47

violin

Charpentier, Marc-Antoine - Te Deum - Tomasz Golask

♩ = 120,000000

4

11

18

27

34

41

47

3

47

violin

Charpentier, Marc-Antoine - Te Deum - Tomasz Golask

♩ = 120,000000

8

15

22

31

39

46

47