

Dowland, John - The King of Denmark's Galiard

8

♩ = 120,000000

Descant Recorder

Panpipes

Percussion

Kora

♩ = 120,000000

Violin

Violoncello

5

D. Rec.
Pan.
Perc.
Kora
Vln.
Vc.

10

D. Rec.
Pan.
Perc.
Kora
Vln.
Vc.

15

D. Rec.
Pan.
Perc.
Kora
Vln.
Vc.

20

D. Rec.
Pan.
Perc.
Kora
Vln.
Vc.

25

D. Rec.

Pan.

Perc.

Kora

Vln.

Vc.

29

$\text{♩} = 100,089,000,954 \text{ } \text{♩} = 83,067,000,021 = 59,744,000,000$

D. Rec.

Pan.

Perc.

Kora

$\text{♩} = 100,089,000,954 \text{ } \text{♩} = 83,067,000,021 = 59,744,000,000$

Vln.

Vc.

♩ = 120,000000

8

15

22

28

♩ = 100,000000

Panpipes

Dowland, John - The King of Denmark's Galiard

♩ = 120,000000

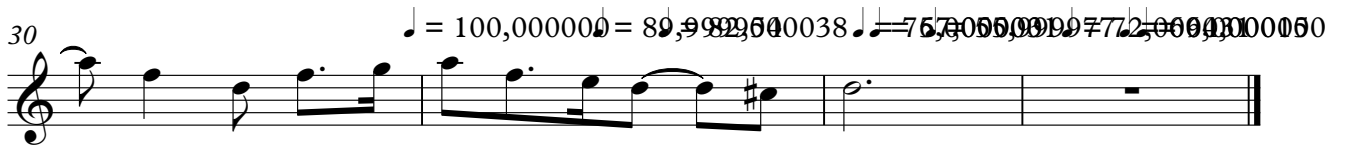

Percussion

Dowland, John - The King of Denmark's Galiard

♩ = 120,000000

7

13

19

25

♩ = 100,000000 80,000000 82,000000 75,000000 90,000000 115 = 64,0

29

♩ = 120,000000

9

18

26

30

♩ = 100,000000

Violin

Dowland, John - The King of Denmark's Galiard

♩ = 120,000000

9

17

25

29

♩ = 100,000,000.54 = 82,70,00000067,9699,0070,0000

Violoncello

Dowland, John - The King of Denmark's Galiard

♩ = 120,000000

10

19

26

♩ = 120,000000

