

The_Who-Pure_And_Easy

♩ = 117,999901

Melody-Vocal

Drums

Rhy-Gtr

Bass

Organ

5

Melody-Vocal

Drums

Rhy-Gtr

Bass

Organ

7

Melody-Vocal

Drums

Rhy-Gtr

Bass

Organ

10

Melody-Vocal

Drums

Rhy-Gtr

Bass

Organ

12

Melody-Vocal

Drums

Rhy-Gtr

Bass

Organ

15

Melody-Vocal

Drums

Rhy-Gtr

Bass

Organ

18

Melody-Vocal

Drums

Rhy-Gtr

Bass

Organ

22

Melody-Vocal

Drums

Rhy-Gtr

Bass

Organ

25

Melody-Vocal

Drums

Rhy-Gtr

Bass

Organ

28

Melody-Vocal

Drums

Rhy-Gtr

Bass

Organ

31

Melody-Vocal

Drums

Rhy-Gtr

Bass

Organ

34

Melody-Vocal

Drums

Rhy-Gtr

Bass

Organ

37

Melody-Vocal

Drums

Rhy-Gtr

Bass

Organ

40

Melody-Vocal

Drums

Rhy-Gtr

Bass

Organ

43

Melody-Vocal

Drums

Rhy-Gtr

Bass

Organ

46

Melody-Vocal

Drums

Rhy-Gtr

Bass

Organ

49

Melody-Vocal

Drums

Rhy-Gtr

Bass

Organ

52

Melody-Vocal

Drums

Rhy-Gtr

Bass

Organ

55

Melody-Vocal

Drums

Rhy-Gtr

Bass

Organ

58

Melody-Vocal

Drums

Rhy-Gtr

Bass

Organ

61

Melody-Vocal

Drums

Rhy-Gtr

Bass

Organ

64

Melody-Vocal

Drums

Rhy-Gtr

Bass

Organ

67

Melody-Vocal

Drums

Rhy-Gtr

Bass

Organ

70

Melody-Vocal

Drums

Rhy-Gtr

Bass

Organ

73

Melody-Vocal

Drums

Rhy-Gtr

Bass

Organ

76

Melody-Vocal

Drums

Rhy-Gtr

Bass

Organ

78

Melody-Vocal

Drums

Rhy-Gtr

Bass

Organ

80

Melody-Vocal

Drums

Rhy-Gtr

Bass

Organ

82

Melody-Vocal

Drums

Rhy-Gtr

Bass

Organ

85

Melody-Vocal

Drums

Rhy-Gtr

Bass

Organ

88

Drums

Rhy-Gtr

Bass

Organ

90

Drums

Rhy-Gtr

Ld Gtr

Bass

93

Drums

Rhy-Gtr

Ld Gtr

Bass

95

Drums

Rhy-Gtr

Ld Gtr

Bass

97

Drums

Rhy-Gtr

Ld Gtr

Bass

99

Drums

Rhy-Gtr

Ld Gtr

Bass

101

Melody-Vocal

Drums

Rhy-Gtr

Ld Gtr

Bass

Organ

104

Melody-Vocal

Drums

Rhy-Gtr

Bass

Organ

107

Melody-Vocal

Drums

Rhy-Gtr

Bass

Organ

110

Melody-Vocal

Drums

Rhy-Gtr

Bass

Organ

114

Melody-Vocal

Drums

Rhy-Gtr

Bass

Organ

117

Melody-Vocal

Drums

Rhy-Gtr

Bass

Organ

119

Drums

Rhy-Gtr

Bass

Organ

122

Melody-Vocal

Drums

Rhy-Gtr

Ld Gtr

Bass

126

Melody-Vocal

Rhy-Gtr

Ld Gtr

Bass

129

Melody-Vocal

Rhy-Gtr

Ld Gtr

Bass

132

Melody-Vocal

Drums

Rhy-Gtr

Ld Gtr

Bass

135

Melody-Vocal

Drums

Rhy-Gtr

Ld Gtr

Bass

Organ

137

Melody-Vocal

Drums

Rhy-Gtr

Ld Gtr

Bass

Organ

139

Melody-Vocal

Drums

Rhy-Gtr

Ld Gtr

Bass

Organ

141

Melody-Vocal

Drums

Rhy-Gtr

Ld Gtr

Bass

Organ

143

Melody-Vocal

Drums

Rhy-Gtr

Ld Gtr

Bass

Organ

145

Melody-Vocal

Drums

Rhy-Gtr

Ld Gtr

Bass

Organ

The_Who-Pure_And_Easy

Melody-Vocal

♩ = 117,999901

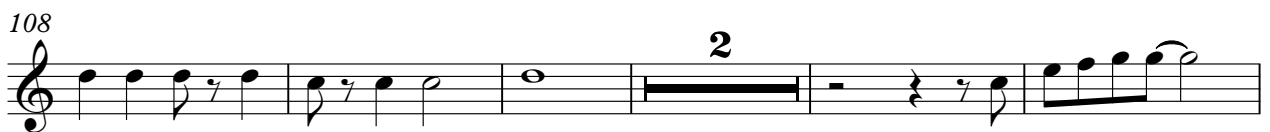
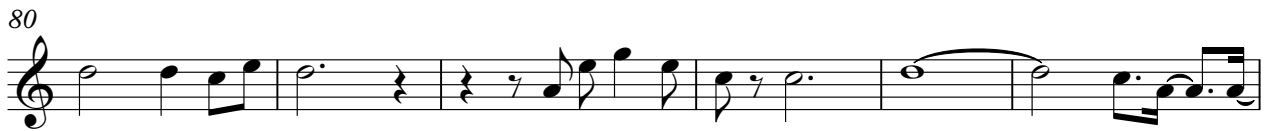

129

133

137

141

144

The_Who-Pure_And_Easy

Drums

♩ = 117,999901

V.S.

50

55

60

65

69

73

77

80

83

86

Drums

89

92

95

99

105

110

116

120

132

136

140

143

The_Who-Pure_And_Easy

Rhy-Gtr

♩ = 117,999901

3

6

9

12

18

25

33

39

45

53

V.S.

60

66

70

74

78

82

87

91

95

99

104

112

118

121

127

132

138

142

The_Who-Pure_And_Easy

Ld Gtr

♩ = 117,999901

89

93

96

99

102

20

126

130

135

140

143

2

The_Who-Pure_And_Easy

Bass

♩ = 117,999901

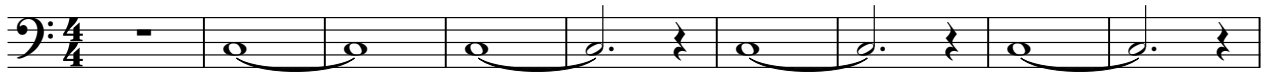

10

18

25

30

34

39

44

50

54

V.S.

116

122

129

134

139

143

The_Who-Pure_And_Easy

Organ

♩ = 117,999901

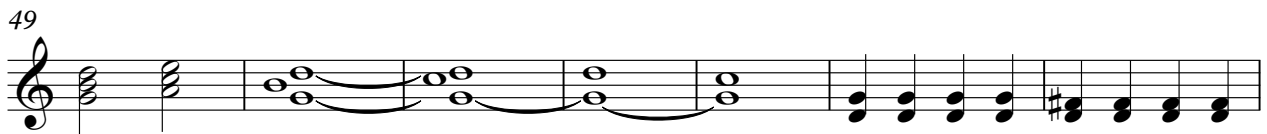
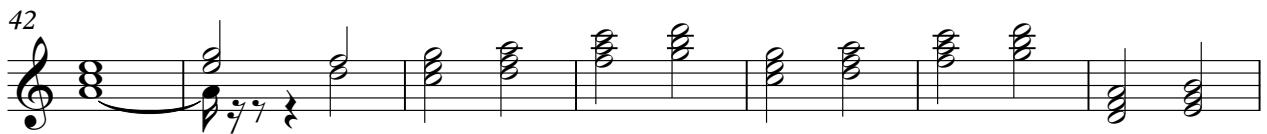
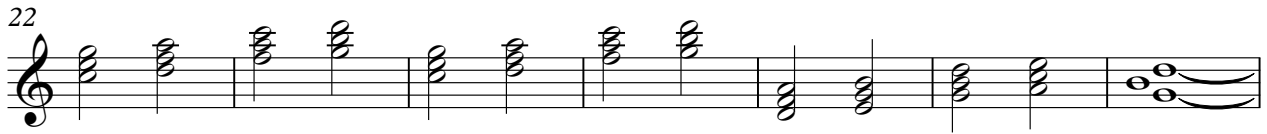

V.S.

56

63

70

79

87

104

111

118

14

136

2

141

2

2