

RASA CINTA - CINDY CLAUDIA

♩ = 600,000000

Percussion

Jazz Guitar

Electric Guitar

Electric Bass

FM Synth

Synth Strings

Viola

Solo

Solo

Rasa Cinta By. Cindy Claudia

5

Perc.

J. Gtr.

E. Gtr.

E. Bass

FM

Syn. Str.

Vla.

Solo

Solo

Kempur Restaurant Bali Beroma PetruGayang

JEJIS MUSIC BALI
JEJIS MUSIC BALI

8

Perc.

J. Gtr.

E. Gtr.

E. Bass

FM

Syn. Str.

Vla.

Solo

Solo

MENGA PA KI TA HA RUS BER

10

Perc.

J. Gtr.

E. Gtr.

E. Bass

FM

Syn. Str.

Vla.

Solo

Solo

JUM PA MA NALAH PERNAH A KU TA HU MENCAPA

13

Perc.

J. Gtr.

E. Gtr.

E. Bass

FM

Syn. Str.

Vla.

Solo

Solo

AKI TA SATUNG JATUH CINTA MA NA KU TA HU

16

Perc.

J. Gtr.

E. Gtr.

E. Bass

FM

Syn. Str.

Vla.

Solo

Solo

DU LUTAK PER NAH A DA CE RI TA TENTANG DI

19

Perc.

J. Gtr.

E. Gtr.

E. Bass

FM

Syn. Str.

Vla.

Solo

Solo

MU DI HA KU TA PISE KARANG SE TI AP

22

Perc.

J. Gtr.

E. Gtr.

E. Bass

FM

Syn. Str.

Vla.

Solo

Solo

MA LAM HA WA WA JAH MU KA LAULAH

25

Perc.

J. Gtr.

E. Gtr.

E. Bass

FM

Syn. Str.

Vla.

Solo

Solo

BAN TAL DAPAT BER CE RI TA A KU MA

27

Perc.

J. Gtr.

E. Gtr.

E. Bass

FM

Syn. Str.

Vla.

Solo

Solo

AKU TAK TI DUR WA LAU TER

30

Perc.

J. Gtr.

E. Gtr.

E. Bass

FM

Syn. Str.

Vla.

Solo

Solo

AM MA TA I NI RA SA CIN

33

Perc.

J. Gtr.

E. Gtr.

E. Bass

FM

Syn. Str.

Vla.

Solo

Solo

TA YANG KU RA SA KAN BU KAN LAH SIKEDAR

35

Perc.

J. Gtr.

E. Gtr.

E. Bass

FM

Syn. Str.

Vla.

Solo

Solo

JA RA SA CIN YA YANG KU RA

38

Perc.

J. Gtr.

E. Gtr.

E. Bass

FM

Syn. Str.

Vla.

Solo

Solo

SA DARI KA RI HINGGAMA TA A KU TAK BU TUH

41

Perc.

J. Gtr.

E. Gtr.

E. Bass

FM

Syn. Str.

Vla.

Solo

Solo

MA TA A PA LAH AR TI

43

Perc.

J. Gtr.

E. Gtr.

E. Bass

FM

Syn. Str.

Vla.

Solo

Solo

IS TA NA JANGAN KITABER PUSAH YANG LE BIH

46 9

Perc.

J. Gtr.

E. Gtr. BA IR DA RI SE GALA GALNYA

E. Bass

FM

Syn. Str.

Vla.

Solo

Solo

49

Perc.

J. Gtr.

E. Gtr.

E. Bass

FM

Syn. Str.

Vla.

Solo

Solo

52

Perc. J. Gtr. E. Gtr. E. Bass FM Syn. Str. Vla. Solo

55

Perc. J. Gtr. E. Gtr. E. Bass FM Syn. Str. Vla. Solo

KA LAU LAH ENG GAN EM BUNME

58 Perc. J. Gtr. E. Gtr. NI TIK MA NA LAH HI JAU DA UN JAM PAH KA LA LAH E. Bass FM Syn. Str. Vla. Solo Solo

61 Perc. J. Gtr. E. Gtr. ENG GAN ENG KAU DI SP SIKU A PA DA YA KU E. Bass FM Syn. Str. Vla. Solo Solo

64

67

70

Perc.

J. Gtr.

E. Gtr.

E. Bass

FM

Syn. Str.

Vla.

Solo

Solo

PEM MA TA I NI RA SA CIN

73

Perc.

J. Gtr.

E. Gtr.

E. Bass

FM

Syn. Str.

Vla.

Solo

Solo

TA YANG KU RA SA KAN BU KAN LAH SIEDAR SA JA

76

Perc. J. Gtr. E. Gtr. E. Bass FM Syn. Str. Vla. Solo Solo

RA SA CINTA YANG KU RA SA DA RI KA KI HINGGAMA

79

Perc. J. Gtr. E. Gtr. E. Bass FM Syn. Str. Vla. Solo Solo

TA A KU TAK IN GIN BER PI SAH

82

Perc.

J. Gtr.

E. Gtr.

E. Bass

FM

Syn. Str.

Vla.

Solo

Solo

A KU TAK PER NAH ME MIN TA NA MUN A PA DI

85

Perc.

J. Gtr.

E. Gtr.

E. Bass

FM

Syn. Str.

Vla.

Solo

Solo

RA TA SU BAH SU RAPAN TER TU LIS DI GA RIS TANGAN

88

Perc.

J. Gtr.

E. Gtr.

E. Bass

FM

Syn. Str.

Vla.

Solo

Solo

RA SA CINTA YANGKU RA SA KAN BUKANLAH SEKEDAR

91

Perc.

J. Gtr.

E. Gtr.

E. Bass

FM

Syn. Str.

Vla.

Solo

Solo

SA JA RA SA CINTA YANGKU RA

94

Perc.

J. Gtr.

E. Gtr.

E. Bass

FM

Syn. Str.

Vla.

Solo

Solo

DA RI KAKI HINGAMA TA A KU TAK IN GIN BER

97

Perc.

J. Gtr.

E. Gtr.

E. Bass

FM

Syn. Str.

Vla.

Solo

Solo

PI SAH A KU TAK PERNAH ME MIN TA

100

Perc.

J. Gtr.

E. Gtr.
NA MUN A PA DI RA TA SU DATI SU RA TAN TER PU LIS DI GA

E. Bass

FM

Syn. Str.

Vla.

Solo

Solo

103

Perc.

J. Gtr.

E. Gtr.
RIS TANGAN NA MUN A PA DI RA TA SU DATI SU

E. Bass

FM

Syn. Str.

Vla.

Solo

Solo

106

109

111

Perc.

J. Gtr.

E. Gtr.

E. Bass

FM

Syn. Str.

Vla.

Solo

RASA CINTA - CINDY CLAUDIA

Percussion

♩ = 60 000000

4

6

8

10

13

16

19

21

23

JEJIS MUSIC BALI
JEJIS MUSIC BALI

V.S.

25

28

31

33

36

40

43

47

49

52

Percussion

55

57

60

63

65

68

71

73

76

80

V.S.

Percussion

109

111

113

Jazz Guitar RASA CINTA - CINDY CLAUDIA

♩ = 60 0000060

6

9

13

17

21

25

29

32

37

JEJIS MUSIC BALI
JEJIS MUSIC BALI

V.S.

2

Jazz Guitar

85

89

93

101

105

109

114

RASA CINTA - CINDY CLAUDIA

Electric Guitar

♩ = 60 000000

5 Rasa Cinta By. Cindy Claudia

7 Ketupat Restaurant Bali Bersama Pengarang

9 PA KI TA HARU BER JUM PA MA NALAH

11 PERNAH A KU TA HU MENGAPA

13 KI TA SA LING JATUH CIN TA MA NA KU

15 TA HU DU LU TAK

17 PERNAH A DA CE RI TA TENTANG DI

19 RI MU DI HA TI KU TA PI SE

21 KARANG SE TI AP MA LAM HA NYAWA

JEJIS MUSIC BALI
JEJIS MUSIC BALI

V.S.

23 JAH MU KALAU AH

25 BANTAL DAPABER CE RI TA A KU MA

27 LU UU AKUTAK TI

29 DUR WA LAUER PEJAM MA TA I

31 NI RA SA CIN

33 TA YANGKU RA SA KAN BUKANLAH ISEDAR

35 SA JA RA SA CIN

37 TA YANGKU RA SA DARI KA KI HINGGAMA

39 TA A KU TAKBUH

41 PER MA TA A PA LAH ARTI

43

IS TA NA JANGAN KI TABER

45

PI SAH YANG LE BIH BA IK DA RI SE GALA

47

GAANYA

49

51

53

55

KA LAU LAHENG

57

GAN EM BUNME NI TIK MA NA LAH HI

59

JAU DA UN JAM BU KA LAULAH

61

ENGAN ENKAUDI SISIKU A PDA YA KU

V.S.

64 NAMUN SI A PA TERATKUME

66 NGADU A KU RIN DU..

68 A KU TAK TI DUR WA LATER

70 PEJAM MA TA I NI

72 RASA CIN TA YANGKU RA

74 SA KAN BU KAN LAH SAKEDAR SA JA

76 RA SA CINTA YANGKU RA

78 SA DA RI KA KI HINGGAMA TA

80 A KU AKINGIN BER PISAH A KUTAKPERAH

83 ME MIN TA NAMUN A PA DI

85
KA TA SU DAH SU RATAN TER TU LIS DI GA

87
RISTANAN RA SA CINTA

89
YANGKU RA SA KAN BKANLAH SKEDAR

91
SA JA RA SA CINTA

93
YANGKU RA SA DA RIKI HINGAMA

95
TA A KUTAK INGINBER

97
PI SAH A KU TAK PERAH

99
ME MIN TA NA MUN A PA DI

101
KA TA SU DAH SU RA TAN TER TU LIS DI GA

103
RISTANAN NA MUN A PA DI

V.S.

105

KA TA SU DAH SU RA TAN TERTU LIS DI GA

107

RIS TAN

109

111

113

RASA CINTA - CINDY CLAUDIA

Electric Bass

♩ = 60 000000

JEJIS MUSIC BALI
JEJIS MUSIC BALI

V.S.

40

45

48

52

56

61

65

69

72

77

80

85

88

93

96

101

104

107

111

RASA CINTA - CINDY CLAUDIA

FM Synth

♩ = 60 000000

6

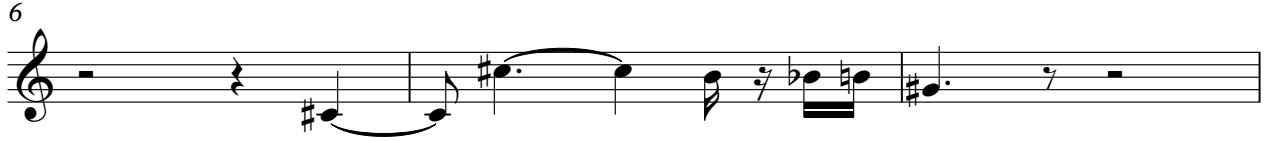

9

13

17

21

25

JEJIS MUSIC BALI
JEJIS MUSIC BALI

V.S.

51

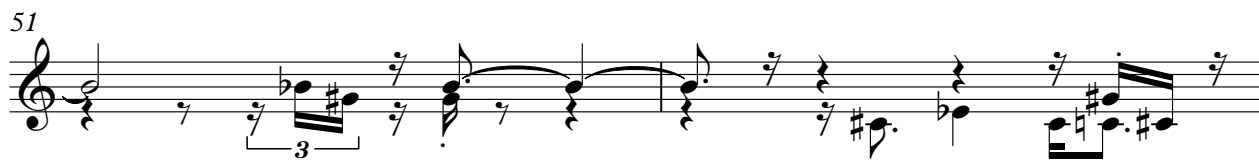

53

56

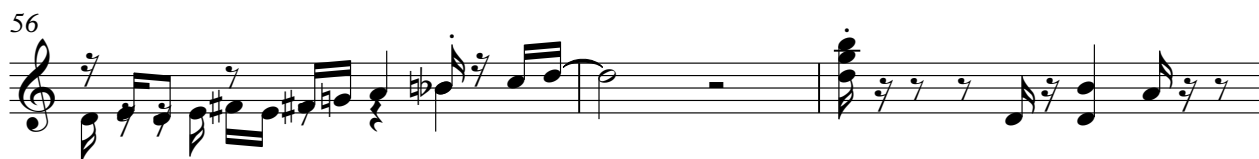

59

61

65

69

V.S.

98

101

104

107

111

114

RASA CINTA - CINDY CLAUDIA

Synth Strings

♩ = 60 000000

6

9

12

17

21

25

29

32

36

JEJIS MUSIC BALI
JEJIS MUSIC BALI

V.S.

Synth Strings

69

72

76

80

83

88

92

96

98

101

V.S.

Synth Strings

104

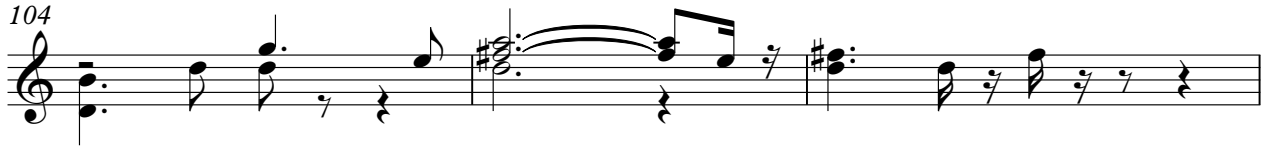

107

110

112

RASA CINTA - CINDY CLAUDIA

Viola

♩ = 60 00000060

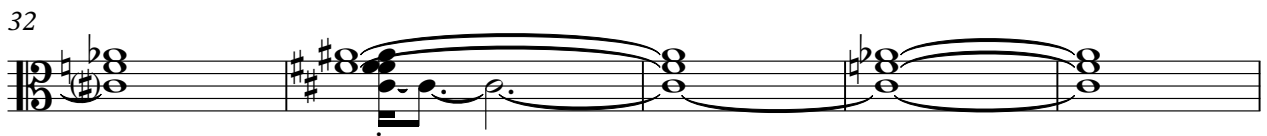
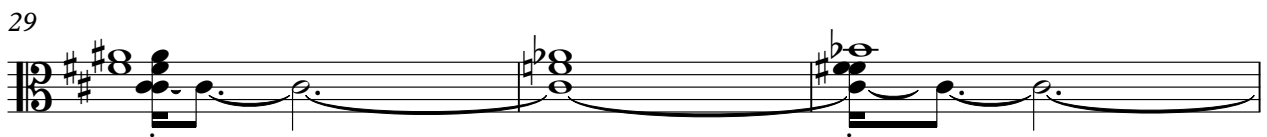
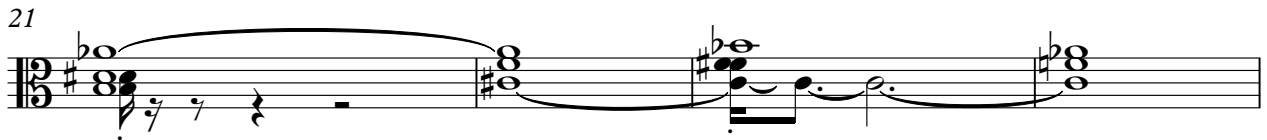

JEJIS MUSIC BALI
JEJIS MUSIC BALI

V.S.

45

48

53

61

65

69

73

77

81

85

89

93

101

105

109

113

RASA CINTA - CINDY CLAUDIA

Solo

♩ = 60 000000

6

9

13

16

19

23

26

29

32

JEJIS MUSIC BALI
JEJIS MUSIC BALI

V.S.

35

37

40

43

45

47

53

58

61

65

69

72

75

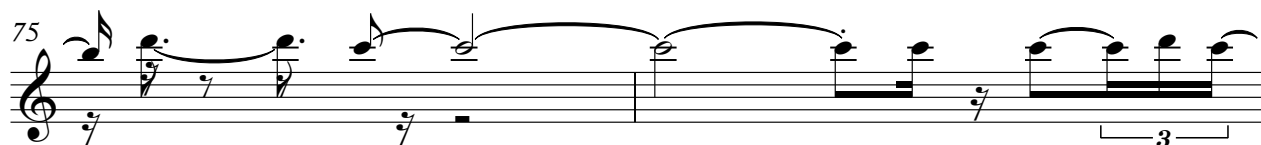

77

80

84

88

92

96

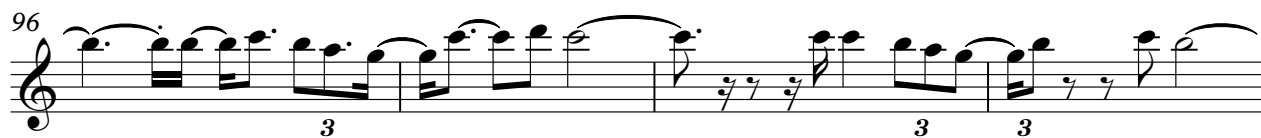

100

4

Solo

103

106

108

113

RASA CINTA - CINDY CLAUDIA

Solo

♩ = 60 000000

5

7

9

12

15

17

20

23

25

JEJUS MUSIC BALI
JEJUS MUSIC BALI

V.S.

28

31

33

36

40

43

45

47

49

52

55

57

61

63

65

69

72

76

80

84

V.S.

88

92

96

99

103

107

109

112