

♩ = 112,000061

Electric Piano

Synth Strings

FX 6 (Goblins)

Solo

F/F

4

Perc.

E. Bass

E. Piano

Organ

FM

Syn. Str.

FX 6

Solo

B^bMA7/B^b

6

Perc. E. Bass E. Piano Organ FM Syn. Str. FX 6 Solo

F/F B^bMA7 B^bMA7/B^b F/F

3

10

Fl.

Perc.

E. Bass

E. Piano

Organ

FM

FX 6

Solo

F/F

DBD^{MA7}/B^b

F/F

12

Fl.

Perc.

E. Bass

E. Piano

Organ

FM

FX 6

Solo

B \flat /D \flat

F/F

14

Fl.

Perc.

E. Bass

Organ

FM

FX 6

Solo

17

Fl.

Perc.

E. Bass

Organ

FM

FX 6

Solo

B^bM^bD^bB^b F/F B^bM^bA⁷/B^b

F/F B^bM^bA⁷/B^b

20

Fl.

Perc.

E. Bass

Organ

FM

CE⁷/C

Csus⁴/C

C/C

FX 6

Solo

3

||

22

Fl.

Perc.

E. Bass

Organ

FM

Csus⁴/C

C/C

FX 6

Solo

3

24

Fl.

Perc.

E. Bass

Organ

FM

FX 6

Solo

Csus⁴/C

26

Fl.

Perc.

E. Bass

Organ

FM

FX 6

Solo

Gm/G

C⁷/C

F/F

28

Fl.

Perc.

E. Bass

Organ

FM

FX 6

Solo

Solo

B^bm7/B^b F/F

31

Fl.

Perc.

E. Bass

Organ

FM

FX 6

Solo

Solo

B^bm7/B^b F/F B^bm7/B^b F/F

34

Fl.

Perc.

E. Bass

Organ

FM

FX 6

Solo

F/F

B^bMA7/B^b

C/C

36

Fl.

Perc.

E. Bass

Organ

FM

FX 6

Solo

C/C

C/C

3

3

38

Fl.

Perc.

E. Bass

Organ

FM

C/C Csus⁴/C

FX 6

Solo

40

Fl.

Perc.

E. Bass

Organ

FM

C/C Csus⁴/C Gm/G

FX 6

Solo

42

Fl.

Perc.

E. Bass

Organ

FM

FX 6

Solo

C7/C

44

Fl.

Perc.

E. Bass

Organ

FM

FX 6

Solo

F/F

Gm/G

D/D

46

Fl.

Perc.

E. Bass

Organ

FM

FX 6

Solo

48

Fl.

Perc.

E. Bass

Organ

FM

FX 6

Solo

Dm/D

B^b/B^b

F/F

Gm/G

C/C

50

Fl.

Perc.

E. Bass

Organ

FM

FX 6

Solo

Solo

B^b/B^b F/F

52

Fl.

Perc.

E. Bass

Organ

FM

FX 6

Solo

Solo

Gm/G Dm/D

54

Fl. Perc. E. Bass Organ FM FX 6 Solo

B^b/B^b F/F

56

Fl. Perc. E. Bass Organ FM FX 6 Solo

Gm/G C/C

58

Fl.

Perc.

E. Bass

Organ

FM

FX 6

Solo

60

Fl.

Perc.

E. Bass

Organ

FM

FX 6

Solo

B^b/B^b

C/C

B^b/B^b

62

Fl.

Perc.

E. Bass

Organ

FM

Solo

64

Fl.

Perc.

E. Bass

Organ

FM

FX 6

Solo

Dm/D

C/C

Am/A

66

Fl.

Perc.

E. Bass

Organ

FM

FX 6

Solo

68

Fl.

Perc.

E. Bass

Organ

FM

FX 6

Solo

B^b/B^b

D^m/D

C/C

A^b/A^b

==

70

Fl.

Perc.

E. Bass

Organ

FM

Am/A B^b/B^b Gm/G

FX 6

Solo

72

Fl.

Perc.

E. Bass

Organ

FM

Am/A

FX 6

Solo

74

Fl.

Perc.

E. Bass

Organ

FM

FX 6

Solo

B/B C7/C

F/F

76

Fl.

Perc.

E. Bass

Organ

FM

FX 6

Solo

Gm/G

78

Fl.

Perc.

E. Bass

Organ

FM

FX 6

Solo

Dm/D

B^b/B^b

F/F

80

Fl.

Perc.

E. Bass

Organ

FM

FX 6

Solo

Gm/G

82

Fl.

Perc.

E. Bass

Organ

FM

C/C

B^b/B^b

FX 6

Solo

84

Fl.

Perc.

E. Bass

Organ

FM

F/F

Gm/G

FX 6

Solo

86

Fl.

Perc.

E. Bass

Organ

FM

FX 6

Solo

Dm/D

B^b/B^b

F/F

88

Fl.

Perc.

E. Bass

Organ

FM

FX 6

Solo

Gm/G

C/C

90

Fl.

Perc.

E. Gtr.

E. Gtr.

E. Bass

Organ

FM

FX 6

Solo

C/C

B^b/B^b

92

Fl.

Perc.

E. Bass

Organ

FM

FX 6

Solo

94

Fl.

Perc.

E. Gtr.

E. Gtr.

E. Bass

Organ

FM

FX 6

Solo

F/F

Gm/G

96

Perc.

E. Gtr.

E. Gtr.

E. Bass

Organ

FM

FX 6

Solo

Dm/D

B^b/B^b

F/F

98

Perc. E. Gtr. E. Gtr. E. Bass Organ FM FX 6 Solo

Gm/G C/C

100

Perc. E. Gtr. E. Gtr. E. Bass Organ FM FX 6 Solo

B^b/B^b

102

Perc. E. Gtr. E. Gtr. E. Bass Organ FM FX 6 Solo

F/F Gm/G Dm/D

104

Perc. E. Gtr. E. Gtr. E. Bass Organ FM FX 6 Solo

B^b/B^b F/F

106

Perc. E. Gtr. E. Gtr. E. Bass Organ FM FX 6 Solo

Gm/G C/C

108

Perc. E. Gtr. E. Gtr. E. Bass Organ FM FX 6 Solo

B^b/B^b F/F

Musical score for Percussion (Perc.), Electric Guitars (E. Gtr.), Organ, FM, and Solo. The score is divided into five systems. The Percussion part features a snare drum pattern. The Electric Guitars parts play a rhythmic accompaniment. The Organ part provides harmonic support. The FM part features a melodic line with a long note. The Solo part features a melodic line with a long note.

Flute

♩ = 112,000061

7

14

18

22

27

32

36

40

44

Detailed description of the musical score: The score is for a flute in 4/4 time. It begins with a tempo marking of 112,000061. The first staff (measures 1-4) shows a whole rest in the first two measures, followed by a triplet of eighth notes in the third measure, and another whole rest in the fourth. The second staff (measures 5-8) starts with a whole rest, followed by a triplet of eighth notes, a quarter rest, and a quarter note. The third staff (measures 9-13) contains a series of eighth and quarter notes with a triplet of eighth notes in measure 10. The fourth staff (measures 14-17) continues with eighth and quarter notes. The fifth staff (measures 18-21) features eighth notes and quarter notes with slurs. The sixth staff (measures 22-26) continues the melodic line with slurs. The seventh staff (measures 27-31) shows eighth notes and quarter notes. The eighth staff (measures 32-35) continues with eighth and quarter notes. The ninth staff (measures 36-39) features eighth notes and quarter notes. The tenth staff (measures 40-43) includes a triplet of eighth notes and quarter notes. The final staff (measures 44-47) concludes with a half note, a quarter note, and a quarter note.

V.S.

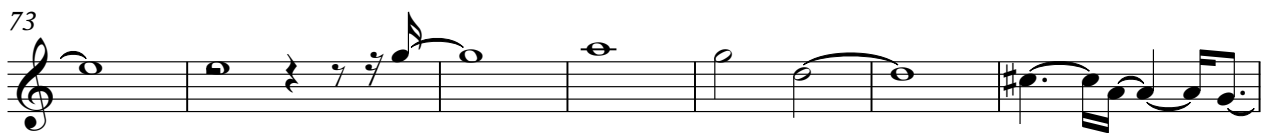
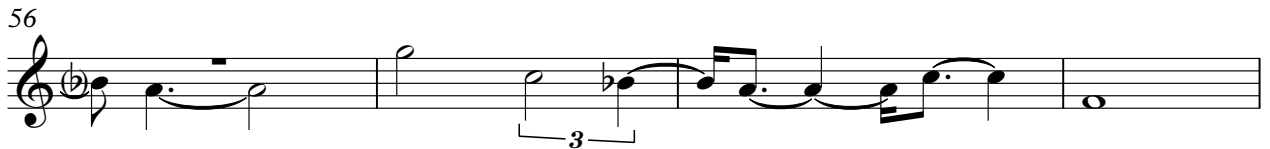
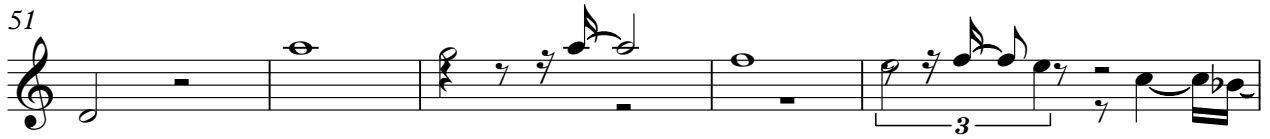

92

96

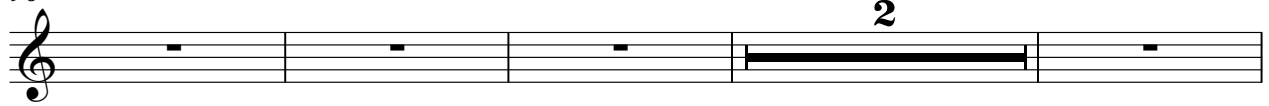

102

107

112

Percussion

♩ = 112,000061

4/4

5

7

9

11

13

16

19

21

23

V.S.

Percussion

Percussion

47

49

51

53

55

57

59

61

63

65

V.S.

67

69

71

73

75

77

79

81

83

85

87

89

91

93

95

97

99

101

103

105

V.S.

6

Percussion

107

109

111

Electric Guitar

♩ = 112,000061

7

20

32

43

51

63

73

83

92

2

Electric Guitar

94

98

102

106

111

Electric Guitar

♩ = 112,000061

7

20

32

43

51

63

73

83

92

2

Electric Guitar

94

98

102

106

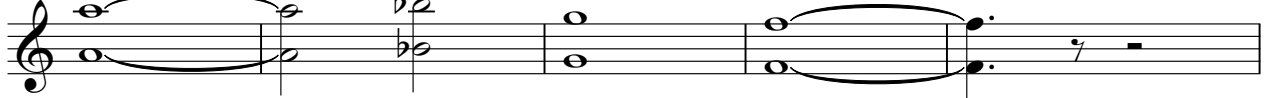

111

Electric Bass

♩ = 112,000061

6

8

12

16

20

24

27

31

36

V.S.

40

43

46

50

54

58

62

65

68

71

Electric Piano

♩ = 112,000061

2

Electric Piano

88

2 2

95

2

101

106

111

Rock Organ

♩ = 112,000061

V.S.

28

32

36

40

43

46

83

88

92

96

99

103

107

111

FM Synth

♩ = 112,000061

6

8

12

16

20

24

27

V.S.

61

63

66

69

73

76

80

83

V.S.

87

90

92

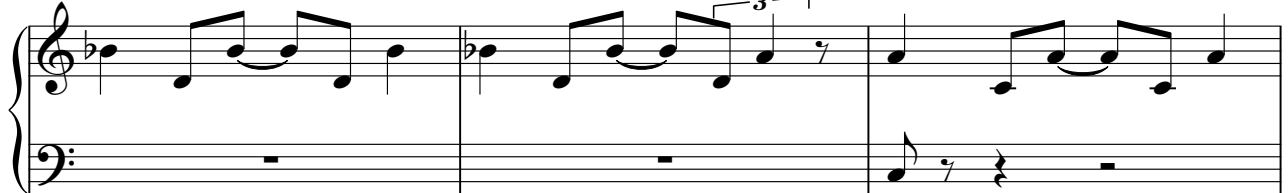

95

98

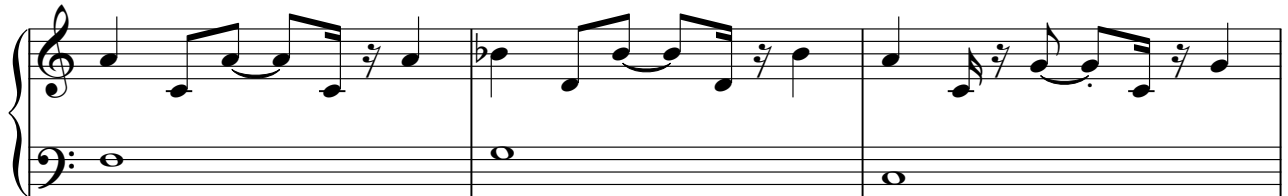

101

104

106

108

111

Synth Strings

♩ = 112,000061

6

16

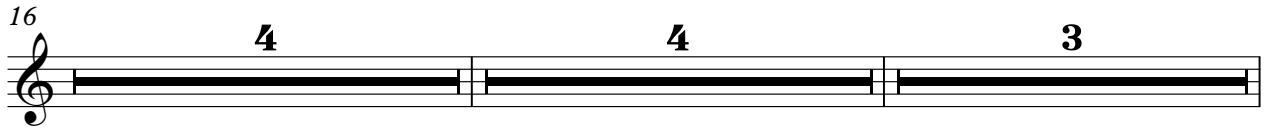

27

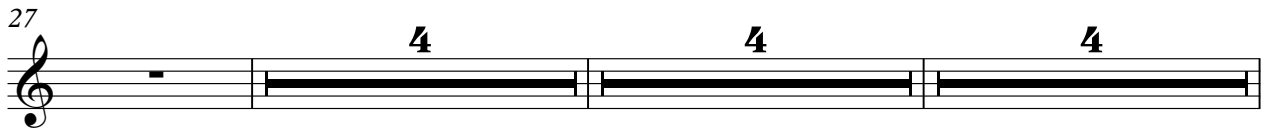

40

48

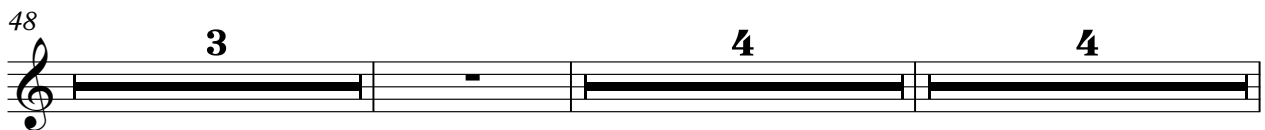

60

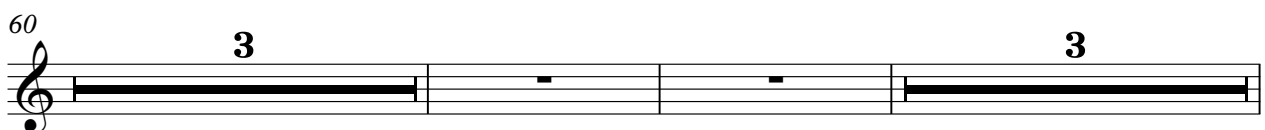

68

76

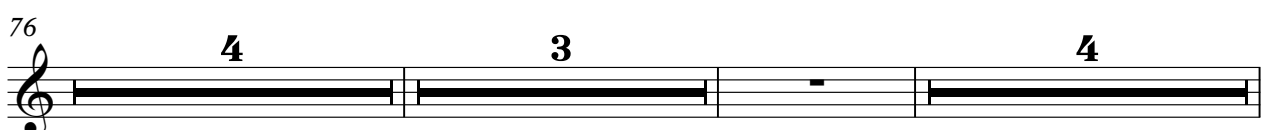

88

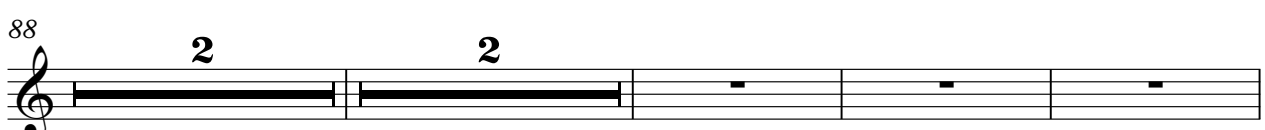

2

Synth Strings

95

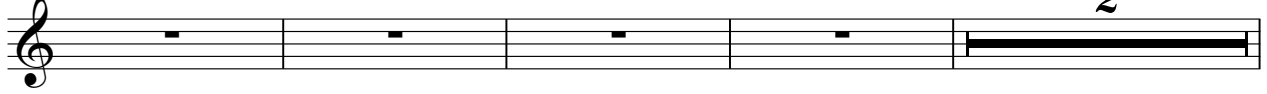

101

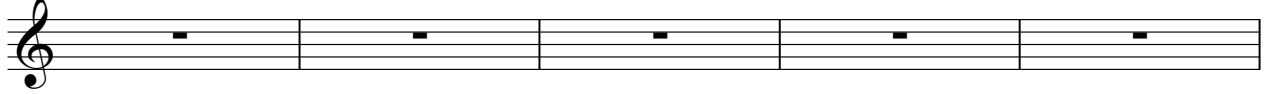

106

111

FX 6 (Goblins)

63 Dm/D C/C Am/A **2** B^b/B^b

69 C/C ~~Am/A~~ B^b/B^b **2** Gm/G Am/A B/B

75 C⁷/C F/F Gm/G Dm/D B^b/B^b F/F

80 Gm/G C/C B^b/B^b F/F **2** ~~Gm/G~~ B^b/B^b F/F

88 Gm/G C/C C/C **2** B^b/B^b ~~C/C~~

94 F/F Gm/G Dm/D B^b/B^b F/F Gm/G

99 C/C B^b/B^b F/F Gm/G Dm/D

104 B^b/B^b F/F Gm/G C/C B^b/B^b

109 F/F

Solo

♩ = 112,000061

V.S.

V.S.

94

96

98

101

103

105

107

109

111