

# Gervaise, Claude - Gaillarde

$\text{♩} = 150,000000$

Descant Recorder

Descant Recorder

Percussion

Harpsichord

$\text{♩} = 150,000000$

Viola

4

D. Rec.

D. Rec.

Perc.

Hpsd.

Vla.

2

7

D. Rec.

D. Rec.

Perc.

Hpsd.

Vla.

This musical system covers measures 7, 8, and 9. It features five staves: two for D. Rec. (top), Perc. (middle), Hpsd. (middle), and Vla. (bottom). The D. Rec. staves contain melodic lines with various note values and accidentals. The Perc. staff shows a steady eighth-note rhythm. The Hpsd. staff has a melodic line similar to the top D. Rec. staff. The Vla. staff has a bass line with quarter and eighth notes.

10

D. Rec.

D. Rec.

Perc.

Hpsd.

Vla.

This musical system covers measures 10, 11, and 12. It features five staves: two for D. Rec. (top), Perc. (middle), Hpsd. (middle), and Vla. (bottom). The D. Rec. staves continue the melodic development. The Perc. staff maintains the eighth-note pattern. The Hpsd. staff has a melodic line. The Vla. staff has a bass line with quarter and eighth notes.

12

D. Rec.

D. Rec.

Perc.

Hpsd.

Vla.

This musical system covers measures 12 and 13. It features five staves: two for D. Rec. (top), Perc. (middle), Hpsd. (middle), and Vla. (bottom). The D. Rec. parts are in treble clef, Perc. is in a drum set notation, Hpsd. is in treble clef, and Vla. is in bass clef. The music consists of two measures, with various rhythmic patterns and accidentals.

14

D. Rec.

D. Rec.

Perc.

Hpsd.

Vla.

This musical system covers measures 14 and 15. It features five staves: two for D. Rec. (top), Perc. (middle), Hpsd. (middle), and Vla. (bottom). The D. Rec. parts are in treble clef, Perc. is in a drum set notation, Hpsd. is in treble clef, and Vla. is in bass clef. The music consists of two measures, with various rhythmic patterns and accidentals.

16

D. Rec.

D. Rec.

Perc.

Hpsd.

Vla.

Descant Recorder

Gervaise, Claude - Gaillarde

♩ = 150,000000

8

5

8

9

8

13

8

16

8

Descant Recorder

Gervaise, Claude - Gaillarde

♩ = 150,000000

5

9

13

16

Percussion

Gervaise, Claude - Gaillarde

♩ = 150,000000

Harpsichord

Gervaise, Claude - Gaillarde

♩ = 150,000000

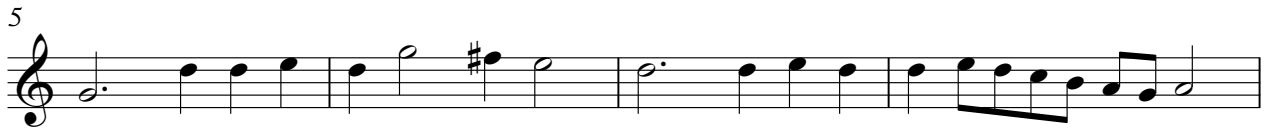

Viola

Gervaise, Claude - Gaillarde

♩ = 150,000000

5

9

13

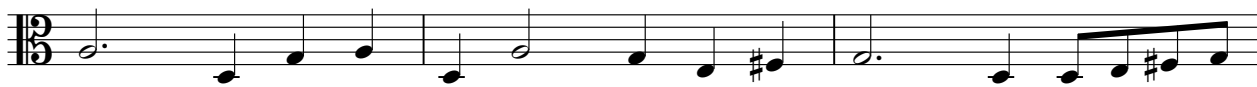

16

