

# Gibbons, Orlando - In Nomine for 5 viols

♩ = 73,000069

trebleviol  
trebleviol  
bass viol

5

trebleviol  
trebleviol  
tenor viol  
tenor viol  
bass viol

9

trebleviol  
trebleviol  
tenor viol  
tenor viol  
bass viol

13

trebleviol  
trebleviol  
tenor viol  
tenor viol  
bass viol

17  $\text{♩} = 72,00000038 \text{ } 73,000069$

trebleviol  
trebleviol  
tenor viol  
tenor viol  
bass viol

22

trebleviol  
trebleviol  
tenor viol  
tenor viol  
bass viol

26

trebleviol  
trebleviol  
tenor viol  
tenor viol  
bass viol

30

trebleviol  
trebleviol  
tenor viol  
tenor viol  
bass viol

34

trebleviol  
trebleviol  
tenor viol  
tenor viol  
bass viol

38

trebleviol  
trebleviol  
tenor viol  
tenor viol  
bass viol

42

trebleviol  
trebleviol  
tenor viol  
tenor viol  
bass viol

47

trebleviol  
trebleviol  
tenor viol  
tenor viol  
bass viol

52  $\text{♩} = 74,000076$   $\text{♩} = 73,000069$   $\text{♩} = 72,000038$  <sup>7</sup>

trebleviol  
trebleviol  
tenor viol  
tenor viol  
bass viol

58  $\text{♩} = 70,000069$   $\text{♩} = 73,000069$

trebleviol  
trebleviol  
tenor viol  
tenor viol  
bass viol

62

trebleviol  
trebleviol  
tenor viol  
tenor viol  
bass viol

66

trebleviol  
trebleviol  
tenor viol  
tenor viol  
bass viol

70

trebleviol  
trebleviol  
tenor viol  
tenor viol  
bass viol

74

$\text{♩} = 74,000076$

trebleviol  
trebleviol  
tenor viol  
tenor viol  
bass viol

78

trebleviol  
trebleviol  
tenor viol  
tenor viol  
bass viol

82

trebleviol  
trebleviol  
tenor viol  
tenor viol  
bass viol

86

trebleviol  
trebleviol  
tenor viol  
tenor viol  
bass viol

90

trebleviol  
trebleviol  
tenor viol  
tenor viol  
bass viol

94

trebleviol  
trebleviol  
tenor viol  
tenor viol  
bass viol

99 ♩ = 73,000069 ♩ = 72,000031 ♩ = 71,000031 ♩ = 70,000069

trebleviol  
trebleviol  
tenor viol  
tenor viol  
bass viol

trebleviol

Gibbons, Orlando - In Nomine for 5 viols

♩ = 73,000069

6

11

16 ♩ = 72,000069

22 2

29

35

41

47

53 ♩ = 74,000076 ♩ = 73,000069 ♩ = 72,000069 ♩ = 76,000069

V.S.

2

trebleviol

60

66

72

♩ = 74,000076

78

84

89

95

♩ = 73,000069 ♩ = 72,000031

100

♩ = 71,000038 ♩ = 70,000069

trebleviol

Gibbons, Orlando - In Nomine for 5 viols

♩ = 73,000069

10

19

28

37

46

♩ = 74,000076

55

♩ = 73,000069 ♩ = 72,000068 ♩ = 73,000069

64

72

♩ = 74,000076

81

V.S.

2

trebleviol

90

97

♩ = 73,002,090031    ♩ = 71,000,080069

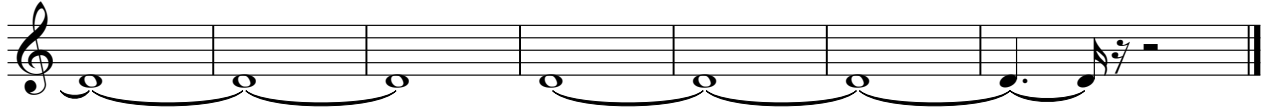

Gibbons, Orlando - In Nomine for 5 viols

tenor viol

♩ = 73,000069

4

10

15

♩ = 72,000069 3873,000069

20

25

31

36

42

48

♩ = 74,000076

2

tenor viol

♩ = 73,000069 ♩ = 72,000038 ♩ = 76,000015 ♩ = 73,000069

54

60

69

75

♩ = 74,000076

81

87

94

99

♩ = 73,000069 ♩ = 72,000031 ♩ = 71,000038 ♩ = 73,000069

Gibbons, Orlando - In Nomine for 5 viols

tenor viol

♩ = 73,000069

5

10

16

♩ = 73,000069

22

28

33

39

2

45

2

2

tenor viol

51

♩ = 74,000076

♩ = 73,000069 ♩ = 72,000031 ♩ = 71,000038

58 ♩ = 70,000069 15 ♩ = 73,000069

63

69

76

♩ = 74,000076

82

88

95

99 ♩ = 73,000069 ♩ = 72,000031

♩ = 71,000038 ♩ = 70,000069

Gibbons, Orlando - In Nomine for 5 viols

bass viol

♩ = 73,000069

2

7

13

♩ = 72,710031038 73,00

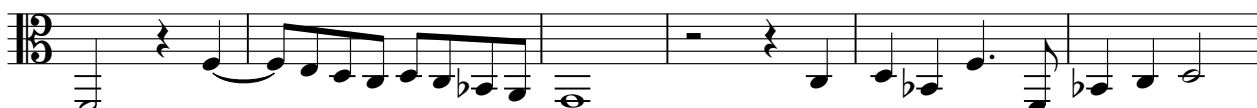

19

2

26

32

38

43

2

bass viol

♩ = 74,000076

48

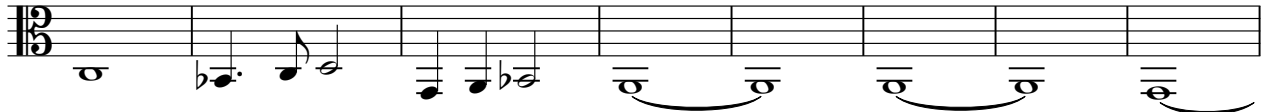

56 ♩ = 73,000069 ♩ = 72,000031 ♩ = 73,000069

63

69

75

♩ = 74,000076

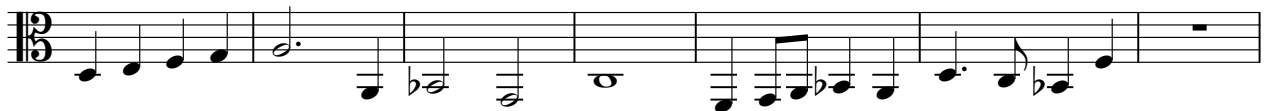

82

87

94

99 ♩ = 73,000069 ♩ = 72,000031

♩ = 71,000038 ♩ = 73,000069

