

Keane - This is the last time

♩ = 133,000244

Vocals

Piano solo

Effects 2

Effects 1

Main piano

Piano extra

♩ = 133,000244

6

Vocals

Piano solo

Effects 2

Effects 1

Main piano

Piano extra

10

Vocals

Drums

Piano solo

bass

Effects 2

Effects 1

Main piano

Piano extra

14

Vocals

Drums

Piano solo

bass

Main piano

Piano extra

18

Vocals

Drums

Piano solo

bass

Synth

Effects 1

Strings

Main piano

Piano extra

22

Vocals
Drums
Piano solo
bass
Synth
Effects 1
Strings
Main piano
Piano extra

26

Vocals
Drums
Piano solo
bass
Synth
Strings
Main piano
Piano extra

30

Vocals

Drums

Piano solo

bass

Synth

Strings

Main piano

Piano extra

34

Vocals

Drums

Piano solo

bass

Synth

Strings

Main piano

Piano extra

37

Vocals

Drums

Piano solo

bass

Synth

Strings

Main piano

Piano extra

40

Vocals

Drums

Piano solo

bass

Effects 2

Synth

Strings

Main piano

Piano extra

43

Vocals
Drums
Piano solo
bass
Effects 2
Effects 1
Main piano
Piano extra

47

Vocals
Drums
Piano solo
bass
Effects 2
Effects 1
Main piano
Piano extra

51

Vocals

Drums

Piano solo

bass

Effects 1

Main piano

Piano extra

55

Vocals

Drums

Piano solo

bass

Synth

Main piano

Piano extra

59

Vocals

Drums

Piano solo

bass

Effects 2

Synth

Effects 1

Strings

Main piano

Piano extra

63

Vocals

Drums

Piano solo

bass

Synth

Effects 1

Strings

Main piano

Piano extra

67

Vocals

Drums

Piano solo

bass

Synth

Strings

Main piano

Piano extra

Detailed description of the musical score: The score is for page 11, starting at measure 67. It consists of eight staves. The Vocals staff has a melodic line starting with a fermata over the first two notes. The Drums staff has a complex rhythmic pattern with many notes and rests. The Piano solo staff has a melodic line in the right hand and rests in the left hand. The bass staff has a steady eighth-note line. The Synth staff has four chords. The Strings staff has four sustained notes. The Main piano staff has a complex chordal texture. The Piano extra staff has a steady eighth-note line.

71

Vocals
Drums
Piano solo
bass
Synth
Strings
Main piano
Piano extra

75

Vocals
Drums
Piano solo
bass
Synth
Strings
Main piano
Piano extra

78

Vocals
Drums
Piano solo
bass
Synth
Strings
Main piano
Piano extra

81

Vocals
Drums
Piano solo
bass
Synth
Effects 1
Strings
Main piano
Piano extra

84

Drums

Piano solo

Effects 2

Synth

Effects 1

Main piano

Piano extra

87

Drums

Piano solo

Effects 2

Synth

Effects 1

Strings

Main piano

Piano extra

90

Vocals

Drums

Piano solo

bass

Effects 2

Synth

Effects 1

Strings

Main piano

Piano extra

94

Vocals

Drums

Piano solo

bass

Synth

Strings

Main piano

Piano extra

98

Vocals

Drums

Piano solo

bass

Synth

Strings

Main piano

Piano extra

101

Vocals
Drums
Piano solo
bass
Synth
Strings
Main piano
Piano extra

104

Vocals
Drums
Piano solo
bass
Synth
Strings
Main piano
Piano extra

107

Vocals

Drums

Piano solo

bass

Effects 2

Synth

Strings

Main piano

Keane - This is the last time

Vocals

♩ = 133,000244

2

6

10

14

18

22

27

32

37

42

V.S.

46

50

54

58

62

67

72

76

81

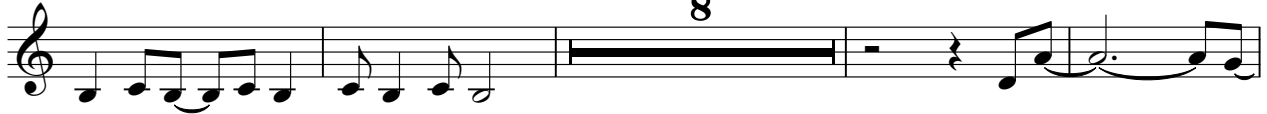

8

93

97

101

106

4

Keane - This is the last time

Drums

♩ = 133,000244

10

14

18

22

26

30

34

37

39

41

V.S.

44

48

52

56

60

64

68

72

75

77

79

81

84

87

90

94

98

101

103

105

V.S.

4

Drums

107

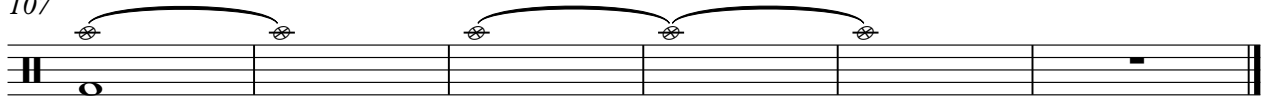

Keane - This is the last time

Piano solo

♩ = 133,000244

2

7

11

15

19

23

27

31

V.S.

68

72

76

81

85

88

92

96

100

104

Keane - This is the last time

bass

♩ = 133,000244
10

14

18

22

26

30

34

38

42

46

V.S.

50

54

58

62

66

70

74

78

82

8

93

97

101

105

♩ = 133,000244

3

8 3 29

44

51 11 21

84

87

91 16 3

Keane - This is the last time

Synth

♩ = 133,000244

18

23

30

39

14

59

65

74

83

92

101

V.S.

2

Synth

106

♩ = 133,000244

Keane - This is the last time

Strings

♩ = 133,000244

18

23

30

39

61

68

77

89

97

104

Keane - This is the last time

Main piano

♩ = 133,000244

2

6

10

14

18

22

26

30

34

38

V.S.

42

46

50

54

58

62

66

70

74

78

82

86

90

95

99

103

107

♩ = 133,000244

2

6

10

14

18

22

26

30

34

38

42

46

50

54

58

62

66

70

74

78

82

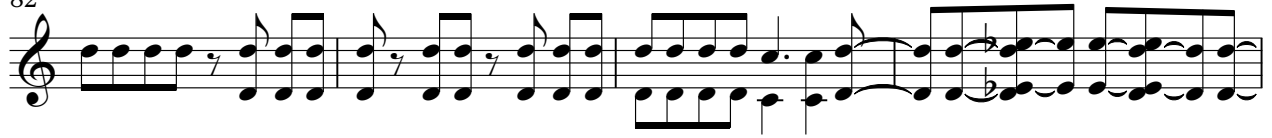

86

90

95

99

103

105

