

♩ = 72,000031

Electric Piano

E. Piano

3

Vla.

Perc.

5

E. Bass

A.

Vla.

Vla.

Solo

Solo

7

Perc.

E. Bass

A.

E. Piano

Vla.

Vla.

Solo

Solo

9

Perc.

E. Bass

A.

Vla.

Vla.

Solo

Solo

11

Perc.

E. Bass

A.

Vla.

Vla.

Solo

Solo

Chords: G#m/G#, D#m/D#, G#m/G#, C#m/C#

13

Perc.

E. Bass

A.

Vla.

Vla.

Solo

Solo

15

Perc.

E. Bass

A.

Vla.

Vla.

Solo

Solo

B/B

G#m/G#

D#m/D#

G#m/G#

G#m/G#

F#m/F#

17

Perc.

E. Bass

A.

Vla.

Vla.

Solo

Solo

19

Perc.

E. Bass

A.

Vla.

Vla.

Solo

Solo

E/E

C#m/C#

F#/F#

D#m/D#

E/E

F#/F#

21

Perc.

E. Bass

A.

Vla.

Vla.

Solo

Solo

23

Perc.

E. Bass

A.

Vla.

Vla.

Solo

Solo

E/E

C#m/C#

F#/F#

D#m/B#

E/E

B/B

25

Perc.

E. Bass

A.

Vla.

Vla.

Solo

Solo

26

Perc.

E. Bass

A.

Vla.

Vla.

Solo

Solo

*G#m/G#*

*D#m/D#*

*G#m/G#*

27

Perc.

E. Bass

A.

Vla.

Vla.

Solo

Solo

29

Perc.

E. Bass

A.

Vla.

Vla.

Solo

Solo

31

Perc.

E. Bass

A.

Vla.

Vla.

Solo

Solo

33

Perc.

E. Bass

A.

Vla.

Vla.

Solo

Solo

Chord markings in measure 32: E/E, D<sup>b</sup>m/B<sup>b</sup>, G<sup>b</sup>/G<sup>b</sup>

Chord markings in measure 34: E<sup>b</sup>m/E<sup>b</sup>, F<sup>#</sup>/F<sup>#</sup>

35

Perc.

E. Bass

A.

Vla.

Vla.

Solo

Solo

37

Perc.

E. Bass

A.

Vla.

Vla.

Solo

Solo

E/E

C#m/C#

F#m/F#

D#m/A#

E/E

39

Perc.

E. Bass

A.

Vln.

Vln.

Solo

Solo

41

Perc.

E. Bass

A.

Vln.

Vln.

Solo

Solo

43

Perc. 

E. Bass 

A. 

Vla. 

Vla. 

Solo 

Solo 

45

Perc. 

E. Bass 

A. 

Vla. 

Vla. 

Solo 

Solo 

Chord markings: F/F, F#/F#, C#m/C#, G#m/G#, E/E, 3

47

Perc.

E. Bass

A.

Vla.

Vla.

Solo

Solo

49

Perc.

E. Bass

A.

Vla.

Vla.

Solo

Solo

C#m/C# F#/F# B/B G#m/G# D#m/D#

G#m/G# C#m/C# B/B

51

Perc. 

E. Bass 

A. 

Vla. 

Vla. 

Solo 

Solo 

53

Perc. 

E. Bass 

A. 

Vla. 

Vla. 

Solo 

Solo 

Chord labels: G#m/G#, D#m/D#, G#m/G#, C#m/C#, F#/F#, E/E

55

Perc. 

E. Bass 

A. 

Vla. 

Vla. 

Solo 

Solo 

56

Perc. 

E. Bass 

A. 

Vla. 

Vla. 

Solo 

Solo 

C#m/C#

F#F#

D#m/D#

E/E

57

Perc.

E. Bass

A.

E. Piano

Vla.

Vla.

Solo

Solo

F#/F#

F#/F#

E/E

59

Perc.

E. Bass

A.

Vla.

Vla.

Solo

Solo

60

Perc.

E. Bass

A.

Vla.

Vla.

Solo

Solo

C#m/C#

F#/F#

D#m/D#

E/E

61

Perc.

E. Bass

A.

E. Piano

Vla.

Vla.

Solo

Solo

63

E. Bass

A.

E. Piano

Vla.

Solo

Detailed description of the musical score for measures 63 and 64. The score is arranged in five systems. The first system contains the E. Bass staff (bass clef) and the A. staff (treble clef). The second system contains the E. Piano part, consisting of two staves (treble and bass clefs). The third system contains the Vla. staff (bass clef). The fourth system contains the Solo staff (treble clef). Measure 63 features a piano accompaniment with a triplet in the right hand and a steady bass line. Measure 64 continues the piano part with a triplet and a final chord.

E. Piano

64

Detailed description of the musical score for measure 64. The score is arranged in two systems. The first system contains the E. Piano part, consisting of two staves (treble and bass clefs). Measure 64 features a piano accompaniment with a triplet in the right hand and a steady bass line.

# Percussion

$\text{♩} = 72,000031$

**4**

7

11

14

17

20

23

25

27

29

V.S.

31

34

37

39

42

45

47

50

53

55

Percussion

3

58

61

63

# 5-string Electric Bass

♩ = 72,000031

4

7

11

16

21

24

28

31

35

39

V.S.

43

47

51

54

58

61

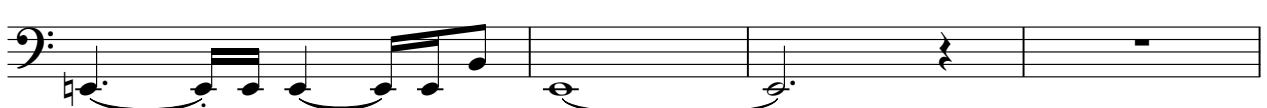

65

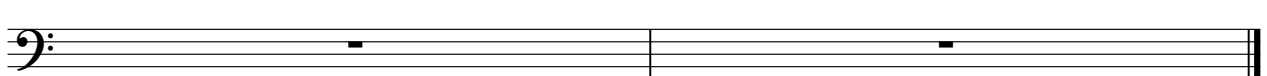

Alto

♩ = 72,000031

4

7

12

16

21

24

29

31

35

39

V.S.

43

47

51

54

58

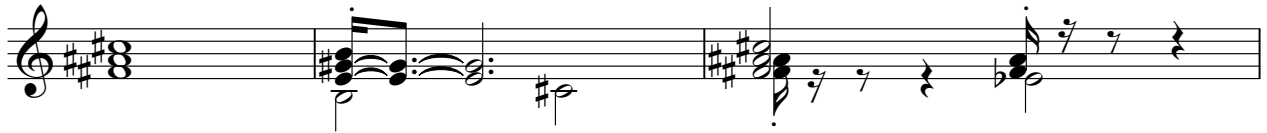

61

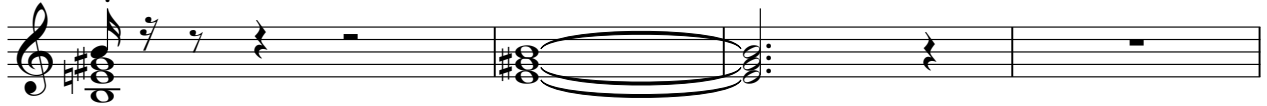

65

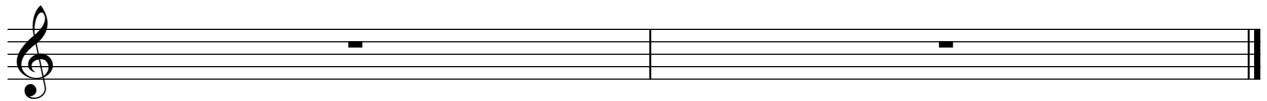

# Electric Piano

♩ = 72,000031

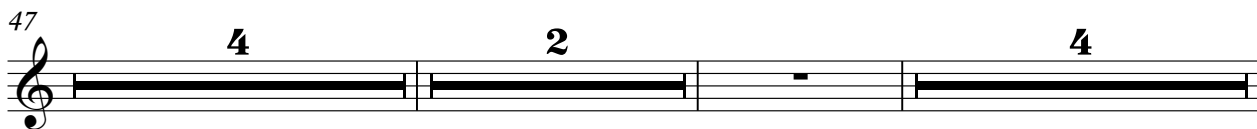
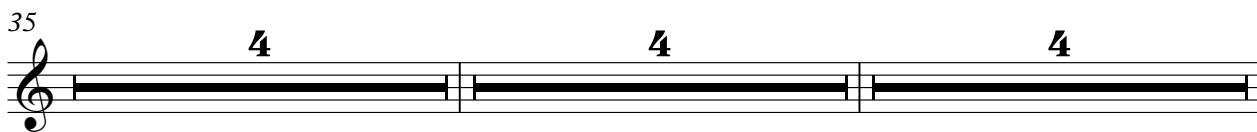
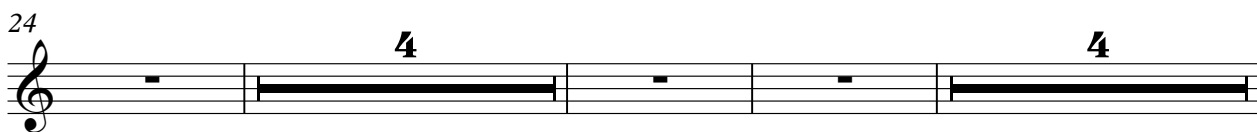
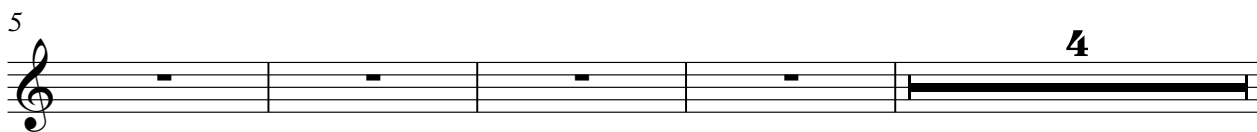

58

3

3

63

3

3

65

3

Viola

♩ = 72,000031

4

3

7

10

13

16

21

24

27

30

35

3

3

V.S.

2

Viola

39

43

47

51

56

61

66

Viola

♩ = 72,000031

2 2 G<sup>b</sup>/G<sup>b</sup>

7 G<sup>#</sup>m/G<sup>#</sup> D<sup>#</sup>m/D<sup>#</sup> G<sup>#</sup>/G<sup>#</sup> C<sup>#</sup>m/C<sup>#</sup> B/B G<sup>#</sup>m/G<sup>#</sup> D<sup>#</sup>m/D<sup>#</sup>

12 G<sup>#</sup>m/G<sup>#</sup> C<sup>#</sup>m/C<sup>#</sup> B/B G<sup>#</sup>m/G<sup>#</sup> D<sup>#</sup>m/D<sup>#</sup> G<sup>#</sup>m/G<sup>#</sup> C<sup>#</sup>m/C<sup>#</sup>

16 F<sup>#</sup>/F<sup>#</sup> E/E C<sup>#</sup>m/C<sup>#</sup> F<sup>#</sup>/F<sup>#</sup> D<sup>#</sup>m/D<sup>#</sup> E/E F<sup>#</sup>/F<sup>#</sup>

21 E/E C<sup>#</sup>m/C<sup>#</sup> F<sup>#</sup>/F<sup>#</sup> D<sup>#</sup>m/D<sup>#</sup> E/E  
B/B G<sup>#</sup>m/G<sup>#</sup> D<sup>#</sup>m/D<sup>#</sup> G<sup>#</sup>m/G<sup>#</sup> C<sup>#</sup>m/C<sup>#</sup> B/B G<sup>#</sup>m/G<sup>#</sup> C<sup>#</sup>m/C<sup>#</sup>

24 D<sup>#</sup>m/D<sup>#</sup> G<sup>#</sup>/G<sup>#</sup> A/A<sup>#</sup>m/C<sup>#</sup> F<sup>#</sup>/F<sup>#</sup>

29 E/E D<sup>b</sup>m/D<sup>b</sup> G<sup>b</sup>/G<sup>b</sup> E<sup>b</sup>m/E<sup>b</sup> E/E F<sup>#</sup>/F<sup>#</sup>

31 E/E C<sup>#</sup>m/C<sup>#</sup> F<sup>#</sup>/F<sup>#</sup> D<sup>#</sup>m/D<sup>#</sup> E/E

35 C<sup>#</sup>m/C<sup>#</sup> G<sup>#</sup>m/G<sup>#</sup> D<sup>#</sup>m/D<sup>#</sup> C<sup>#</sup>m/C<sup>#</sup> G<sup>#</sup>m/G<sup>#</sup> D<sup>#</sup>m/D<sup>#</sup> C<sup>#</sup>m/C<sup>#</sup>

39

V.S.

2

F/F F#/F# C#m/C# G#m/G# E/E B/B

43

47

C#m/C# F#/F# B/B G#m/G# D#m/D# G#m/G# C#m/C# B/B

51

G#m/G# D#m/D# G#m/G# C#m/C# F#/F#

54

E/E C#m/C# F#/F# D#m/D# E/E F#/F#

58

F#/F# E/E C#m/C# F#/F# D#m/D# E/E

61

66

Solo

♩ = 72,000031

4

7

9

12

15

17

20

22

24

26

V.S.

48

50

52

54

56

58

60

62

Solo

♩ = 72,000031

4

7

9

12

15

17

19

21

23

25

V.S.

27

29

31

34

37

39

42

44

47

49

