

Marcello, Benedetto - Sonata per flauto, cembalo e bass

♩ = 70,000237

flute

cembalo

cello

♩ = 70,000237

4

flute

cembalo

cello

6 $\text{♩} = 70, 7461, 7461, 746124$

flute

cembalo

cello

$\text{♩} = 70, 7461, 7461, 746124$

8 $\text{♩} = 70, 7461, 7461, 746124$ $\text{♩} = 70, 7461, 7461, 746124$ $\text{♩} = 70, 7461, 7461, 746124$

flute

cembalo

cello

10

flute

cembalo

cello

12

flute

cembalo

cello

13

$\text{♩} = 71,605403,3525409,683678 \text{♩} = 71,496407$

flute

cembalo

cello

$\text{♩} = 71,605403,3525409,683678 \text{♩} = 71,496407$

15

flute

cembalo

cello

17

flute

cembalo

cello

19

flute

cembalo

cello

20

flute

cembalo

cello

$\text{♩} = 71,496407$ $\text{♩} = 67,372276$

$\text{♩} = 71,496407$ $\text{♩} = 67,372276$

$\text{♩} = 63,245441$ $\text{♩} = 59,122054,994762$ $\text{♩} = 54,994762$ $\text{♩} = 120,249878$ 5

21

flute

cembalo

cello

24

flute

cembalo

cello

29

flute

cembalo

cello

34

flute

cembalo

cello

39

flute

cembalo

cello

44

flute

cembalo

cello

49

flute

cembalo

cello

54

flute

cembalo

cello

59

flute

cembalo

cello

64

flute

cembalo

cello

68

flute

cembalo

cello

73

flute

cembalo

cello

78

flute

cembalo

cello

83

flute

cembalo

cello

88

flute

cembalo

cello

95

flute

cembalo

cello

6

100

flute

cembalo

cello

106

flute

cembalo

cello

112

flute

cembalo

cello

117

flute

cembalo

cello

122

flute

cembalo

cello

127

flute

cembalo

cello

132

flute

cembalo

cello

138

flute

cembalo

cello

$\text{♩} = 112,7505874905,80183906,9973,277482 \text{ ♩} = 89,497871$

144 ♩ = 96,000000

flute

cembalo

cello

148

flute

cembalo

cello

151

flute

cembalo

cello

153

flute

cembalo

cello

156

flute

cembalo

cello

159

flute

cembalo

cello

162 15
♩ = 95,498825

flute

cembalo

cello

♩ = 95,498825

165 ♩ = 92,592866786483872795 ♩ = 88,9663096 ♩ = 96,24778079,746933 ♩ = 96,997757

flute

cembalo

cello

170

flute

cembalo

cello

176

flute

cembalo

cello

182

flute

cembalo

cello

187

flute

cembalo

cello

192

flute

cembalo

cello

197

flute

cembalo

cello

202

flute

cembalo

cello

208

flute

cembalo

cello

214

flute

cembalo

cello

220

flute

cembalo

cello

226

flute

cembalo

cello

231

flute

cembalo

cello

236

flute

cembalo

cello

241

flute

cembalo

cello

246

flute

cembalo

cello

252

flute

cembalo

cello

258

flute

cembalo

cello

264

flute

cembalo

cello

269

flute

cembalo

cello

274

flute

cembalo

cello

279

flute

cembalo

cello

284

flute

cembalo

cello

289

flute

cembalo

cello

295

flute

cembalo

cello

300

flute

cembalo

cello

$\bullet = 88,747421 \bullet = 84,997391496452 \bullet = 69,995987$

Marcello, Benedetto - Sonata per flauto, cembalo e bass

flute

♩ = 70,000237

4

6 ♩ = 70,74602746124

8 ♩ = 70,74652795387,695282 ♩ = 61,60,5953271,796406407

10

12 ♩ = 71,49640732563,592581678 = 71,496407

14

16

18 3

20 ♩ = 71,496407 ♩ = 67,372276

V.S.

2 ♩ = 63,24544 59,122546 994762 ♩ = 54,90462 ♩ = 120,249878

21

26

32

39

45

51

57

63

69

76

82

82

88

88

96

96

103

103

109

109

116

116

123

123

130

130

137

137

♩ = 112,750587 ♩ = 104,400584 ♩ = 98,348390

141

141

♩ = 96,997937247482 ♩ = 89,497871 ♩ = 96,000000

146

150

153

157

162

♩ = 95,498825
♩ = 92,592866 ♩ = 90,4819 ♩ = 87,2795 ♩ = 80,969624 ♩ = 79,746933 ♩ = 96,997757

165

171

178

185

192

199

206

214

221

228

234

241

247

254

262

270

278

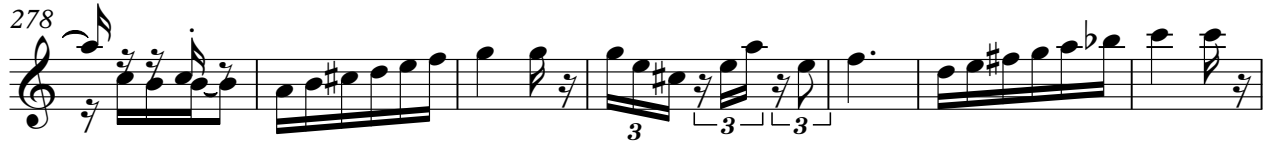

285

292

298

♩ = 88,7474 12184,997391 ♩ = 77649995287

Marcello, Benedetto - Sonata per flauto, cembalo e bass

cembalo

♩ = 70,000237

4

7

♩ = 70,7461441270,75679957821,595031953071,496407

10

13

♩ = 71,496407

16

V.S.

19

21 ♩ = 63,245441 ♩ = 59,121086 ♩ = 54,994762 ♩ = 120,249878

26

34

41

49

57

65

71

78

86

95

103

112

119

126

135

$\text{♩} = 112,75068710958057918392775829,497871$

144

$\text{♩} = 96,000000$

150

154

157

160

164

$\bullet = 95,4982582930678(8129)061076 \bullet = 96,247780 \bullet = 79,746933$

169 ♩ = 96,997757

179

187

194

203

210

219

229

236

244

252

259

266

273

280

288

297

301

♩ = 88,747421 ♩ = 84,997391 ♩ = 77,4961995987

Marcello, Benedetto - Sonata per flauto, cembalo e bass

cello

♩ = 70,000237

5

♩ = 70,7407124124

8

♩ = 70,76572528762,60595006

11

♩ = 71,407,507,32563,622,580,67871,496407

14

17

20

♩ = 71,407,4972,2659,112036 ♩ = 54,994762 ♩ = 120,249878

117

126

137

♩ = 112,7505409716990757 ♩ = 89,2474821 ♩ = 96,000000

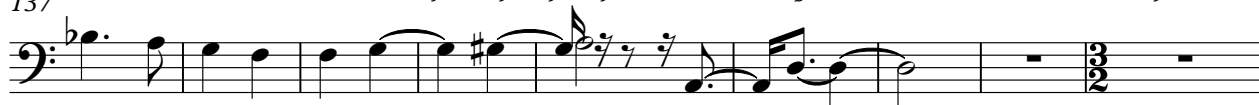

146

151

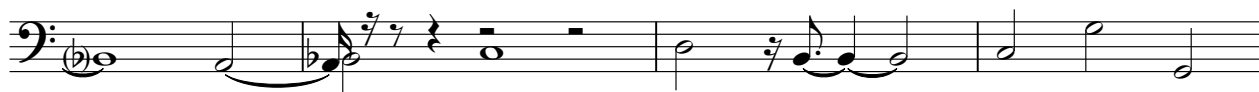

155

160

163

♩ = 95,498329689904507071780 ♩ = 79,746933

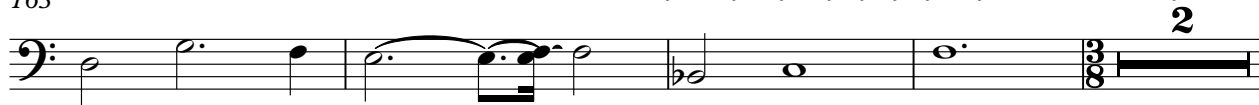

169 ♩ = 96,997757

179

190

201

211

221

232

242

252

262

271

278

286

295

300

♩ = 88,747421 ♩ = 84,997391 ♩ = 76,9995287

