

# Morley, Thomas - Clorinda False, Adieu!

♩ = 167,999939

T MIDI by Marty Weimer 6/8/95

Horn in F

S Clorinda False, Adieu! 1594

Baroque Trumpet

A Madrigal by Thomas Morley

Baroque Trumpet

B weimermt@libby.org

Trombone

5

Hn.

Bar. Tpt.

Bar. Tpt.

Tbn.

9

Hn.

Bar. Tpt.

Bar. Tpt.

Tbn.

14

Hn.  
Bar. Tpt.  
Bar. Tpt.  
Tbn.

19

Hn.  
Bar. Tpt.  
Bar. Tpt.  
Tbn.

23

Hn.  
Bar. Tpt.  
Bar. Tpt.  
Tbn.

28

Hn.

Bar. Tpt.

Bar. Tpt.

Tbn.

34

Hn.

Bar. Tpt.

Bar. Tpt.

Tbn.

40

Hn.

Bar. Tpt.

Bar. Tpt.

Tbn.

44

Hn.  
Bar. Tpt.  
Bar. Tpt.  
Tbn.

48

Hn.  
Bar. Tpt.  
Bar. Tpt.  
Tbn.

52

Hn.  
Bar. Tpt.  
Bar. Tpt.  
Tbn.

56

Hn.  
Bar. Tpt.  
Bar. Tpt.  
Tbn.

61

Hn.  
Bar. Tpt.  
Bar. Tpt.  
Tbn.

66

Hn.  
Bar. Tpt.  
Bar. Tpt.  
Tbn.

71

Hn.  
Bar. Tpt.  
Bar. Tpt.  
Tbn.

76

Hn.  
Bar. Tpt.  
Bar. Tpt.  
Tbn.

80

Hn.  
Bar. Tpt.  
Bar. Tpt.  
Tbn.

84  $\text{♩} = 136,000153$   $\text{♩} = 93,000038$   $\text{♩} = 83,200000$   $\text{♩} = 77,000000$   $\text{♩} = 70,000000$   $\text{♩} = 63,000000$   $\text{♩} = 57,000000$   $\text{♩} = 50,000000$   $\text{♩} = 43,000000$   $\text{♩} = 37,000000$   $\text{♩} = 30,000000$   $\text{♩} = 23,000000$   $\text{♩} = 17,000000$   $\text{♩} = 10,000000$   $\text{♩} = 7$

Hn.

Bar. Tpt.

Bar. Tpt.

Tbn.

Horn in F

Morley, Thomas - Clorinda False, Adieu!

♩ = 167,999939

T MIDI by Marty Weimer 6/8/95

2

8

14

20

26

33

40

44

49

Baroque Trumpet

63

69

75

81

85

♩ = 136,000153

♩ = 93,000038

♩ = 83,79000099 92,000

Baroque Trumpet

Morley, Thomas - Clorinda False, Adieu!

♩ = 167,999939

A Madrigal by Thomas Morley

7

13

18

24

31

39

45

51

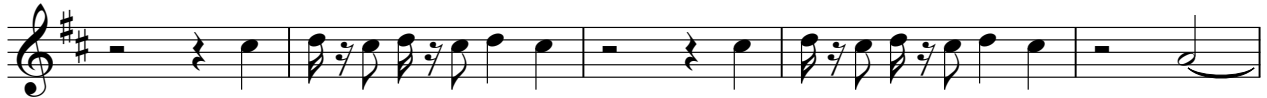

56

V.S.

Baroque Trumpet

63

68

75

80

84

♩ = 136,000153   ♪ = 93,000038   ♫ = 83,7200290008

2

Trombone

65

72

79

83

♩ = 136,000153 ♪ = 93,000038 ♫ = 73,000000008

