

Morley, Thomas - Whither Away So Fast

Whither Away So Fast? by T. Morley

Sequenced by MJ Starke

♩ = 108,000107

Whither Away So Fast? by T. Morley

Sequenced by MJ Starke

©mjstarke E-mail mjstarke@ix.netcom.com

3

Whither Away So Fast? by T. Morley

Sequenced by MJ Starke

©mjstarke E-mail mjstarke@ix.netcom.com

5

Whither Away So Fast? by T. Morley

Sequenced by MJ Starke

©mjstarke E-mail mjstarke@ix.netcom.com

7

Whither Away So Fast? by T. Morley

Sequenced by MJ Starke

©mjstarke E-mail mjstarke@ix.netcom.com

9

Whither Away So Fast? by T. Morley

Sequenced by MJ Starke

©mjstarke E-mail mjstarke@ix.netcom.com

11

Whither Away So Fast? by T. Morley

Sequenced by MJ Starke

©mjstarke E-mail mjstarke@ix.netcom.com

13

Whither Away So Fast? by T. Morley

Sequenced by MJ Starke

©mjstarke E-mail mjstarke@ix.netcom.com

15

Whither Away So Fast? by T. Morley

Sequenced by MJ Starke

©mjstarke E-mail mjstarke@ix.netcom.com

17

Whither Away So Fast? by T. Morley

Sequenced by MJ Starke

©mjstarke E-mail mjstarke@ix.netcom.com

19

Whither Away So Fast? by T. Morley

Sequenced by MJ Starke

©mjstarke E-mail mjstarke@ix.netcom.com

22

Whither Away So Fast? by T. Morley

Sequenced by MJ Starke

©mjstarke E-mail mjstarke@ix.netcom.com

24

Whither Away So Fast? by T. Morley

Sequenced by MJ Starke

©mjstarke E-mail mjstarke@ix.netcom.com

26

Whither Away So Fast? by T. Morley

Sequenced by MJ Starke

©mjstarke E-mail mjstarke@ix.netcom.com

28

Whither Away So Fast? by T. Morley

Sequenced by MJ Starke

©mjstarke E-mail mjstarke@ix.netcom.com

30

Whither Away So Fast? by T. Morley

Sequenced by MJ Starke

©mjstarke E-mail mjstarke@ix.netcom.com

32

Whither Away So Fast? by T. Morley

Sequenced by MJ Starke

©mjstarke E-mail mjstarke@ix.netcom.com

34

Whither Away So Fast? by T. Morley

Sequenced by MJ Starke

©mjstarke E-mail mjstarke@ix.netcom.com

36

Whither Away So Fast? by T. Morley

Sequenced by MJ Starke

©mjstarke E-mail mjstarke@ix.netcom.com

38

Whither Away So Fast? by T. Morley

Sequenced by MJ Starke

©mjstarke E-mail mjstarke@ix.netcom.com

40

Whither Away So Fast? by T. Morley

Sequenced by MJ Starke

©mjstarke E-mail mjstarke@ix.netcom.com

43

Whither Away So Fast? by T. Morley

Sequenced by MJ Starke

©mjstarke E-mail mjstarke@ix.netcom.com

46

Whither Away So Fast? by T. Morley

Sequenced by MJ Starke

©mjstarke E-mail mjstarke@ix.netcom.com

49

Whither Away So Fast? by T. Morley

Sequenced by MJ Starke

©mjstarke E-mail mjstarke@ix.netcom.com

51

Whither Away So Fast? by T. Morley

Sequenced by MJ Starke

©mjstarke E-mail mjstarke@ix.netcom.com

53

Whither Away So Fast? by T. Morley

Sequenced by MJ Starke

©mjstarke E-mail mjstarke@ix.netcom.com

55

Whither Away So Fast? by T. Morley

Sequenced by MJ Starke

©mjstarke E-mail mjstarke@ix.netcom.com

57

Whither Away So Fast? by T. Morley

Sequenced by MJ Starke

©mjstarke E-mail mjstarke@ix.netcom.com

59

Whither Away So Fast? by T. Morley

Sequenced by MJ Starke

©mjstarke E-mail mjstarke@ix.netcom.com

61

Whither Away So Fast? by T. Morley

Sequenced by MJ Starke

©mjstarke E-mail mjstarke@ix.netcom.com

63

Whither Away So Fast? by T. Morley

Sequenced by MJ Starke

©mjstarke E-mail mjstarke@ix.netcom.com

66

Whither Away So Fast? by T. Morley

Sequenced by MJ Starke

©mjstarke E-mail mjstarke@ix.netcom.com

68

Whither Away So Fast? by T. Morley

Sequenced by MJ Starke

©mjstarke E-mail mjstarke@ix.netcom.com

70

Whither Away So Fast? by T. Morley

Sequenced by MJ Starke

©mjstarke E-mail mjstarke@ix.netcom.com

72

Whither Away So Fast? by T. Morley

Sequenced by MJ Starke

©mjstarke E-mail mjstarke@ix.netcom.com

74

Whither Away So Fast? by T. Morley

Sequenced by MJ Starke

©mjstarke E-mail mjstarke@ix.netcom.com

76

Whither Away So Fast? by T. Morley

Sequenced by MJ Starke

©mjstarke E-mail mjstarke@ix.netcom.com

78

Whither Away So Fast? by T. Morley

Sequenced by MJ Starke

©mjstarke E-mail mjstarke@ix.netcom.com

80

♩ = 80,000000 ♩ = 50,000000

Morley, Thomas - Whither Away So Fast
Whither Away So Fast? by T. Morley

$\text{♩} = 108,000107$

7

12

17

24

28

33

39

45

51

V.S.

Whither Away So Fast? by T. Morley

57

63

68

73

78

♩ = 80,000000 ♪ = 50,000000

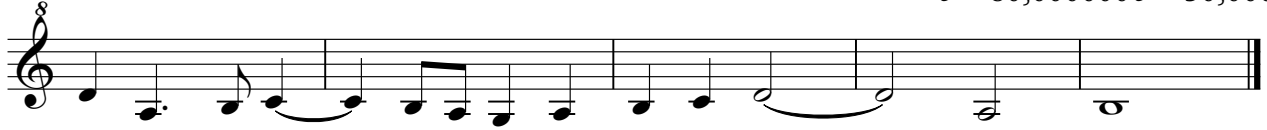

Morley, Thomas - Whither Away So Fast

Sequenced by MJ Starke

♩ = 108,000107

6

11

17

23

28

34

40

46

52

V.S.

58

64

70

76

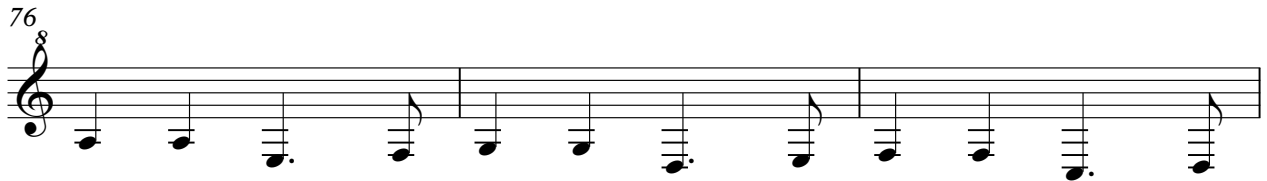

79

♩ = 80,000000 ♪ = 50,000000

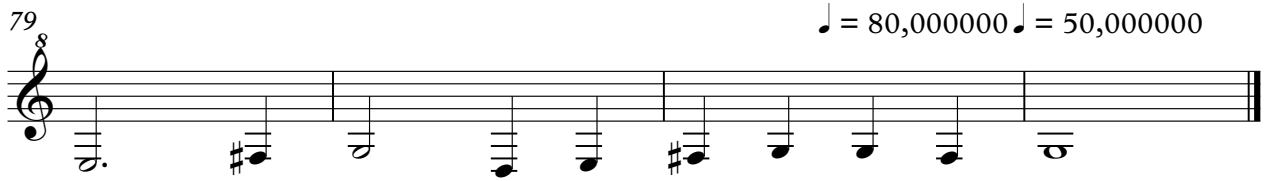

Morley, Thomas - Whither Away So Fast

©mjstarke E-mail mjstarke@ix.netcom.com

$\text{♩} = 108,000107$
2

7
12
18
24
29
35
41
48
54

V.S.

60

67

73

78

♩ = 80,000000 ♪ = 50,000000