

# Ortiz, Diego - Recercada Ottava

$\text{♩} = 180,000183$

Kora

Harpsichord

Viola

4

Kora

Hpsd.

Vla.

7

Kora

Hpsd.

Vla.

11

Kora

Hpsd.

Vla.

15

Kora

Hpsd.

Vla.

19

Kora

Hpsd.

Vla.

23

Kora

Hpsd.

Vla.

26

Kora

Hpsd.

Vla.

29

Kora

Hpsd.

Vla.

32

Kora

Hpsd.

Vla.

35

Kora

Hpsd.

Vla.

37

Kora

Hpsd.

Vla.

40

Kora

Hpsd.

Vla.

44

Kora

Hpsd.

Vla.

47

Kora

Hpsd.

Vla.

50

Kora

Hpsd.

Vla.

54

Kora

Hpsd.

Vla.

58

Kora

Hpsd.

Vla.

61  $\text{♩} = 170$  000692000050,00000001137 7

Kora

$\text{♩} = 170$  000692000050,00000001137

Hpsd.

Vla.

♩ = 180,000183

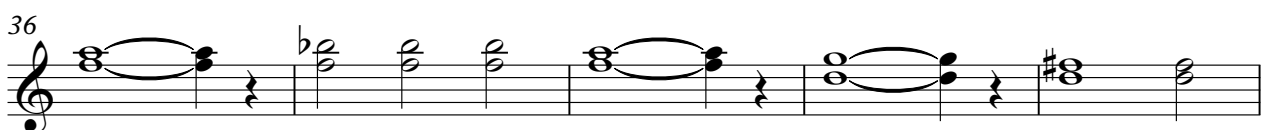
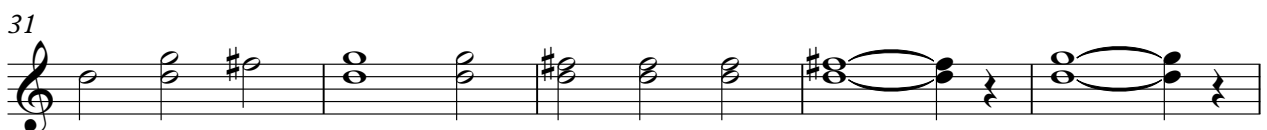
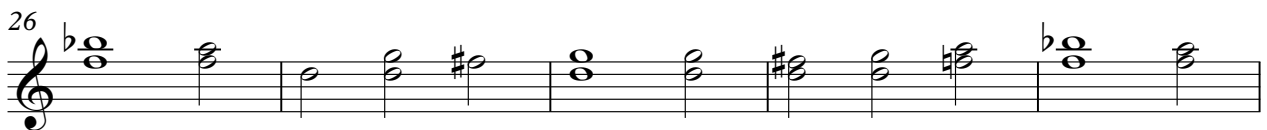
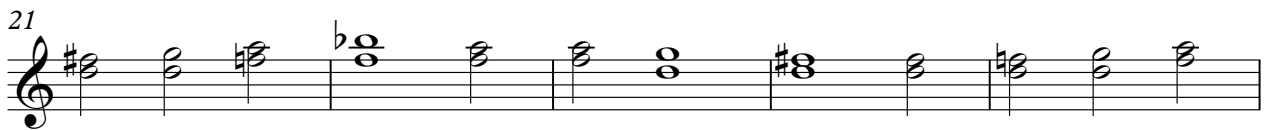
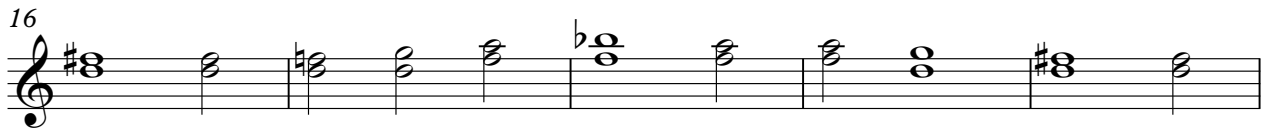
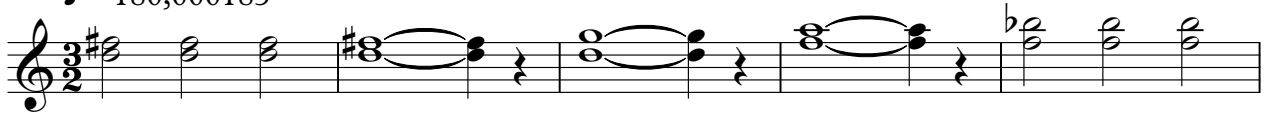

2

# Kora

51

56

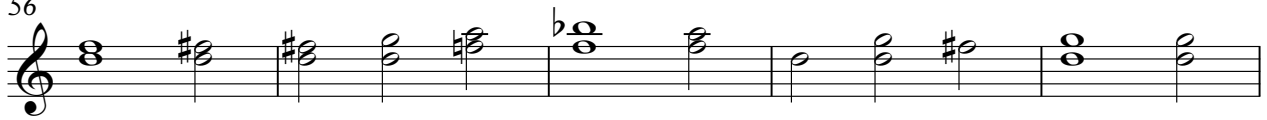

61

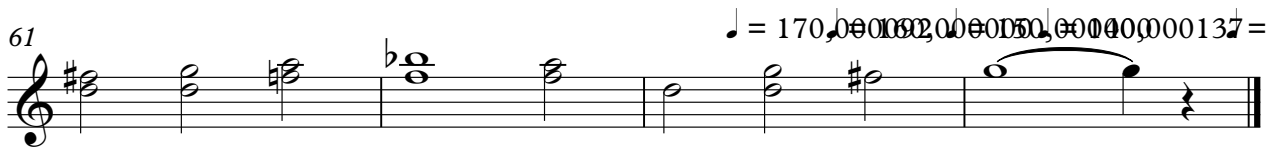

♩ = 170,00 2,00 0,50, 000137 = 130,00

Harpichord

Ortiz, Diego - Recercada Ottava

♩ = 180,000183

6

11

16

21

26

V.S.

31

36

41

46

51

56

Harpsichord

3

♩ = 170, 0160, 0200, 0050, 0140, 0000, 0137

61

Viola

Ortiz, Diego - Recercada Ottava

♩ = 180,000183

5

9

14

18

22

26

29

33

36

V.S.

39

39  
40  
41  
42

43

43  
44  
45  
46

47

47  
48  
49  
50

51

51  
52  
53  
54

55

55  
56  
57

58

58  
59  
60

61

61  
62  
63  
64  
65

$\text{♩} = 170$