

Praetorius, Michael - From "Terpsichore"

♩ = 120,000000 ♩ = 120,000000

Intro and Courante by Praetorius

Arranged and sequenced by MJ Starke

E-mail mjstarke@ix.netcom.com

©1995mjstarke

Alto Glockenspiel

Harpsichord

♩ = 120,000000 ♩ = 120,000000

Harpsichord

Contrabass

Contrabass

Contrabass

Contrabass

©1995mjstarke

5 ~~8973000980~~ 000183

Intro and Courante by Praetorius

Arranged and sequenced by MJ Starke

E-mail mjstarke@ix.netcom.com

©1995mjstarke

Tom-t.

Alto Glock.

Hpsd.

Hpsd.

Cb.

Cb.

Cb.

Cb.

©1995mjstarke

9

Intro and Courante by Praetorius

Arranged and sequenced by MJ Starke

E-mail mjstarke@ix.netcom.com

©1995mjstarke

Tom-t.

Hpsd.

Hpsd.

Cb.

Cb.

Cb.

Cb.

©1995mjstarke

11

Intro and Courante by Praetorius

Arranged and sequenced by MJ Starke

E-mail mjstarke@ix.netcom.com

©1995mjstarke

Tom-t.

Hpsd.

Hpsd.

Cb.

Cb.

Cb.

Cb.

©1995mjstarke

13

Intro and Courante by Praetorius

Arranged and sequenced by MJ Starke

E-mail mjstarke@ix.netcom.com

©1995mjstarke

Tom-t.

Hpsd.

Hpsd.

Cb.

Cb.

Cb.

Cb.

©1995mjstarke

15

Intro and Courante by Praetorius

Arranged and sequenced by MJ Starke

E-mail mjstarke@ix.netcom.com

©1995mjstarke

Tom-t.

Hpsd.

Hpsd.

Cb.

Cb.

Cb.

Cb.

©1995mjstarke

17

Intro and Courante by Praetorius

Arranged and sequenced by MJ Starke

E-mail mjstarke@ix.netcom.com

©1995mjstarke

Tom-t.

Hpsd.

Hpsd.

Cb.

Cb.

Cb.

Cb.

©1995mjstarke

20

Intro and Courante by Praetorius

Arranged and sequenced by MJ Starke

E-mail mjstarke@ix.netcom.com

©1995mjstarke

Tom-t.

Hpsd.

Hpsd.

Cb.

Cb.

Cb.

Cb.

©1995mjstarke

22

Intro and Courante by Praetorius

Arranged and sequenced by MJ Starke

E-mail mjstarke@ix.netcom.com

©1995mjstarke

Tom-t.

Hpsd.

Hpsd.

Cb.

Cb.

Cb.

Cb.

©1995mjstarke

24

Intro and Courante by Praetorius

Arranged and sequenced by MJ Starke

E-mail mjstarke@ix.netcom.com

©1995mjstarke

Tom-t.

Hpsd.

Hpsd.

Cb.

Cb.

Cb.

Cb.

©1995mjstarke

26

Intro and Courante by Praetorius

Arranged and sequenced by MJ Starke

E-mail mjstarke@ix.netcom.com

©1995mjstarke

Tom-t.

Hpsd.

Hpsd.

Cb.

Cb.

Cb.

Cb.

©1995mjstarke

28

Intro and Courante by Praetorius

Arranged and sequenced by MJ Starke

E-mail mjstarke@ix.netcom.com

©1995mjstarke

Tom-t.

Hpsd.

Hpsd.

Cb.

Cb.

Cb.

Cb.

©1995mjstarke

31

Intro and Courante by Praetorius

Arranged and sequenced by MJ Starke

E-mail mjstarke@ix.netcom.com

©1995mjstarke

Tom-t.

Hpsd.

Hpsd.

Cb.

Cb.

Cb.

Cb.

©1995mjstarke

33

Intro and Courante by Praetorius

Arranged and sequenced by MJ Starke

E-mail mjstarke@ix.netcom.com

©1995mjstarke

Tom-t.

Hpsd.

Hpsd.

Cb.

Cb.

Cb.

Cb.

©1995mjstarke

35

Intro and Courante by Praetorius

Arranged and sequenced by MJ Starke

E-mail mjstarke@ix.netcom.com

©1995mjstarke

Tom-t.

Hpsd.

Hpsd.

Cb.

Cb.

Cb.

Cb.

©1995mjstarke

37

Intro and Courante by Praetorius

Arranged and sequenced by MJ Starke

E-mail mjstarke@ix.netcom.com

©1995mjstarke

Tom-t.

Alto Glock.

Hpsd.

Hpsd.

Cb.

Cb.

Cb.

Cb.

©1995mjstarke

39

Intro and Courante by Praetorius

Arranged and sequenced by MJ Starke

E-mail mjstarke@ix.netcom.com

©1995mjstarke

Alto Glock.

Hpsd.

Hpsd.

Cb.

Cb.

Cb.

Cb.

©1995mjstarke

41

Intro and Courante by Praetorius

Arranged and sequenced by MJ Starke

E-mail mjstarke@ix.netcom.com

©1995mjstarke

Alto Glock.

Hpsd.

Hpsd.

Cb.

Cb.

Cb.

Cb.

©1995mjstarke

43

Intro and Courante by Praetorius

Arranged and sequenced by MJ Starke

E-mail mjstarke@ix.netcom.com

©1995mjstarke

Alto Glock.

Hpsd.

Hpsd.

Cb.

Cb.

Cb.

Cb.

©1995mjstarke

45

Intro and Courante by Praetorius

Arranged and sequenced by MJ Starke

E-mail mjstarke@ix.netcom.com

©1995mjstarke

Alto Glock.

Hpsd.

Hpsd.

Cb.

Cb.

Cb.

Cb.

©1995mjstarke

47

Intro and Courante by Praetorius

Arranged and sequenced by MJ Starke

E-mail mjstarke@ix.netcom.com

©1995mjstarke

Tom-t.

Alto Glock.

Hpsd.

Hpsd.

Cb.

Cb.

Cb.

Cb.

©1995mjstarke

50

Intro and Courante by Praetorius

Arranged and sequenced by MJ Starke

E-mail mjstarke@ix.netcom.com

©1995mjstarke

Tom-t.

Hpsd.

Hpsd.

Cb.

Cb.

Cb.

Cb.

©1995mjstarke

52

Intro and Courante by Praetorius

Arranged and sequenced by MJ Starke

E-mail mjstarke@ix.netcom.com

©1995mjstarke

Tom-t.

Hpsd.

Hpsd.

Cb.

Cb.

Cb.

Cb.

©1995mjstarke

54

Intro and Courante by Praetorius

Arranged and sequenced by MJ Starke

E-mail mjstarke@ix.netcom.com

©1995mjstarke

Tom-t.

Hpsd.

Hpsd.

Cb.

Cb.

Cb.

Cb.

©1995mjstarke

58

Intro and Courante by Praetorius

Arranged and sequenced by MJ Starke

E-mail mjstarke@ix.netcom.com

©1995mjstarke

Alto Glock.

Hpsd.

Hpsd.

Cb.

Cb.

Cb.

Cb.

©1995mjstarke

Detailed description of the musical score: The score is for a piece titled 'Intro and Courante by Praetorius', arranged and sequenced by MJ Starke. It is page 58 of a larger work. The score is arranged in a system with multiple staves. The top staff is the Intro and Courante. The second staff is the arrangement by MJ Starke. The third staff is the contact information. The fourth staff is the copyright notice. The fifth staff is the Alto Glockenspiel. The sixth staff is the Harpsichord part. The seventh staff is the Harpsichord part. The eighth staff is the Cello part. The ninth staff is the Cello part. The tenth staff is the Cello part. The eleventh staff is the Cello part. The twelfth staff is the copyright notice.

60

Intro and Courante by Praetorius

Arranged and sequenced by MJ Starke

E-mail mjstarke@ix.netcom.com

©1995mjstarke

Alto Glock.

Hpsd.

Hpsd.

Cb.

Cb.

Cb.

Cb.

©1995mjstarke

62

Intro and Courante by Praetorius

Arranged and sequenced by MJ Starke

E-mail mjstarke@ix.netcom.com

©1995mjstarke

Alto Glock.

Hpsd.

Hpsd.

Cb.

Cb.

Cb.

Cb.

©1995mjstarke

64

Intro and Courante by Praetorius

Arranged and sequenced by MJ Starke

E-mail mjstarke@ix.netcom.com

©1995mjstarke

Alto Glock.

Hpsd.

Hpsd.

Cb.

Cb.

Cb.

Cb.

©1995mjstarke

65

Intro and Courante by Praetorius

Arranged and sequenced by MJ Starke

E-mail mjstarke@ix.netcom.com

©1995mjstarke

Alto Glock.

Hpsd.

Hpsd.

Cb.

Cb.

Cb.

Cb.

©1995mjstarke

66

Intro and Courante by Praetorius

Arranged and sequenced by MJ Starke

E-mail mjstarke@ix.netcom.com

©1995mjstarke

Alto Glock.

Hpsd.

Hpsd.

Cb.

Cb.

Cb.

Cb.

©1995mjstarke

67

Intro and Courante by Praetorius

Arranged and sequenced by MJ Starke

E-mail mjstarke@ix.netcom.com

©1995mjstarke

Tom-t.

Alto Glock.

Hpsd.

Hpsd.

Cb.

Cb.

Cb.

Cb.

©1995mjstarke

The musical score is presented in a system with a large brace on the left side. It consists of the following parts from top to bottom:

- Intro and Courante by Praetorius: Four staves of treble clef music.
- Tom-t.: A single staff of percussion notation.
- Alto Glock.: A single staff of treble clef music.
- Hpsd.: A grand staff (treble and bass clef) for harpsichord.
- Hpsd.: A second grand staff for harpsichord.
- Cb.: Four staves of bass clef music for cello.

68

Intro and Courante by Praetorius

Arranged and sequenced by MJ Starke

E-mail mjstarke@ix.netcom.com

©1995mjstarke

Tom-t.

Alto Glock.

Hpsd.

Hpsd.

Cb.

Cb.

Cb.

Cb.

©1995mjstarke

Praetorius, Michael - From "Terpsichore"
Intro and Courante by Praetorius

♩ = 120,000000 ♩ = 120,000000

8

12

16

20

23

27

31

35

40

V.S.

Intro and Courante by Praetorius

45

50

53

57

62

65

66

67

Praetorius, Michael - From "Terpsichore"
Arranged and sequenced by MJ Starke

♩ = 120,000000 ♩ = 120,000000

V.S.

46

8

51

55

59

63

66

8

35

39

43

47

52

57

61

65

67

Praetorius, Michael - From "Terpsichore"

♩ = 120,000000 ♩ = 112,000000 600 - 827000000 183

8

12

16

21

25

30

35

39

43

V.S.

47

53

57

61

65

67

Tom-toms

Praetorius, Michael - From "Terpsichore"

♩ = 120,000000 ♩ = 120,000000 ♩ = 180,000183

3

9

13

17

22

26

31

35

9

2

Tom-toms

47

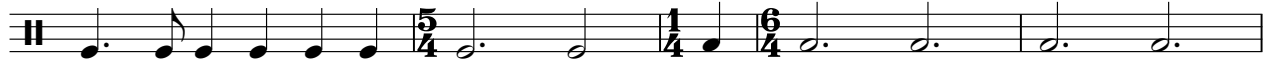

52

56

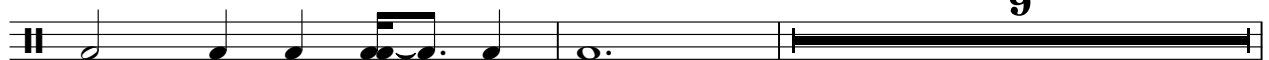

67

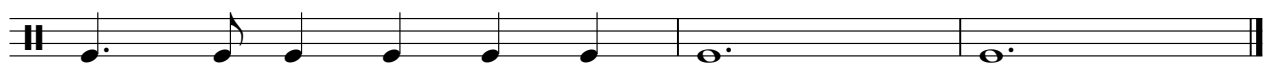

Alto Glockenspiel

Praetorius, Michael - From "Terpsichore"

♩ = 120,000000

1 2 1 0 4 0 6 0 0 1 5 4 3 2 0 3 0 0 1 8 3

8

9

9

30

7

41

46

7

57

62

66

51

55

59

63

66

Harpichord

Praetorius, Michael - From "Terpsichore"

♩ = 120,000000 ♩ = 112,000000 600 - 82700003100 183

8

12

16

21

25

V.S.

30

34

38

42

45

49

Praetorius, Michael - From "Terpsichore"

Contrabass

♩ = 120, 000000

♩ = 104, 000000

♩ = 112, 000000

8

12

16

21

25

30

34

38

43

V.S.

2
48

Contrabass

5/4 1/4 6/4

53

57

62

66

Praetorius, Michael - From "Terpsichore"

Contrabass

♩ = 120,000000

♩ = 112,000061

♩ = 96,000000

♩ = 104,000015

♩ = 96,000000

♩ = 100,000183

8

12

16

21

25

30

34

38

42

V.S.

2
46
Conzabasso.

5/4 1/4 6/4

51

55

59

63

66

2
35
Contrabass

39

43

47

52

57

61

65

67

Praetorius, Michael - From "Terpsichore"

Contrabass

♩ = 120,000000

♩ = 112,000000 115,000000 118,000000 121,000000 124,000000 127,000000 130,000000 133,000000 136,000000 139,000000 142,000000 145,000000 148,000000 151,000000 154,000000 157,000000 160,000000 163,000000 166,000000 169,000000 172,000000 175,000000 178,000000 181,000000 184,000000 187,000000 190,000000 193,000000 196,000000 199,000000 202,000000 205,000000 208,000000 211,000000 214,000000 217,000000 220,000000 223,000000 226,000000 229,000000 232,000000 235,000000 238,000000 241,000000 244,000000 247,000000 250,000000 253,000000 256,000000 259,000000 262,000000 265,000000 268,000000 271,000000 274,000000 277,000000 280,000000 283,000000 286,000000 289,000000 292,000000 295,000000 298,000000 301,000000 304,000000 307,000000 310,000000 313,000000 316,000000 319,000000 322,000000 325,000000 328,000000 331,000000 334,000000 337,000000 340,000000 343,000000 346,000000 349,000000 352,000000 355,000000 358,000000 361,000000 364,000000 367,000000 370,000000 373,000000 376,000000 379,000000 382,000000 385,000000 388,000000 391,000000 394,000000 397,000000 400,000000 403,000000 406,000000 409,000000 412,000000 415,000000 418,000000 421,000000 424,000000 427,000000 430,000000 433,000000 436,000000 439,000000 442,000000 445,000000 448,000000 451,000000 454,000000 457,000000 460,000000 463,000000 466,000000 469,000000 472,000000 475,000000 478,000000 481,000000 484,000000 487,000000 490,000000 493,000000 496,000000 499,000000 502,000000 505,000000 508,000000 511,000000 514,000000 517,000000 520,000000 523,000000 526,000000 529,000000 532,000000 535,000000 538,000000 541,000000 544,000000 547,000000 550,000000 553,000000 556,000000 559,000000 562,000000 565,000000 568,000000 571,000000 574,000000 577,000000 580,000000 583,000000 586,000000 589,000000 592,000000 595,000000 598,000000 601,000000 604,000000 607,000000 610,000000 613,000000 616,000000 619,000000 622,000000 625,000000 628,000000 631,000000 634,000000 637,000000 640,000000 643,000000 646,000000 649,000000 652,000000 655,000000 658,000000 661,000000 664,000000 667,000000 670,000000 673,000000 676,000000 679,000000 682,000000 685,000000 688,000000 691,000000 694,000000 697,000000 700,000000

1

8

12

16

21

25

30

35

39

43

V.S.

2

Contrabass

47

53

57

61

65

67

Praetorius, Michael - From "Terpsichore"
©1995mjstarke

♩ = 120,000000

♩ = 112,000000 150,000000 82,700000 183

8

12

16

21

25

30

35

39

43

V.S.

