

Rosseter, Philip - A Book of Ayres (1601)

♩ = 200,000000

ÒIf I hope I pineÓ
Philip Rosse

Kora

4

ÒIf I hope I pineÓ
Philip Rosse

Kora

7

ÒIf I hope I pineÓ
Philip Rosse

Kora

10

ÒIf I hope I pineÓ
Philip Rosse

Kora

12

ÒIf I hope I pineÓ
Philip Rosse

Kora

ÒIf I hope I pineÓ
Philip Rosse

Kora

15

ÒIf I hope I pineÓ
Philip Rosse

Kora

18

ÒIf I hope I pineÓ
Philip Rosse

Kora

21

ÒIf I hope I pineÓ
Philip Rosse

Kora

24

ÒIf I hope I pineÓ
Philip Rosse

Kora

27

ÒIf I hope I pineÓ
Philip Rosse

Kora

30

33

ÒIf I hope I pineÓ
Philip Rosse

Kora

36

ÒIf I hope I pineÓ
Philip Rosse

Kora

39

ÒIf I hope I pineÓ
Philip Rosse

Kora

41

ÒIf I hope I pineÓ
Philip Rosse

Kora

44

ÒIf I hope I pineÓ
Philip Rosse

Kora

47

ÒIf I hope I pineÓ
Philip Rosse

Kora

50

ÒIf I hope I pineÓ
Philip Rosse

Kora

53

ÒIf I hope I pineÓ
Philip Rosse

Kora

56

ÒIf I hope I pineÓ
Philip Rosse

Kora

Rosseter, Philip - A Book of Ayres (1601)

ÒIf I hope I pineÓ
Philip Rosse

♩ = 200,000000

6

11

16

21

26

31

36

41

46

V.S.

2

ÒIf I hope I pineÓ
Philip Rosse

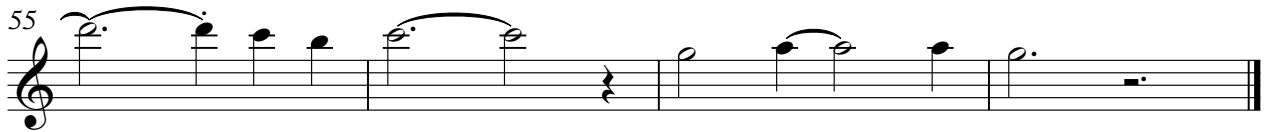
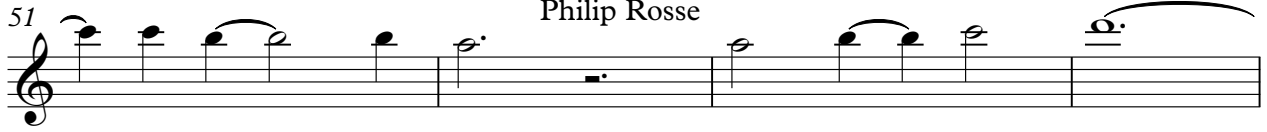

Rosseter, Philip - A Book of Ayres (1601)

Kora

♩ = 200,000000

5

9

13

17

21

25

29

33

37

V.S.

41

45

49

53

56
