

Stolzer, Thomas - Kyrie

0.0"
1.1,00
Kyrie eleison

♩ = 100,000000

"Kyrie eleison" from Missa Paschalis by ThomasStoltzer

Sequenced by MJ Starke

Quintus

"Kyrie eleison" from Missa Paschalis by ThomasStoltzer

Sequenced by MJ Starke

Q.

©1997mjstarke

"Kyrie eleison" from Missa Paschalis by ThomasStoltzer

Sequenced by MJ Starke

E mail mjstarke@ix.netcom.com

Q.

©1997mjstarke

"Kyrie eleison" from Missa Paschalis by ThomasStoltzer

Sequenced by MJ Starke

E mail mjstarke@ix.netcom.com

Q.

5

©1997mjstarke

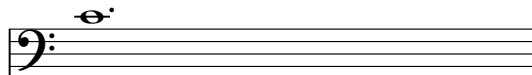

"Kyrie eleison" from Missa Paschalis by ThomasStoltzer

Sequenced by MJ Starke

E mail mjstarke@ix.netcom.com

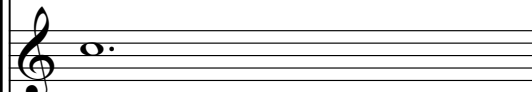

Q.

6

©1997mjstarke

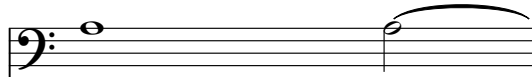

"Kyrie eleison" from Missa Paschalis by ThomasStoltzer

Sequenced by MJ Starke

E mail mjstarke@ix.netcom.com

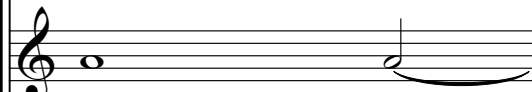

Q.

7

©1997mjstarke

"Kyrie eleison" from Missa Paschalis by ThomasStoltzer

Sequenced by MJ Starke

E mail mjstarke@ix.netcom.com

Q.

8

©1997mjstarke

"Kyrie eleison" from Missa Paschalis by ThomasStoltzer

Sequenced by MJ Starke

E mail mjstarke@ix.netcom.com

Q.

9

©1997mjstarke

"Kyrie eleison" from Missa Paschalis by ThomasStoltzer

Sequenced by MJ Starke

E mail mjstarke@ix.netcom.com

Q.

10

©1997mjstarke

"Kyrie eleison" from Missa Paschalis by ThomasStoltzer

Sequenced by MJ Starke

E mail mjstarke@ix.netcom.com

Q.

©1997mjstarke

"Kyrie eleison" from Missa Paschalis by ThomasStoltzer

Sequenced by MJ Starke

E mail mjstarke@ix.netcom.com

Q.

©1997mjstarke

"Kyrie eleison" from Missa Paschalis by ThomasStoltzer

Sequenced by MJ Starke

E mail mjstarke@ix.netcom.com

Q.

13

©1997mjstarke

"Kyrie eleison" from Missa Paschalis by ThomasStoltzer

Sequenced by MJ Starke

E mail mjstarke@ix.netcom.com

Q.

14

©1997mjstarke

"Kyrie eleison" from Missa Paschalis by ThomasStoltzer

Sequenced by MJ Starke

E mail mjstarke@ix.netcom.com

Q.

©1997mjstarke

"Kyrie eleison" from Missa Paschalis by ThomasStoltzer

Sequenced by MJ Starke

E mail mjstarke@ix.netcom.com

Q.

©1997mjstarke

"Kyrie eleison" from Missa Paschalis by ThomasStoltzer

Sequenced by MJ Starke

E mail mjstarke@ix.netcom.com

Q.

1'02.0"
18.1,00
Christe eleison

9

18

©1997mjstarke

"Kyrie eleison" from Missa Paschalis by ThomasStoltzer

Sequenced by MJ Starke

E mail mjstarke@ix.netcom.com

20

©1997mjstarke

"Kyrie eleison" from Missa Paschalis by ThomasStoltzer

Sequenced by MJ Starke

E mail mjstarke@ix.netcom.com

22

©1997mjstarke

"Kyrie eleison" from Missa Paschalis by ThomasStoltzer

Sequenced by MJ Starke

E mail mjstarke@ix.netcom.com

Q.

24

©1997mjstarke

"Kyrie eleison" from Missa Paschalis by ThomasStoltzer

Sequenced by MJ Starke

E mail mjstarke@ix.netcom.com

Q.

26

©1997mjstarke

"Kyrie eleison" from Missa Paschalis by ThomasStoltzer

Sequenced by MJ Starke

E mail mjstarke@ix.netcom.com

Q.

28

"Kyrie eleison" from Missa Paschalis by ThomasStoltzer

Sequenced by MJ Starke

Q.

30

©1997mjstarke

"Kyrie eleison" from Missa Paschalis by ThomasStoltzer

Sequenced by MJ Starke

E mail mjstarke@ix.netcom.com

Q.

32

©1997mjstarke

"Kyrie eleison" from Missa Paschalis by ThomasStoltzer

Sequenced by MJ Starke

E mail mjstarke@ix.netcom.com

Q.

34

©1997mjstarke

"Kyrie eleison" from Missa Paschalis by ThomasStoltzer

Sequenced by MJ Starke

E mail mjstarke@ix.netcom.com

Q.

36

©1997mjstarke

"Kyrie eleison" from Missa Paschalis by ThomasStoltzer

Sequenced by MJ Starke

E mail mjstarke@ix.netcom.com

Q.

38

©1997mjstarke

"Kyrie eleison" from Missa Paschalis by ThomasStoltzer

Sequenced by MJ Starke

E mail mjstarke@ix.netcom.com

Q.

40

©1997mjstarke

"Kyrie eleison" from Missa Paschalis by ThomasStoltzer

Sequenced by MJ Starke

E mail mjstarke@ix.netcom.com

Q.

42 $\text{♩} = 91,999985$ $\text{♩} = 87,999999$ 15

©1997mjstarke

"Kyrie eleison" from Missa Paschalis by ThomasStoltzer

Sequenced by MJ Starke

E mail mjstarke@ix.netcom.com

Q.

| |
|---------------|
| 2'08.6" |
| 45.1,00 |
| Kyrie eleison |

45 $\text{♩} = 100,000000$

©1997mjstarke

"Kyrie eleison" from Missa Paschalis by ThomasStoltzer

Sequenced by MJ Starke

E mail mjstarke@ix.netcom.com

Q.

46

©1997mjstarke

"Kyrie eleison" from Missa Paschalis by ThomasStoltzer

Sequenced by MJ Starke

E mail mjstarke@ix.netcom.com

Q.

47

©1997mjstarke

"Kyrie eleison" from Missa Paschalis by ThomasStoltzer

Sequenced by MJ Starke

E mail mjstarke@ix.netcom.com

Q.

48

©1997mjstarke

"Kyrie eleison" from Missa Paschalis by ThomasStoltzer

Sequenced by MJ Starke

E mail mjstarke@ix.netcom.com

Q.

49

©1997mjstarke

"Kyrie eleison" from Missa Paschalis by ThomasStoltzer

Sequenced by MJ Starke

E mail mjstarke@ix.netcom.com

Q.

"Kyrie eleison" from Missa Paschalis by ThomasStoltzer

Sequenced by MJ Starke

50

Q.

"Kyrie eleison" from Missa Paschalis by ThomasStoltzer

Sequenced by MJ Starke

E mail mjstarke@ix.netcom.com

51

©1997mjstarke

Q.

52

©1997mjstarke

"Kyrie eleison" from Missa Paschalis by ThomasStoltzer

Sequenced by MJ Starke

E mail mjstarke@ix.netcom.com

Q.

53

©1997mjstarke

"Kyrie eleison" from Missa Paschalis by ThomasStoltzer

Sequenced by MJ Starke

E mail mjstarke@ix.netcom.com

Q.

©1997mjstarke

"Kyrie eleison" from Missa Paschalis by ThomasStoltzer

Sequenced by MJ Starke

E mail mjstarke@ix.netcom.com

Q.

©1997mjstarke

"Kyrie eleison" from Missa Paschalis by ThomasStoltzer

Sequenced by MJ Starke

E mail mjstarke@ix.netcom.com

Q.

56

©1997mjstarke

"Kyrie eleison" from Missa Paschalis by ThomasStoltzer

Sequenced by MJ Starke

E mail mjstarke@ix.netcom.com

Q.

57

©1997mjstarke

"Kyrie eleison" from Missa Paschalis by ThomasStoltzer

Sequenced by MJ Starke

E mail mjstarke@ix.netcom.com

Q.

58

©1997mjstarke

"Kyrie eleison" from Missa Paschalis by ThomasStoltzer

Sequenced by MJ Starke

E mail mjstarke@ix.netcom.com

Q.

59

©1997mjstarke

"Kyrie eleison" from Missa Paschalis by ThomasStoltzer

Sequenced by MJ Starke

E mail mjstarke@ix.netcom.com

Q.

60

©1997mjstarke

"Kyrie eleison" from Missa Paschalis by ThomasStoltzer

Sequenced by MJ Starke

E mail mjstarke@ix.netcom.com

Q.

61

©1997mjstarke

"Kyrie eleison" from Missa Paschalis by ThomasStoltzer

Sequenced by MJ Starke

E mail mjstarke@ix.netcom.com

Q.

62 ♪ = 86,000053 ♪ = 73,000085

©1997mjstarke

"Kyrie eleison" from Missa Paschalis by ThomasStoltzer

♪ = 86,000053 ♪ = 73,000085

Sequenced by MJ Starke

E mail mjstarke@ix.netcom.com

Q.

Stolzer, Thomas - Kyrie

©1997mjstarke

♩ = 100,000000

8

13

♩ = 83,0599999

19

26

35

42

♩ = 91,9999999

49

56

60

♩ = 86,000053

♩ = 73,9999999

Stolzer, Thomas - Kyrie
"Kyrie eleison" from Missa Paschalis by ThomasStoltzer

♩ = 100,000000

6

11

15 $\text{♩} = 83,6599699$ $\frac{4}{4}$

21

28

34

40 $\text{♩} = 91,9998599$ $\text{♩} = 69,999985$ $\frac{3}{2}$

46

50

V.S.

2

"Kyrie eleison" from Missa Paschalis by Thomas Stoltzer

54

58

61

♩ = 86,000053 ♪ = 73,999985 ♫ = 60,000000

Stolzer, Thomas - Kyrie

Sequenced by MJ Starke

♩ = 100,000000

6

10

14 $\text{♩} = 83,999960 = 65,999900000$

19

26

33

39 $\text{♩} = 91,999985 = 87,999967 = 69,999985$

45 $\text{♩} = 100,000000$

49

V.S.

2

Sequenced by MJ Starke

53

♩ = 100,000000

2

8

13

19

26

35

42

49

56

60

♩ = 83,059,999

♩ = 91,999,999

♩ = 86,000,053

Stolzer, Thomas - Kyrie

Quintus

♩ = 100,000000

5

9

14 $\text{♩} = 83,99995999992 = 100,000000$ **4**

22

29

36

42 $\text{♩} = 91,999985$ $\text{♩} = 83,999967$ $\text{♩} = 69,999985$ **3**

48

52

V.S.

2

Quintus

56

60

♩ = 86,000053 = 73,900,985000

