

♩ = 125,000000

Basse Danse by T. Susato

Arr.and Seq by MJ Starke

E-mail mjstarke@ix.netcom.com

©1995mjstarke

©1995mjstarke

Handclap

Contrabass

Contrabass

Contrabass

Contrabass

7

Basse Danse by T. Susato

Arr.and Seq by MJ Starke

E-mail mjstarke@ix.netcom.com

©1995mjstarke

©1995mjstarke

H.C.

Cb.

Cb.

Cb.

Cb.

13

Basse Danse by T. Susato

Arr.and Seq by MJ Starke

E-mail mjstarke@ix.netcom.com

©1995mjstarke

©1995mjstarke

H.C.

Cb.

Cb.

Cb.

Cb.

19

Basse Danse by T. Susato

Arr.and Seq by MJ Starke

E-mail mjstarke@ix.netcom.com

©1995mjstarke

©1995mjstarke

H.C.

Cb.

Cb.

Cb.

Cb.

24

Basse Danse by T. Susato

Arr.and Seq by MJ Starke

E-mail mjstarke@ix.netcom.com

©1995mjstarke

©1995mjstarke

H.C.

Cb.

Cb.

Cb.

Cb.

30

Basse Danse by T. Susato

Arr.and Seq by MJ Starke

E-mail mjstarke@ix.netcom.com

©1995mjstarke

©1995mjstarke

H.C.

Cb.

Cb.

Cb.

Cb.

36

Basse Danse by T. Susato

Arr.and Seq by MJ Starke

E-mail mjstarke@ix.netcom.com

©1995mjstarke

©1995mjstarke

Cb.

Cb.

Cb.

Cb.

42

Basse Danse by T. Susato

Arr.and Seq by MJ Starke

E-mail mjstarke@ix.netcom.com

©1995mjstarke

©1995mjstarke

Cb.

Cb.

Cb.

Cb.

46

Basse Danse by T. Susato

Arr.and Seq by MJ Starke

E-mail mjstarke@ix.netcom.com

©1995mjstarke

©1995mjstarke

H.C.

Cb.

Cb.

Cb.

Cb.

Basse Danse by T. Susato

Susato, Tielman - From the collection, "Danserye" (1551)

♩ = 125,000000

6

11

16

21

26

32

37

42

46

♩ = 125,000000

7

13

19

25

31

37

43

47

♩ = 125,000000

7

13

19

25

30

35

40

45

♩ = 125,000000

7

13

19

25

31

37

43

47

Susato, Tielman - From the collection, "Danserye" (1551)
©1995mjstarke

♩ = 125,000000

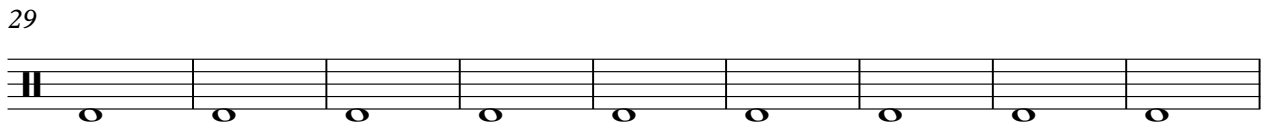
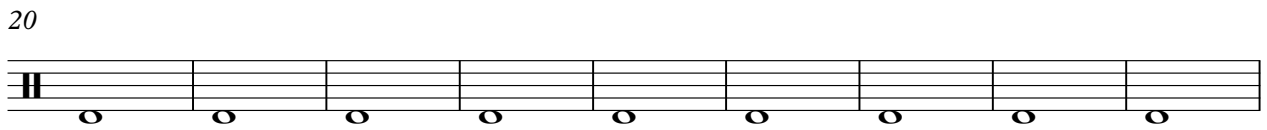

Handclap

Susato, Tielman - From the collection, "Danserye" (1551

$\text{♩} = 125,000000$

4/4

3

3

3

13

3

22

28

31

17

Susato, Tielman - From the collection, "Danserye" (1551

Contrabass

♩ = 125,000000

Susato, Tielman - From the collection, "Danserye" (1551)

Contrabass

♩ = 125,000000

Staff 1: Contrabass notation, measures 1-6. Includes a 4/4 time signature and a treble clef. The notation consists of vertical stems with dots representing notes, with some stems having flags.

Staff 2: Contrabass notation, measures 7-12. Includes a measure rest in measure 8.

Staff 3: Contrabass notation, measures 13-18. Includes a measure rest in measure 14.

Staff 4: Contrabass notation, measures 19-24. Includes a measure rest in measure 20.

Staff 5: Contrabass notation, measures 25-30. Includes a measure rest in measure 26.

Staff 6: Contrabass notation, measures 31-36. Includes a measure rest in measure 32.

Staff 7: Contrabass notation, measures 37-42. Includes a measure rest in measure 38.

Staff 8: Contrabass notation, measures 43-46. Includes a measure rest in measure 44.

Staff 9: Contrabass notation, measures 47-50. Includes a measure rest in measure 48.

Susato, Tielman - From the collection, "Danserye" (1551

Contrabass

♩ = 125,000000

7

13

19

25

30

35

40

45

