

Williams, William - Sonata In Imitation Of Birds

"Sonata In Imitation of Birds"

♩ = 50,000000

Sequenced by MJ Starke

©1998mjstarke

♩ = 50,000000

Violoncello

"Sonata In Imitation of Birds"

2

Sequenced by MJ Starke

©1998mjstarke

Vc.

"Sonata In Imitation of Birds"  
By Wm. Williams

Sequenced by MJ Starke

©1998mjstarke

Vc.

3

"Sonata In Imitation of Birds"  
By Wm. Williams

Sequenced by MJ Starke

©1998mjstarke

Vc.

4

5

"Sonata In Imitation of Birds"  
By Wm. Williams

Sequenced by MJ Starke  
©1998mjstarke

Vc.

6

"Sonata In Imitation of Birds"  
By Wm. Williams

Sequenced by MJ Starke  
©1998mjstarke

Vc.

"Sonata In Imitation of Birds"  
By Wm. Williams

Sequenced by MJ Starke

©1998mjstarke

Vc.

7

"Sonata In Imitation of Birds"  
By Wm. Williams

Sequenced by MJ Starke

©1998mjstarke

Vc.

8

9

"Sonata In Imitation of Birds"  
By Wm. Williams

Sequenced by MJ Starke  
©1998mjstarke

Vc.

11

"Sonata In Imitation of Birds"  
By Wm. Williams

Sequenced by MJ Starke  
©1998mjstarke

Vc.

13

"Sonata In Imitation of Birds"  
By Wm. Williams

Sequenced by MJ Starke  
©1998mjstarke

Vc.

15

"Sonata In Imitation of Birds"  
By Wm. Williams

Sequenced by MJ Starke  
©1998mjstarke

Vc.

17  $\text{♩} = 46,999992$   $\text{♩} = 47,000011$ <sup>7</sup>

"Sonata In Imitation of Birds"  
By Wm. Williams

Sequenced by MJ Starke  
©1998mjstarke

Vc.  $\text{♩} = 46,999992$   $\text{♩} = 47,000011$

19  $\text{♩} = 50,000000$   $\text{♩} = 85,000046$   $\text{♩} = 85,000046$   $\text{♩} = 85,00004$

"Sonata In Imitation of Birds"  
By Wm. Williams

Sequenced by MJ Starke  
©1998mjstarke

Vc.  $\text{♩} = 50,000000$   $\text{♩} = 85,000046$   $\text{♩} = 85,000046$   $\text{♩} = 85,00004$

21 ♪ = 85,000046 ♪ = 85,000046 ♪ = 85,000046 ♪ = 85,000046

"Sonata In Imitation of Birds"  
By Wm. Williams

Sequenced by MJ Starke  
©1998mjstarke

Vc. ♪ = 85,000046 ♪ = 85,000046 ♪ = 85,000046 ♪ = 85,000046

23 ♪ = 85,000046 ♪ = 85,000046 ♪ = 85,000046

"Sonata In Imitation of Birds"  
By Wm. Williams

Sequenced by MJ Starke  
©1998mjstarke

Vc. ♪ = 85,000046 ♪ = 85,000046 ♪ = 85,000046

24 ♩ = 85,000046 ♩ = 85,000046 ♩ = 85,000046 <sup>9</sup>

"Sonata In Imitation of Birds"

By Wm. Williams

Sequenced by MJ Starke

©1998mjstarke

Vc. ♩ = 85,000046 ♩ = 85,000046 ♩ = 85,000046

25 ♩ = 85,000046 ♩ = 85,000046 ♩ = 85,000046

"Sonata In Imitation of Birds"

By Wm. Williams

Sequenced by MJ Starke

©1998mjstarke

Vc. ♩ = 85,000046 ♩ = 85,000046 ♩ = 85,000046

26  $\text{♩} = 85,000046$   $\text{♩} = 85,000046$   $\text{♩} = 85,000046$

"Sonata In Imitation of Birds"  
By Wm. Williams

Sequenced by MJ Starke

©1998mjstarke

Vc.  $\text{♩} = 85,000046$   $\text{♩} = 85,000046$   $\text{♩} = 85,000046$

27  $\text{♩} = 85,000046$   $\text{♩} = 85,000046$   $\text{♩} = 85,000046$   $\text{♩} = 85,000046$

"Sonata In Imitation of Birds"  
By Wm. Williams

Sequenced by MJ Starke

©1998mjstarke

Vc.  $\text{♩} = 85,000046$   $\text{♩} = 85,000046$   $\text{♩} = 85,000046$   $\text{♩} = 85,000046$

"Sonata In Imitation of Birds"

By Wm. Williams

Sequenced by MJ Starke

©1998mjstarke

Vc.

29  $\text{♩} = 85,000046$   $\text{♩} = 85,000046$

"Sonata In Imitation of Birds"

By Wm. Williams

Sequenced by MJ Starke

©1998mjstarke

Vc.

30  $\text{♩} = 85,000046$   $\text{♩} = 85,000046$   $\text{♩} = 85,000046$   $\text{♩} = 85,000046$

31

"Sonata In Imitation of Birds"

By Wm. Williams

Sequenced by MJ Starke

©1998mjstarke

Vc.

33

"Sonata In Imitation of Birds"

By Wm. Williams

Sequenced by MJ Starke

©1998mjstarke

Vc.

35

"Sonata In Imitation of Birds"  
By Wm. Williams

Sequenced by MJ Starke

©1998mjstarke

Vc.

37

"Sonata In Imitation of Birds"  
By Wm. Williams

Sequenced by MJ Starke

©1998mjstarke

Vc.

39

"Sonata In Imitation of Birds"

By Wm. Williams

Sequenced by MJ Starke

©1998mjstarke

Vc.

41

"Sonata In Imitation of Birds"

By Wm. Williams

Sequenced by MJ Starke

©1998mjstarke

Vc.

43

"Sonata In Imitation of Birds"

By Wm. Williams

Sequenced by MJ Starke

©1998mjstarke

Vc.

44

"Sonata In Imitation of Birds"

By Wm. Williams

Sequenced by MJ Starke

©1998mjstarke

Vc.

46

"Sonata In Imitation of Birds"  
By Wm. Williams

Sequenced by MJ Starke

©1998mjstarke

Vc.

47

"Sonata In Imitation of Birds"  
By Wm. Williams

Sequenced by MJ Starke

©1998mjstarke

Vc.

48

"Sonata In Imitation of Birds"

By Wm. Williams

Sequenced by MJ Starke

©1998mjstarke

Vc.

49

"Sonata In Imitation of Birds"

By Wm. Williams

Sequenced by MJ Starke

©1998mjstarke

Vc.

51

"Sonata In Imitation of Birds"

By Wm. Williams

Sequenced by MJ Starke

©1998mjstarke

Vc.

53

"Sonata In Imitation of Birds"

By Wm. Williams

Sequenced by MJ Starke

©1998mjstarke

Vc.

55

"Sonata In Imitation of Birds"

By Wm. Williams

Sequenced by MJ Starke

©1998mjstarke

Vc.

56

"Sonata In Imitation of Birds"

By Wm. Williams

Sequenced by MJ Starke

©1998mjstarke

Vc.

57

"Sonata In Imitation of Birds"

By Wm. Williams

Sequenced by MJ Starke

©1998mjstarke

Vc.

58

"Sonata In Imitation of Birds"

By Wm. Williams

Sequenced by MJ Starke

©1998mjstarke

Vc.

$\text{♩} = 80,000000 \quad \text{♩} = 75,000,000 \quad \text{♩} = 85,000046$

"Sonata In Imitation of Birds"  
By Wm. Williams  
Sequenced by MJ Starke  
©1998mjstarke

♩ = 48,000000

60

Vc.

♩ = 48,000000

"Sonata In Imitation of Birds"  
By Wm. Williams  
Sequenced by MJ Starke  
©1998mjstarke

62

Vc.

64

"Sonata In Imitation of Birds"  
By Wm. Williams

Sequenced by MJ Starke  
©1998mjstarke

Vc.

66

"Sonata In Imitation of Birds"  
By Wm. Williams

Sequenced by MJ Starke  
©1998mjstarke

Vc.

68

"Sonata In Imitation of Birds"

By Wm. Williams

Sequenced by MJ Starke

©1998mjstarke

Vc.

69

"Sonata In Imitation of Birds"

By Wm. Williams

Sequenced by MJ Starke

©1998mjstarke

Vc.

71  $\text{♩} = 113,000099$

"Sonata In Imitation of Birds"  
By Wm. Williams

Sequenced by MJ Starke  
©1998mjstarke

Vc.  $\text{♩} = 113,000099$

74

By Wm. Williams

Sequenced by MJ Starke  
©1998mjstarke

Vc.

77

"Sonata In Imitation of Birds"

By Wm. Williams

Sequenced by MJ Starke

©1998mjstarke

Vc.

80

"Sonata In Imitation of Birds"

By Wm. Williams

Sequenced by MJ Starke

©1998mjstarke

Vc.

83

"Sonata In Imitation of Birds"

By Wm. Williams

Sequenced by MJ Starke

©1998mjstarke

Vc.

86

"Sonata In Imitation of Birds"

By Wm. Williams

Sequenced by MJ Starke

©1998mjstarke

Vc.

89

"Sonata In Imitation of Birds"

By Wm. Williams

Sequenced by MJ Starke

©1998mjstarke

Vc.

92

"Sonata In Imitation of Birds"

By Wm. Williams

Sequenced by MJ Starke

©1998mjstarke

Vc.

95

"Sonata In Imitation of Birds"

By Wm. Williams

Sequenced by MJ Starke

©1998mjstarke

Vc.

98

"Sonata In Imitation of Birds"

By Wm. Williams

Sequenced by MJ Starke

©1998mjstarke

Vc.

100

"Sonata In Imitation of Birds"

By Wm. Williams

Sequenced by MJ Starke

©1998mjstarke

Vc.

103

"Sonata In Imitation of Birds"

By Wm. Williams

Sequenced by MJ Starke

©1998mjstarke

Vc.

105

"Sonata In Imitation of Birds"  
By Wm. Williams

Sequenced by MJ Starke

©1998mjstarke

Vc.

108

"Sonata In Imitation of Birds"  
Sequenced by MJ Starke

©1998mjstarke

Vc.

111

"Sonata In Imitation of Birds"

By Wm. Williams

Sequenced by MJ Starke

©1998mjstarke

Vc.

113

"Sonata In Imitation of Birds"

By Wm. Williams

Sequenced by MJ Starke

©1998mjstarke

Vc.

115

"Sonata In Imitation of Birds"  
By Wm. Williams

Sequenced by MJ Starke

©1998mjstarke

Vc.

117

"Sonata In Imitation of Birds"  
By Wm. Williams

Sequenced by MJ Starke

©1998mjstarke

Vc.

120

"Sonata In Imitation of Birds"  
By Wm. Williams

Sequenced by MJ Starke  
©1998mjstarke

Vc.

5'46.1"  
123.1,00  
©mjstarke1998

123

"Sonata In Imitation of Birds"  
By Wm. Williams

Sequenced by MJ Starke  
©1998mjstarke

Vc.

126

"Sonata In Imitation of Birds"  
By Wm. Williams

Sequenced by MJ Starke

©1998mjstarke

Vc.

128

"Sonata In Imitation of Birds"  
By Wm. Williams

Sequenced by MJ Starke

©1998mjstarke

Vc.

130

"Sonata In Imitation of Birds"  
By Wm. Williams

Sequenced by MJ Starke  
©1998mjstarke

Vc.

133

"Sonata In Imitation of Birds"  
By Wm. Williams

Sequenced by MJ Starke  
©1998mjstarke

Vc.

"Sonata In Imitation of Birds" Williams, William - Sonata In Imitation Of Birds

♩ = 50,000000

3

5

8

12

15 ♩ = 46,943,000 = 142,000

19 ♩ = 50,000000 ♩ = 85,000046 ♩ = 85,000046 ♩ = 85,000046 ♩ = 85,000046 ♩ = 85,000046 ♩ = 85,000046

23 ♩ = 85,000046 ♩ = 85,000046 ♩ = 85,000046 ♩ = 85,000046 ♩ = 85,000046 ♩ = 85,000046

25 ♩ = 85,000046 ♩ = 85,000046 ♩ = 85,000046 ♩ = 85,000046 ♩ = 85,000046 ♩ = 85,000046

28 ♩ = 85,000046 ♩ = 85,000046 ♩ = 85,000046 ♩ = 85,000046 ♩ = 85,000046 ♩ = 85,000046

V.S.

"Sonata In Imitation of Birds"

31

34

38

42

46

49

52

56

$\text{♩} = 80,000000$   $\text{♩} = 75,000000$

59

$\text{♩} = 85,000046$   $\text{♩} = 48,000000$

64

"Sonata In Imitation of Birds"

♩ = 113,000099

69

5

78

84

90

96

101

105

110

116

121

V.S.

"Sonata In Imitation of Birds"

127

133

Williams, William - Sonata In Imitation Of Birds

By Wm. Williams"

♩ = 50,000000

2

5

8

12

16 ♩ = 46,9999999 12,0000000 ♩ = 85,0000046

21 ♩ = 85,000046 ♩ = 85,000046 ♩ = 85,000046 ♩ = 85,000046 ♩ = 85,000046

25 ♩ = 85,000046 ♩ = 85,000046 ♩ = 85,000046 ♩ = 85,000046 ♩ = 85,000046

28 ♩ = 85,000046 ♩ = 85,000046 ♩ = 85,000046 ♩ = 85,000046

31

34

V.S.

38

42

46

49

52

56

$\text{♩} = 80,000000 = 75,000000 = 85,000046$

60

$\text{♩} = 48,000000$

64

70

$\text{♩} = 113,000099$

76

82

87

93

98

103

112

118

124

130

134

32

37

42

45

49

53

103

108

112

115

119

124

128

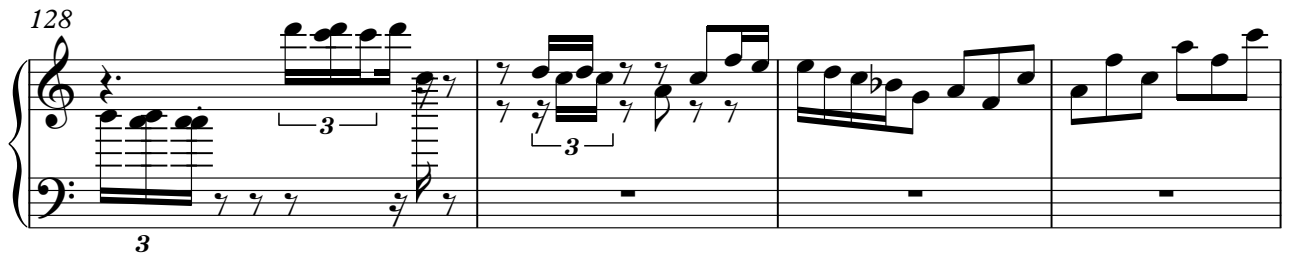

132

135

50

54

$\text{♩} = 86,000000$   $\text{♩} = 69,9999$

59  $\text{♩} = 85,000046$   $\text{♩} = 48,000000$

65

71

$\text{♩} = 113,000099$

78

85

91

97

102

110

117

123

130

134

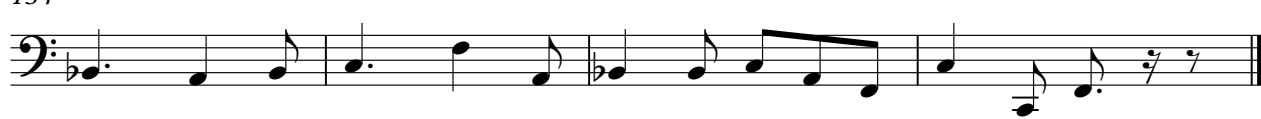

Williams, William - Sonata In Imitation Of Birds

Violoncello

♩ = 50,000000

$\text{♩} = 86,000000$   
 ~~$\text{♩} = 86,000000$~~   
 ~~$\text{♩} = 89,9999$~~

54

59  $\text{♩} = 85,000046$   $\text{♩} = 48,000000$

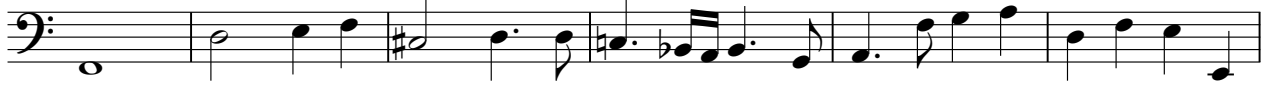

65

71

$\text{♩} = 113,000099$

78

85

91

97

102

110

117

123

130

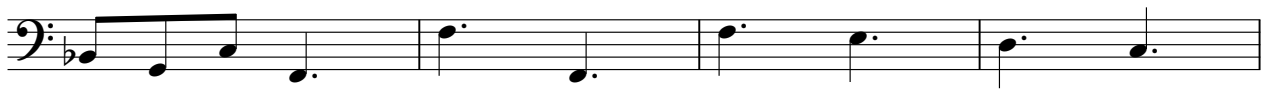

134

