

Handel, Georg Friedrich - Judas Maccabaeus - Ken Whitcomb

$\text{♩} = 40,000000$

Bassoon

Violin I

Violin II

Viola

Cello

Double Bass

Copyright © 1998 Ken Whitcomb  
All Rights Reserved

4

Oboe I

Oboe II

Bassoon

Soprano

Alto

Tenor

Bass

Violin I

Violin II

Viola

Cello

Double Bass

7

Oboe I

Oboe II

Bassoon

Soprano

Alto

Tenor

Bass

Violin I

Violin II

Viola

Cello

Double Bass

10

Oboe I

Oboe II

Bassoon

Soprano

Alto

Tenor

Bass

Violin I

Violin II

Viola

Cello

Double Bass

13

Oboe I

Oboe II

Bassoon

Soprano

Alto

Tenor

Bass

Violin I

Violin II

Viola

Cello

Double Bass

16

Oboe I

Oboe II

Bassoon

Soprano

Alto

Tenor

Bass

Violin I

Violin II

Viola

Cello

Double Bass

19

Oboe I

Oboe II

Bassoon

Soprano

Alto

Tenor

Bass

Violin I

Violin II

Viola

Cello

Double Bass

22

Oboe I

Oboe II

Bassoon

Soprano

Alto

Tenor

Bass

Violin I

Violin II

Viola

Cello

Double Bass

25

Oboe I

Oboe II

Bassoon

Soprano

Alto

Tenor

Bass

Violin I

Violin II

Viola

Cello

Double Bass

28

Oboe I

Oboe II

Bassoon

Soprano

Alto

Tenor

Bass

Violin I

Violin II

Viola

Cello

Double Bass

31

Oboe I

Oboe II

Bassoon

Soprano

Alto

Tenor

Bass

Violin I

Violin II

Viola

Cello

Double Bass

34

Oboe I

Oboe II

Bassoon

Soprano

Alto

Tenor

Bass

Violin I

Violin II

Viola

Cello

Double Bass

37

Oboe I

Oboe II

Bassoon

Soprano

Alto

Tenor

Bass

Violin I

Violin II

Viola

Cello

Double Bass

40

Oboe I

Oboe II

Bassoon

Soprano

Alto

Tenor

Bass

Violin I

Violin II

Viola

Cello

Double Bass

43  $\text{♩} = 36,000015$   $\text{♩} = 34,000015$

Bassoon

Soprano

Alto

Tenor

Bass

Violin I  $\text{♩} = 36,000015$   $\text{♩} = 34,000015$

Violin II

Viola

Cello

Double Bass

46 ♩ = 32,000000 ♩ = 24,000000 ♩ = 20,000000 ♩ = 32,000000

Bassoon

Soprano

Alto

Tenor

Bass

Violin I

Violin II

Viola

Cello

Double Bass

Oboe I

Handel, Georg Friedrich - Judas Maccabaeus - Ken Whitcomb

$\text{♩} = 40,000000$

3

8

13

18

22

27

32

37

$\text{♩} = 36,000015$   $\text{♩} = 34,000000$   $\text{♩} = 30,000000$

2 2

Copyright © 1998 Ken Whitcomb  
All Rights Reserved

Oboe II

Handel, Georg Friedrich - Judas Maccabaeus - Ken Whitcomb

♩ = 40,000000

3

8

13

18

23

28

33

38

42

2

2

3

2

♩ = 36,000015    ♩ = 34,000015    ♩ = 32,000000    ♩ = 22,000000

Copyright © 1998 Ken Whitcomb  
All Rights Reserved

Bassoon

Handel, Georg Friedrich - Judas Maccabaeus - Ken Whitcomb

♩ = 40,000000

6

11

15

20

25

30

35

39

43

♩ = 36,000015

♩ = 34,000015

3

Copyright © 1998 Ken Whitcomb  
All Rights Reserved

V.S.

2

Bassoon

46 ♩ = 32,000000 ♩ = 24,000000 ♩ = 20,000000 ♩ = 32,000000

Soprano

Handel, Georg Friedrich - Judas Maccabaeus - Ken Whitcomb

♩ = 40,000000

8

13

19

24

29

35

40

♩ = 36,000015

44

♩ = 34,000015    ♩ = 32,000000    ♩ = 24,000000    ♩ = 20,000000

2

Copyright © 1998 Ken Whitcomb  
All Rights Reserved

Handel, Georg Friedrich - Judas Maccabaeus - Ken Whitcomb

Alto

♩ = 40,000000

2

8

12

17

22

27

32

36

41

♩ = 36,000015

44

♩ = 34,000015    ♩ = 32,000000    ♩ = 24,000000    ♩ = 20,000000

2

Copyright © 1998 Ken Whitcomb  
All Rights Reserved

Handel, Georg Friedrich - Judas Maccabaeus - Ken Whitcomb

Tenor

♩ = 40,000000

2

8

13

18

23

28

33

37

42

45

♩ = 36,000015

♩ = 34,000015    ♩ = 32,000000    ♩ = 24,000000    ♩ = 20,000000

2

Copyright © 1998 Ken Whitcomb  
All Rights Reserved

Handel, Georg Friedrich - Judas Maccabaeus - Ken Whitcomb

Bass

♩ = 40,000000

2

8

12

16

21

26

31

36

40

♩ = 36,000015

44

♩ = 34,000015    ♩ = 32,000015    ♩ = 24,000000    ♩ = 20,000000

2

Copyright © 1998 Ken Whitcomb  
All Rights Reserved

Violin I

Handel, Georg Friedrich - Judas Maccabaeus - Ken Whitcomb

$\text{♩} = 40,000000$

5

9

14

18

22

27

31

36

41

$\text{♩} = 36,000015$

Copyright © 1998 Ken Whitcomb  
All Rights Reserved

V.S.

2

Violin I

45

♩ = 34,000015 ♩ = 32,000000 ♩ = 24,000000 ♩ = 20,000000

Violin II

Handel, Georg Friedrich - Judas Maccabaeus - Ken Whitcomb

♩ = 40,000000

6

10

15

19

24

29

33

38

42

♩ = 36,000015

Copyright © 1998 Ken Whitcomb  
All Rights Reserved

V.S.

2

Violin II

♩ = 34,000015 ♩ = 32,000000 ♩ = 24,000000 ♩ = 20,0000000000

45

Viola

Handel, Georg Friedrich - Judas Maccabaeus - Ken Whitcomb

♩ = 40,000000

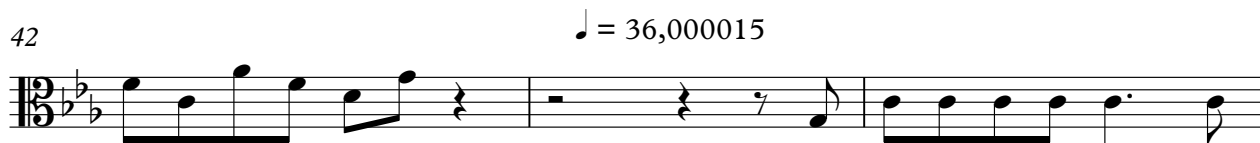
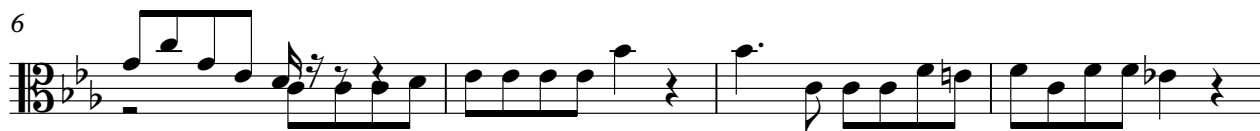

Copyright © 1998 Ken Whitcomb  
All Rights Reserved

V.S.

2

Viola

45

♩ = 34,000015 ♩ = 32,000000 ♩ = 24,000000 ♩ = 20,000000

Cello

Handel, Georg Friedrich - Judas Maccabaeus - Ken Whitcomb

♩ = 40,000000

6

11

15

20

25

30

35

39

43

♩ = 36,000015

♩ = 34,000015

3

Copyright © 1998 Ken Whitcomb  
All Rights Reserved

V.S.

2

Cello

46 ♩ = 32,000000 ♩ = 24,000000 ♩ = 20,000000 ♩ = 32,000000

Double Bass

Handel, Georg Friedrich - Judas Maccabaeus - Ken Whitcomb

♩ = 40,000000

Copyright © 1998 Ken Whitcomb  
All Rights Reserved

V.S.

2

Double Bass

46 ♩ = 32,000000 ♩ = 24,000000 ♩ = 20,000000 ♩ = 32,000000

