

Handel, Georg Friedrich - Judas Maccabaeus - Ken Whitcomb

$\text{♩} = 70,000069$

Oboe I

Oboe II

Bassoon

$\text{♩} = 70,000069$

Violin I

Violin II

Viola

Cello

Double Bass

Copyright © 1998 Ken Whitcomb  
All Rights Reserved

7

Oboe I

Oboe II

Bassoon

Soprano

Alto

Tenor

Bass

Violin I

Violin II

Viola

Cello

Double Bass

8

13

18

Oboe I

Oboe II

Bassoon

Soprano

Alto

Tenor

Bass

Violin I

Violin II

Viola

Cello

Double Bass

22

Oboe I

Oboe II

Bassoon

Soprano

Alto

Tenor

Bass

Violin I

Violin II

Viola

Cello

Double Bass

26

Oboe I

Oboe II

Bassoon

Soprano

Alto

Tenor

Bass

Violin I

Violin II

Viola

Cello

Double Bass

31

Oboe I

Oboe II

Bassoon

Soprano

Alto

Tenor

Bass

Violin I

Violin II

Viola

Cello

Double Bass

36

$\text{♩} = 250000,000000$

Oboe I

Oboe II

Bassoon

Bass

$\text{♩} = 250000,000000$

Violin I

Violin II

Viola

Cello

Double Bass

Detailed description of the musical score: The score is for measures 36 through 39. Measures 36 and 37 are in 12/8 time, and measures 38 and 39 are in 4/4 time. The key signature has two flats. The woodwinds (Oboe I, Oboe II, Bassoon) and strings (Bass, Violin I, Violin II, Viola, Cello, Double Bass) play a melodic line in measures 36-37. In measures 38-39, the woodwinds and bass play a rhythmic pattern, while the violins and viola are silent.

40

Bassoon

Alto

Bass

Violin II

Viola

Cello

Double Bass

43

Oboe I

Oboe II

Bassoon

Soprano

Alto

Bass

Violin I

Violin II

Viola

Cello

Double Bass

46

49

Oboe I

Oboe II

Bassoon

Soprano

Alto

Tenor

Bass

Violin I

Violin II

Viola

Cello

Double Bass

52

Oboe I

Oboe II

Bassoon

Soprano

Alto

Tenor

Bass

Violin I

Violin II

Viola

Cello

Double Bass

55

Oboe I

Oboe II

Bassoon

Soprano

Alto

Tenor

Bass

Violin I

Violin II

Viola

Cello

Double Bass

58

Oboe I

Oboe II

Bassoon

Soprano

Alto

Tenor

Bass

Violin I

Violin II

Viola

Cello

Double Bass

61

Oboe I

Oboe II

Bassoon

Soprano

Alto

Tenor

Bass

Violin I

Violin II

Viola

Cello

Double Bass

64

Oboe I

Oboe II

Bassoon

Soprano

Alto

Tenor

Bass

Violin I

Violin II

Viola

Cello

Double Bass

67  $\text{♩} = 90,000092$   $\text{♩} = 80,000070$   $\text{♩} = 70,000069$   $\text{♩} = 50,000000$

Oboe I

Oboe II

Bassoon

Soprano

Alto

Tenor

Bass

Violin I

Violin II

Viola

Cello

Double Bass

69 ♩ = 60,000000

Oboe I

Oboe II

Bassoon

Soprano

Alto

Tenor

Bass

♩ = 60,000000

Violin I

Violin II

Viola

Cello

Double Bass

## Oboe I

## Handel, Georg Friedrich - Judas Maccabaeus - Ken Whitcomb

$\text{♩} = 70,000069$

9

20

27

36

$\text{♩} = 35,0000000000$

45

50

55

Copyright © 1998 Ken Whitcomb  
All Rights Reserved

2

## Oboe I

## Oboe II

## Handel, Georg Friedrich - Judas Maccabaeus - Ken Whitcomb

$\text{♩} = 70,000069$

9

20

27

36  $\text{♩} = 35,0000050000$

45

50

54

57

Copyright © 1998 Ken Whitcomb  
All Rights Reserved

2

## Oboe II

## Bassoon

## Handel, Georg Friedrich - Judas Maccabaeus - Ken Whitcomb

$\text{♩} = 70,000069$

9

18

23

28

33

$\text{♩} = 35,000,000000$

40

43

Copyright © 1998 Ken Whitcomb  
All Rights Reserved

46

51

56

61

66

 $\text{♩} = 90,000,092 \quad \text{♩} = 80,700,000 \quad \text{♩} = 50,000,000$ 
69  $\text{♩} = 60,000,000$ 

## Soprano

## Handel, Georg Friedrich - Judas Maccabaeus - Ken Whitcomb

♩ = 70,000069

8

15

23

3

33

♩ = 35,000015000000

3

6

46

51

56

61

65

♩ = 90,000092

68

♩ = 80,0000006950,000000♩ = 60,000000

Copyright © 1998 Ken Whitcomb  
All Rights Reserved

♩ = 70,000069

8

16

3

26

35

♩ = 35,0000050000

3

3

44

48

53

58

63

67

♩ = 90,0000000000  
♩ = 60,000000

♩ = 70,000069

8

16

23

3

33

♩ = 35,00001,000000

3

8

48

53

58

63

67

♩ = 90,0000000000,000000,000000,000000

♩ = 70,000069

8

16

23

3

33

♩ = 35,0000150000

3

41

46

51

56

61

66

♩ = 90,000092 ♩ = 80,00000069 = 50,000000

2

Bass

69 ♩ = 60,000000

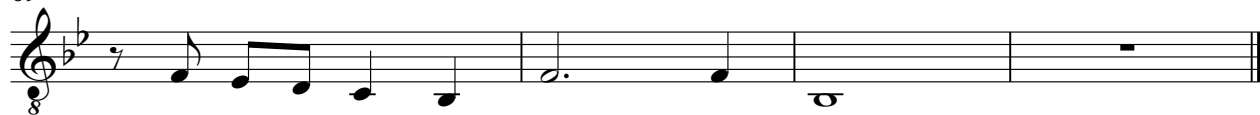

## Violin I

## Handel, Georg Friedrich - Judas Maccabaeus - Ken Whitcomb

$\text{♩} = 70,000069$

8

3

17

25

33

$\text{♩} = 35,00000000$

5

44

49

54

59

63

2

Violin I

67

Violin I

67

68

69

70

## Violin II

## Handel, Georg Friedrich - Judas Maccabaeus - Ken Whitcomb

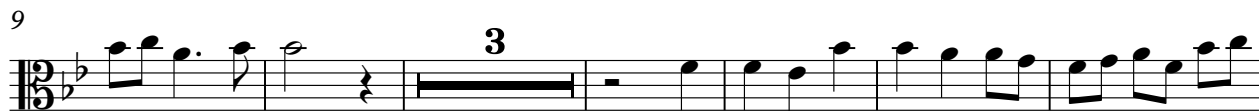
 $\text{♩} = 70,000069$ 

Violin II

63

67 

## Viola

## Handel, Georg Friedrich - Judas Maccabaeus - Ken Whitcomb

 $\text{♩} = 70,000069$ 

9

18

24

31

38

 $\text{♩} = 35,0000000000$ 

44

49

54

59

2

Viola

64

♩ = 90,000092

68 ♩ = 80,000000 ♩ = 60,000000

$\text{♩} = 70,000069$ 

10

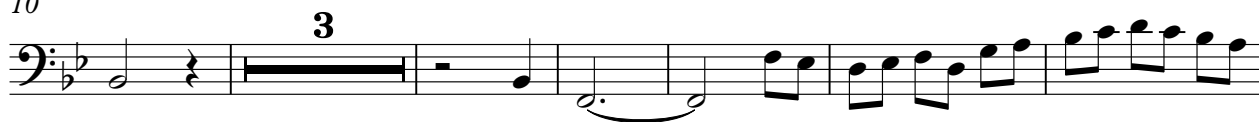

19

24

29

35

 $\text{♩} = 35,00000000$ 

41

45

49

54

## Cello

[illegible]

♩ = 90,000092

[illegible]

68  $\bullet = 80,000,000 \neq 59,000,000 = 60,000,000$

## Handel, Georg Friedrich - Judas Maccabaeus - Ken Whitcom

The bass line of 'The Rose Tree' is written in 1/4 and 3/4 time signatures. It begins with a single eighth note, followed by a series of eighth notes, and then a series of quarter notes. The melody is simple and easy to remember.

The bass line of 'The Rose Tree' is written on a single staff in bass clef with a key signature of one flat (B-flat). The melody consists of the following notes: G2 (quarter), A2-B2 (eighths), C3 (quarter), D3-E3 (eighths), F3 (quarter), G3-A3 (eighths), B3 (quarter), C4 (half), D4 (quarter), E4-F4 (eighths), G4 (quarter), A4-B4 (eighths), C5 (quarter), D5 (half), C5-B4 (eighths), A4-G4 (eighths), F4 (quarter), E4-D4 (eighths), C4 (quarter), B3-A3 (eighths), G3 (quarter), F3-E3 (eighths), D3 (quarter), C3-B2 (eighths), A2 (quarter), G2 (half). The piece concludes with a final whole note G2.

[illegible]

Downloaded from [MusicNotesLib.com](http://MusicNotesLib.com) Perfect notes and guitar tabs searcher

46

51

56

61

66

♩ = 90,000092 ♩ = 80,000006 ♩ = 50,000000

69 ♩ = 60,000000

