

Handel, Georg Friedrich - Judas Maccabaeus - Ken Whitcomb

♩ = 80,000000

Harpsichord
Violin I
Violin II
Cello
Double Bass

5

Soprano
Harpsichord
Violin I
Violin II
Cello
Double Bass

Copyright © 1998 Ken Whitcomb
All Rights Reserved

9

Soprano

Harpisichord

Violin I

Violin II

Cello

Double Bass

14

Soprano

Harpisichord

Cello

Double Bass

18

Soprano

Harpisichord

Cello

Double Bass

21

Soprano

Harpisichord

Violin I

Cello

Double Bass

24

Soprano

Harpsichord

Violin I

Violin II

Cello

Double Bass

28

Soprano

Harpsichord

Violin I

Violin II

Cello

Double Bass

32

Soprano

Harpisichord

Violin I

Violin II

Cello

Double Bass

36

Soprano

Harpisichord

Violin I

Violin II

Cello

Double Bass

40

Soprano
Harpisichord
Violin I
Violin II
Cello
Double Bass

44

Soprano
Harpisichord
Violin I
Violin II
Cello
Double Bass

48

Soprano

Harpisichord

Violin I

Violin II

Cello

Double Bass

53

Soprano

Harpisichord

Violin I

Violin II

Cello

Double Bass

58

Soprano

Harpisichord

Cello

Double Bass

63

Soprano

Harpisichord

Violin I

Violin II

Cello

Double Bass

68

Soprano

Harpisichord

Violin I

Violin II

Cello

Double Bass

72

Soprano

Harpisichord

Violin I

Violin II

Cello

Double Bass

75

Soprano

Harpisichord

Violin I

Violin II

Cello

Double Bass

79

Soprano

Harpisichord

Violin I

Violin II

Cello

Double Bass

Handel, Georg Friedrich - Judas Maccabaeus - Ken Whitcomb

Soprano

♩ = 80,000000

6 2

13 3

18 3 3

23 2

30

35

41 3

49

55

61 2

Copyright © 1998 Ken Whitcomb
All Rights Reserved

2

Soprano

67

72

77

♩ = 80,000000

6

13

19

26

32

39

45

51

2

Harpsichord

58

64

71

78

Violin I

Handel, Georg Friedrich - Judas Maccabaeus - Ken Whitcomb

$\text{♩} = 80,000000$

6

4

9

6

22

27

32

37

2

43

6

49

54

7

Copyright © 1998 Ken Whitcomb
All Rights Reserved

2

Violin I

65

70

75

79

Violin II

Handel, Georg Friedrich - Judas Maccabaeus - Ken Whitcomb

$\text{♩} = 80,000000$

6

4

14

6

27

32

37

2

43

6

49

54

7

Copyright © 1998 Ken Whitcomb
All Rights Reserved

2

Violin II

65

70

75

80

♩ = 80,000000

2

Cello

64

71

78

Double Bass

Handel, Georg Friedrich - Judas Maccabaeus - Ken Whitcomb

♩ = 80,000000

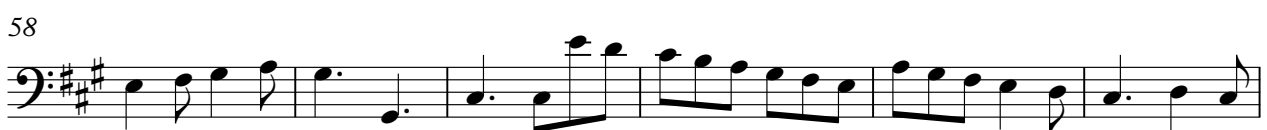

Copyright © 1998 Ken Whitcomb
All Rights Reserved

V.S.

2

Double Bass

64

71

78

