

Handel, Georg Friedrich - Judas Maccabaeus - Ken Whitcomb

$\text{♩} = 100,000000$

Violin I

Violin II

Viola

Cello

Double Bass

5

Violin I

Violin II

Viola

Cello

Double Bass

Copyright © 1998 Ken Whitcomb
All Rights Reserved

9

Violin I

Violin II

Viola

Cello

Double Bass

13

Violin I

Violin II

Viola

Cello

Double Bass

17

Israelite Woman

Violin I

Violin II

Cello

Double Bass

22

Israelite Woman

Violin I

Violin II

Cello

Double Bass

26

Israelite Woman

Israelite Man

Violin I

Violin II

Cello

Double Bass

31

Israelite Man

Violin I

Violin II

Cello

Double Bass

35

Israelite Man

Violin I

Violin II

Cello

Double Bass

39

Israelite Woman

Israelite Man

Violin I

Violin II

Cello

Double Bass

43

Israelite Woman

Israelite Man

Violin I

Violin II

Cello

Double Bass

47

Israelite Woman

Israelite Man

Violin I

Violin II

Cello

Double Bass

51

Israelite Woman

Israelite Man

Violin I

Violin II

Cello

Double Bass

56

$\text{♩} = 50,66,00000069$

Israelite Woman

Israelite Man

Oboe I

Oboe II

Bassoon I & II

Soprano

Alto

Tenor

Bass

$\text{♩} = 50,66,00000069$

Violin I

Violin II

Viola

Cello

Double Bass

62

♩ = 90,000092

♩ = 100,000000

Israelite Woman

Oboe I

Oboe II

Bassoon I & II

Soprano

Alto

Tenor

Bass

Violin I

Violin II

Viola

Cello

Double Bass

♩ = 90,000092

♩ = 100,000000

68

Oboe I

Oboe II

Bassoon I & II

Soprano

Alto

Tenor

Bass

Violin I

Violin II

Viola

Cello

Double Bass

73

Oboe I

Oboe II

Bassoon I & II

Soprano

Alto

Tenor

Bass

Violin I

Violin II

Viola

Cello

Double Bass

77

Oboe I

Oboe II

Bassoon I & II

Soprano

Alto

Tenor

Bass

Violin I

Violin II

Viola

Cello

Double Bass

81

Oboe I

Oboe II

Bassoon I & II

Soprano

Alto

Tenor

Bass

Violin I

Violin II

Viola

Cello

Double Bass

85

Oboe I

Oboe II

Bassoon I & II

Soprano

Alto

Tenor

Bass

Violin I

Violin II

Viola

Cello

Double Bass

89

Oboe I

Oboe II

Bassoon I & II

Soprano

Alto

Bass

Violin I

Violin II

Viola

Cello

Double Bass

95

Oboe I

Oboe II

Bassoon I & II

Soprano

Alto

Tenor

Bass

Violin I

Violin II

Viola

Cello

Double Bass

100

Oboe I

Oboe II

Bassoon I & II

Soprano

Alto

Tenor

Bass

Violin I

Violin II

Viola

Cello

Double Bass

104

Oboe I

Oboe II

Bassoon I & II

Soprano

Alto

Tenor

Bass

Violin I

Violin II

Viola

Cello

Double Bass

108

Oboe I

Oboe II

Bassoon I & II

Soprano

Alto

Tenor

Bass

Violin I

Violin II

Viola

Cello

Double Bass

112

Oboe I

Oboe II

Bassoon I & II

Soprano

Alto

Tenor

Bass

Violin I

Violin II

Viola

Cello

Double Bass

118

Oboe I

Oboe II

Bassoon I & II

Soprano

Alto

Tenor

Bass

Violin I

Violin II

Viola

Cello

Double Bass

122

Oboe I

Oboe II

Bassoon I & II

Soprano

Alto

Tenor

Bass

Violin I

Violin II

Viola

Cello

Double Bass

126

Oboe I

Oboe II

Bassoon I & II

Soprano

Alto

Tenor

Bass

Violin I

Violin II

Viola

Cello

Double Bass

6

6

8

130

Oboe I

Oboe II

Bassoon I & II

Soprano

Alto

Tenor

Bass

Violin I

Violin II

Viola

Cello

Double Bass

136

Oboe I

Oboe II

Bassoon I & II

Soprano

Alto

Tenor

Bass

Violin I

Violin II

Viola

Cello

Double Bass

141

Oboe I

Oboe II

Bassoon I & II

Soprano

Alto

Tenor

Bass

Violin I

Violin II

Viola

Cello

Double Bass

146

Oboe I

Oboe II

Bassoon I & II

Soprano

Alto

Tenor

Bass

Violin I

Violin II

Viola

Cello

Double Bass

152

Oboe I

Oboe II

Bassoon I & II

Soprano

Alto

Tenor

Bass

Violin I

Violin II

Viola

Cello

Double Bass

158

Oboe I

Oboe II

Bassoon I & II

Soprano

Alto

Tenor

Bass

Violin I

Violin II

Viola

Cello

Double Bass

163

Oboe I

Oboe II

Bassoon I & II

Soprano

Alto

Tenor

Bass

Violin I

Violin II

Viola

Cello

Double Bass

168

Oboe I

Oboe II

Bassoon I & II

Soprano

Alto

Tenor

Bass

Violin I

Violin II

Viola

Cello

Double Bass

173

Oboe I

Oboe II

Bassoon I & II

Soprano

Alto

Tenor

Bass

Violin I

Violin II

Viola

Cello

Double Bass

177

Oboe I

Oboe II

Bassoon I & II

Soprano

Alto

Tenor

Bass

Violin I

Violin II

Viola

Cello

Double Bass

181

Oboe I

Oboe II

Bassoon I & II

Soprano

Alto

Tenor

Bass

Violin I

Violin II

Viola

Cello

Double Bass

187

Oboe I

Oboe II

Bassoon I & II

Soprano

Alto

Tenor

Bass

Violin I

Violin II

Viola

Cello

Double Bass

193 $\text{♩} = 90,000092$

Oboe I

Oboe II

Bassoon I & II

Soprano

Alto

Tenor

Bass

Violin I

Violin II

Viola

Cello

Double Bass

$\text{♩} = 90,000092$

200 ♩ = 80,000000 ♩ = 90,000092 ♩ = 80,000000

Oboe I

Oboe II

Bassoon I & II

Soprano

Alto

Tenor

Bass

Violin I

Violin II

Viola

Cello

Double Bass

205 $\text{♩} = 66, \text{♩} = 100, \text{♩} = 000000$

Oboe I

Oboe II

Bassoon I & II

Soprano

Alto

Tenor

Bass

Violin I

Violin II

Viola

Cello

Double Bass

209

Oboe I

Oboe II

Bassoon I & II

Violin I

Violin II

Viola

Cello

Double Bass

213

Oboe I

Oboe II

Bassoon I & II

Violin I

Violin II

Viola

Cello

Double Bass

6

6

6

6

217 $\text{♩} = 70,000069$

Oboe I

Oboe II

Bassoon I & II

Violin I

Violin II

Viola

Cello

Double Bass

$\text{♩} = 70,000069$

Israelite Woman

Handel, Georg Friedrich - Judas Maccabaeus - Ken Whitcomb

♩ = 100,000000
16

22

29
12

48

56
♩ = 50,000,000069

63
♩ = 90,000092 ♩ = 100,000000 ♩ = 90,000092
4 **127** **6**

200
♩ = 80,000000 ♩ = 90,000082 ♩ = 66,000069 ♩ = 100,000000 ♩ = 70,000069
2 **4** **12** **2**

Copyright © 1998 Ken Whitcomb
All Rights Reserved

Israelite Man

Handel, Georg Friedrich - Judas Maccabaeus - Ken Whitcomb

♩ = 100,000000
 28

34

41
 4

52
 ♩ = 50,0000000069
 5

63
 ♩ = 90,000092 ♩ = 100,000000 ♩ = 90,000092
 4 127 6

200
 ♩ = 80,000000 ♩ = 90,000092 ♩ = 66,000069 ♩ = 100,000000 ♩ = 70,000069
 2 4 12 2

Copyright © 1998 Ken Whitcomb
All Rights Reserved

Oboe I

Handel, Georg Friedrich - Judas Maccabaeus - Ken Whitcomb

♩ = 100,000000 ♩ = 50,000000 ♩ = 90,000092

57

64

71

79

86

95

102

109

Copyright © 1998 Ken Whitcomb
All Rights Reserved

117

125

131

139

148

157

163

170

177

185

Oboe I

195

202

207

212

216

Oboe II

Handel, Georg Friedrich - Judas Maccabaeus - Ken Whitcomb

♩ = 100,000000 ♩ = 50,00000069 ♩ = 90,000092

57

64

72

80

87

5

99

107

111

6

3

Copyright © 1998 Ken Whitcomb
All Rights Reserved

Oboe II

116

124

129

137

146

156

162

168

176

184

Oboe II

193

$\text{♩} = 90,000092$

$\text{♩} = 80,000000$ ³

201

$\text{♩} = 90,000092$

$\text{♩} = 80,000000$

207

$\text{♩} = 66,000000$ ⁹

212

216

$\text{♩} = 70,000069$

Bassoon I & II

Handel, Georg Friedrich - Judas Maccabaeus - Ken Whitcomb

♩ = 100,000000 ♩ = 50,00000069 ♩ = 90,000092

57

64

♩ = 100,000000

73

80

86

94

102

108

3

Copyright © 1998 Ken Whitcomb
All Rights Reserved

116

122

128

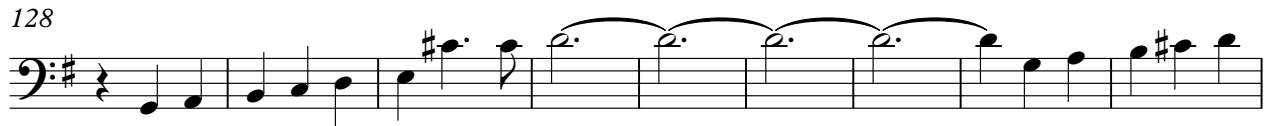

137

143

151

159

171

178

185

193 Bassoon I & II

♪ = 90,000092 ♪ = 80,000000 ♪ = 90,000092³

202

♪ = 80,000000 ♪ = 66,000000

209

215

♪ = 70,000069

Handel, Georg Friedrich - Judas Maccabaeus - Ken Whitcomb

Soprano

Copyright © 1998 Ken Whitcomb
All Rights Reserved

V.S.

Soprano

140

149

158

164

171

178

186

195

203

Handel, Georg Friedrich - Judas Maccabaeus - Ken Whitcomb

Alto

♩ = 100,000000 ♩ = 50,000000 ♩ = 90,000092

57

64 ♩ = 100,000000

71

79

86 **3**

95 **3**

105

112 **5**

123

128

Copyright © 1998 Ken Whitcomb
All Rights Reserved

133

141

155

163

170

178

187

196

203

Tenor

Handel, Georg Friedrich - Judas Maccabaeus - Ken Whitcomb

♩ = 100,000000 ♩ = 50,00000069 ♩ = 90,000092

57

64 ♩ = 100,000000

71

78

83 7

96 3

105

111 3

Copyright © 1998 Ken Whitcomb
All Rights Reserved

Tenor

120

127

135

142

150

158

166

174

181

189

197

Tenor

♩ = 80,000000 ♩ = 90,000092 ♩ = 80,000000 ³

204

♩ = 66,000069 ♩ = 70,000069

11 **2**

Handel, Georg Friedrich - Judas Maccabaeus - Ken Whitcomb

Bass

♩ = 100,000000 ♩ = 50,000000 ♩ = 90,000092

57

64

73

80

86

94

102

3

111

7

124

132

Copyright © 1998 Ken Whitcomb
All Rights Reserved

141

150

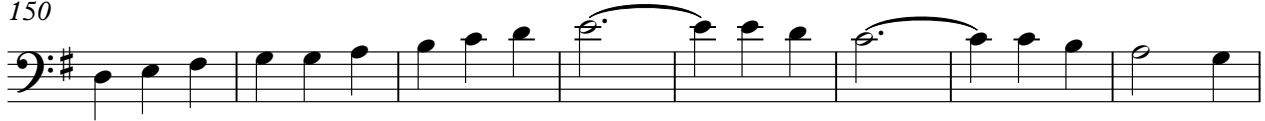

158

170

178

187

196

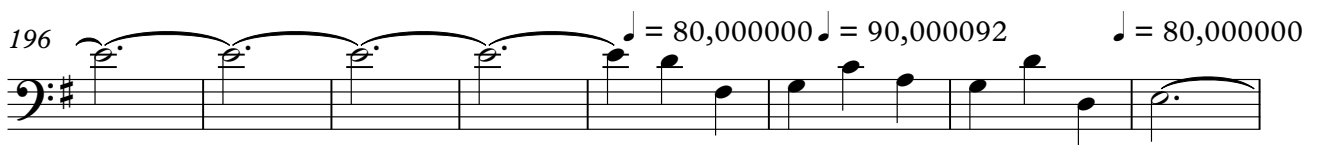

204

Violin I

Handel, Georg Friedrich - Judas Maccabaeus - Ken Whitcomb

♩ = 100,000000

6

6

11

15

21

29

35

42

49

54

♩ = 50,000000

Copyright © 1998 Ken Whitcomb
All Rights Reserved

2

Violin I

♩ = 90,000092

♩ = 100,000000

62

3

71

77

85

91

3

100

6 3

3

108

2

116

4 3

128

136

143 Violin I 3

4 5

157

165

173

178

186 $\text{♩} = 90,000092$

195 $\text{♩} = 80,000000$ $\text{♩} = 90,000092$

202 $\text{♩} = 80,000000$

6 6

207 $\text{♩} = 66,000000$ $\text{♩} = 80,000000$

212

6

V.S.

4

Violin I

216

$\text{♩} = 70,000069$

Violin II

Handel, Georg Friedrich - Judas Maccabaeus - Ken Whitcomb

♩ = 100,000000

6

6

11

15

21

29

35

42

49

54

♩ = 50,00000069

Copyright © 1998 Ken Whitcomb
All Rights Reserved

2

Violin II

62 $\text{♩} = 90,000092$ $\text{♩} = 100,000000$ 3

71

77

85

92

100 3

110 2 4

121 3

130

138

Violin II

146

5

157

165

173

178

185

193

$\text{♩} = 90,000092$ $\text{♩} = 80,000000$

201

6

206

$\text{♩} = 66,000000$ $\text{♩} = 60,000000$

6

211

6

V.S.

4

Violin II

216

♩ = 70,000069

Viola

Handel, Georg Friedrich - Judas Maccabaeus - Ken Whitcomb

♩ = 100,000000

8

16

♩ = 50,00000069

41

63

♩ = 90,000092

♩ = 100,000000

3

73

81

89

98

4

109

3

116

5

4

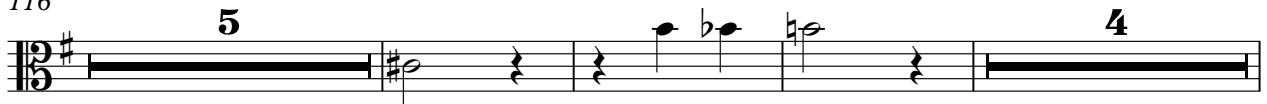

Copyright © 1998 Ken Whitcomb
All Rights Reserved

128

136

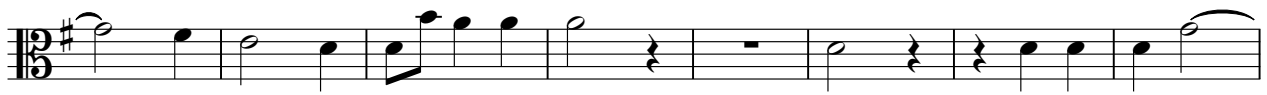

144

152

160

168

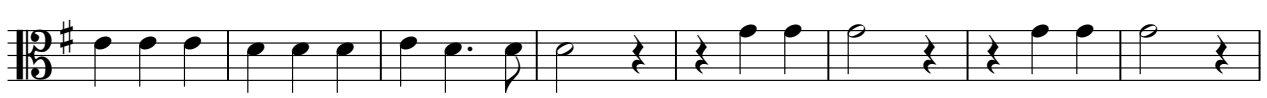

176

184

193

♩ = 90,000092

♩ = 80,000000 ♩ = 90,000092

202

♩ = 80,000000

♩ = 66,000000 ♩ = 100,000000

Viola

209

214

Cello

Handel, Georg Friedrich - Judas Maccabaeus - Ken Whitcomb

♩ = 100,000000

Copyright © 1998 Ken Whitcomb
All Rights Reserved

2

Cello

62 $\text{♩} = 90,000092$ $\text{♩} = 100,000000$

69

76

84

92

101 **3**

110

118

124

131

Cello

3

139

145

153

161

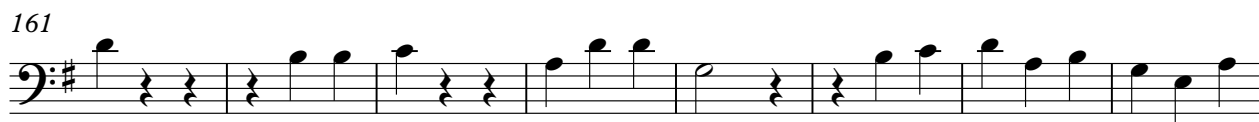

169

176

182

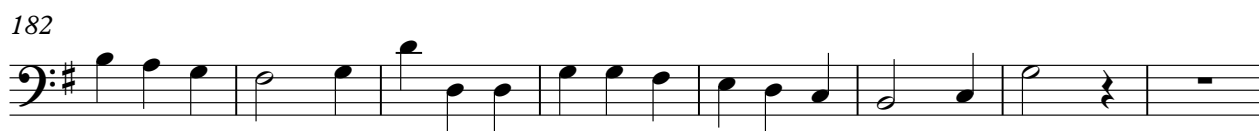

4

Cello $\text{♩} = 90,000092$

190

198

$\text{♩} = 80,000000$ $\text{♩} = 90,000092$ $\text{♩} = 80,000000$

206

$\text{♩} = 66,000000$

213

$\text{♩} = 70,000069$

Double Bass

Handel, Georg Friedrich - Judas Maccabaeus - Ken Whitcomb

♩ = 100,000000

8

16

24

32

37

45

50

55

Copyright © 1998 Ken Whitcomb
All Rights Reserved

2

Double Bass

62

♩ = 90,000092

♩ = 100,000000

69

76

84

92

101

111

119

126

134

142

150

158

166

174

182

190

$\text{♩} = 90,000092$

198

$\text{♩} = 80,000000$ $\text{♩} = 90,000092$ $\text{♩} = 80,000000$

206

$\text{♩} = 66,000000$

213

$\text{♩} = 70,000069$

