

Handel, Georg Friedrich - Judas Maccabaeus - Ken Whitcomb

♩ = 35,000015

Bass Strings

Bass Strings

Harpsichord Treble

Harpsichord Bass

Strings I

Strings II

4

Bass Strings

Bass Strings

Harpsichord Treble

Harpsichord Bass

Strings I

Strings II

6

Alto

Bass Strings

Bass Strings

Harpichord Treble

Harpichord Bass

Strings I

Strings II

9

Alto

Bass Strings

Bass Strings

Harpichord Treble

Harpichord Bass

Strings I

Strings II

12

Alto

Bass Strings

Bass Strings

Harpsichord Treble

Harpsichord Bass

Strings I

Strings II

15

Alto

Bass Strings

Bass Strings

Harpsichord Treble

Harpsichord Bass

Strings I

Strings II

18

Alto

Bass Strings

Bass Strings

Harpichord Treble

Harpichord Bass

Strings I

Strings II

21

Alto

Bass Strings

Bass Strings

Harpsichord Treble

Harpsichord Bass

Strings I

Strings II

24

Alto

Bass Strings

Bass Strings

Harpsichord Treble

Harpsichord Bass

Strings I

26

Alto

Bass Strings

Bass Strings

Harpichord Treble

Harpichord Bass

Strings I

Strings II

28

Alto

Bass Strings

Bass Strings

Harpichord Treble

Harpichord Bass

Strings I

Strings II

31

Alto

Bass Strings

Bass Strings

Harpichord Treble

Harpichord Bass

Strings I

Strings II

34

Alto

Bass Strings

Bass Strings

Harpichord Treble

Harpichord Bass

Strings I

Strings II

37

Alto

Bass Strings

Bass Strings

Harpsichord Treble

Harpsichord Bass

Strings I

Strings II

40

Alto

Bass Strings

Bass Strings

Harpsichord Treble

Harpsichord Bass

Strings I

Strings II

43

Alto

Bass Strings

Bass Strings

Harpsichord Treble

Harpsichord Bass

Strings I

Strings II

46

Alto

Bass Strings

Bass Strings

Harpsichord Treble

Harpsichord Bass

Strings I

Strings II

51

Alto

Bass Strings

Bass Strings

Harpichord Treble

Harpichord Bass

Strings I

Strings II

54

Alto

Bass Strings

Bass Strings

Harpichord Treble

Harpichord Bass

Strings I

Strings II

57

Alto

Bass Strings

Bass Strings

Harpisichord Treble

Harpisichord Bass

Strings I

Strings II

59

Alto

Bass Strings

Bass Strings

Harpisichord Treble

Harpisichord Bass

Strings I

Strings II

62

Alto

Bass Strings

Bass Strings

Harpichord Treble

Harpichord Bass

Strings I

Strings II

65

Bass Strings

Bass Strings

Harpichord Treble

Harpichord Bass

Strings I

Strings II

Handel, Georg Friedrich - Judas Maccabaeus - Ken Whi

Alto

♩ = 35,000015

6

11

15

19

23

26

28

32

34

2

38

43

47

53

57

59

61

3

Bass Strings

$\text{♩} = 35,000015$

4

7

12

16

19

23

26

29

33

V.S.

2

Bass Strings

37

40

44

48

54

58

62

65

Handel, Georg Friedrich - Judas Maccabaeus - Ken Whi

Bass Strings

♩ = 35,000015

4

7

12

16

19

23

26

29

33

V.S.

Bass Strings

37

40

44

48

54

58

62

65

♩ = 35,000015

5

9

13

16

19

23

27

31

35

39

43

47

2

53

57

61

64

Harpichord Bass

Handel, Georg Friedrich - Judas Maccabaeus - Ken Whi

♩ = 35,000015

5

9

13

17

21

V.S.

47

2

53

57

60

64

Strings I

Handel, Georg Friedrich - Judas Maccabaeus - Ken Whi

♩ = 35,000015

4

7

11

15

18

22

26

29

33

V.S.

2

Strings I

37

40

43

46

52

56

59

63

65

Strings II

Handel, Georg Friedrich - Judas Maccabaeus - Ken Whi

♩ = 35,000015

5

10

14

18

22

28

32

36

40

V.S.

44

49

55

60

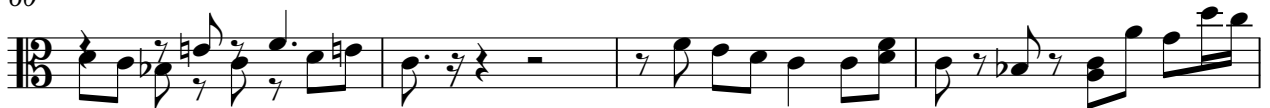

64

