

Handel, Georg Friedrich - Judas Maccabaeus - Ken Whitcomb

$\text{♩} = 90,000092$

Oboe I

Oboe II

Bassoon

$\text{♩} = 90,000092$

Violin I

Violin II

Viola

Cello

Double Bass

Copyright ©1998 Ken Whitcomb
All rights reserved

4

Oboe I

Oboe II

Bassoon

Violin I

Violin II

Viola

Cello

Double Bass

6

Oboe I
Oboe II
Bassoon
Alto
Violin I
Violin II
Viola
Cello
Double Bass

9

Oboe I
Oboe II
Bassoon
Alto
Cello
Double Bass

12

Oboe I

Oboe II

Bassoon

Alto

Cello

Double Bass

15

Oboe I

Oboe II

Bassoon

Tenor

Cello

Double Bass

18

Oboe I

Oboe II

Bassoon

Tenor

Cello

Double Bass

8

21

Oboe I
Oboe II
Bassoon
Trumpet I
Trumpet II
Trumpet III
Timpani
Soprano
Alto
Tenor
Bass
Violin I
Violin II
Viola
Cello
Double Bass

25

Oboe I
Oboe II
Bassoon
Trumpet I
Trumpet II
Trumpet III
Timpani
Soprano
Alto
Tenor
Bass
Violin I
Violin II
Viola
Cello
Double Bass

27

Oboe I

Oboe II

Bassoon

Trumpet I

Trumpet II

Trumpet III

Timpani

Soprano

Alto

Tenor

Bass

Violin I

Violin II

Viola

Cello

Double Bass

29

Oboe I

Oboe II

Bassoon

Trumpet I

Trumpet II

Trumpet III

Timpani

Soprano

Alto

Tenor

Bass

Violin I

Violin II

Viola

Cello

Double Bass

31

Oboe I

Oboe II

Bassoon

Soprano

Alto

Tenor

Violin I

Violin II

Viola

Cello

Double Bass

34

Oboe I

Oboe II

Bassoon

Soprano

Alto

Tenor

Violin I

Violin II

Viola

Cello

Double Bass

36

Oboe I
Oboe II
Bassoon
Trumpet I
Trumpet II
Trumpet III
Timpani
Soprano
Alto
Tenor
Bass
Violin I
Violin II
Viola
Cello
Double Bass

39

Oboe I
Oboe II
Bassoon
Trumpet I
Trumpet II
Trumpet III
Timpani
Soprano
Alto
Tenor
Bass
Violin I
Violin II
Viola
Cello
Double Bass

42

Oboe I

Oboe II

Bassoon

Soprano

Alto

Tenor

Bass

Violin I

Violin II

Viola

Cello

Double Bass

45

Oboe I

Oboe II

Bassoon

Soprano

Alto

Tenor

Bass

Violin I

Violin II

Viola

Cello

Double Bass

48

Oboe I

Oboe II

Bassoon

Trumpet I

Trumpet II

Trumpet III

Timpani

Soprano

Alto

Tenor

Bass

Violin I

Violin II

Viola

Cello

Double Bass

51

Oboe I
Oboe II
Bassoon
Trumpet I
Trumpet II
Trumpet III
Timpani
Soprano
Alto
Tenor
Bass
Violin I
Violin II
Viola
Cello
Double Bass

55

Oboe I
Oboe II
Bassoon
Trumpet I
Trumpet II
Trumpet III
Timpani
Soprano
Alto
Tenor
Bass
Violin I
Violin II
Viola
Cello
Double Bass

58

Oboe I

Oboe II

Bassoon

Trumpet I

Trumpet II

Trumpet III

Timpani

Soprano

Alto

Tenor

Bass

Violin I

Violin II

Viola

Cello

Double Bass

60

Oboe I

Oboe II

Bassoon

Trumpet I

Trumpet II

Trumpet III

Timpani

Soprano

Alto

Tenor

Bass

Violin I

Violin II

Viola

Cello

Double Bass

63

Oboe I

Oboe II

Bassoon

Trumpet I

Trumpet II

Trumpet III

Timpani

Soprano

Alto

Tenor

Bass

Violin I

Violin II

Viola

Cello

Double Bass

6

Oboe I

Handel, Georg Friedrich - Judas Maccabaeus - Ken Whitcomb

♩ = 90,000092

5

8

14

19

24

27

30

34

37

Copyright ©1998 Ken Whitcomb
All rights reserved

V.S.

40

44

48

52

56

60

63

Oboe II

Handel, Georg Friedrich - Judas Maccabaeus - Ken Whitcomb

♩ = 90,000092

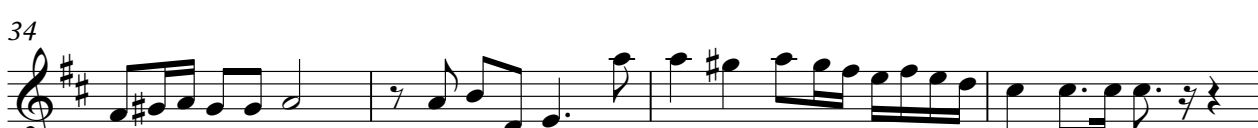
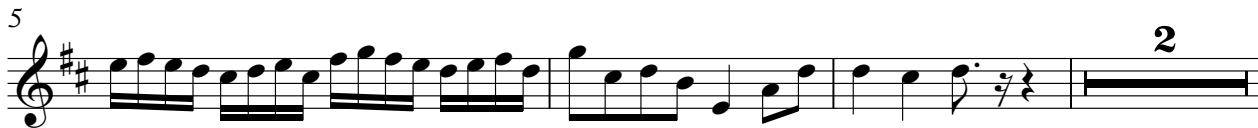

Copyright ©1998 Ken Whitcomb
All rights reserved

V.S.

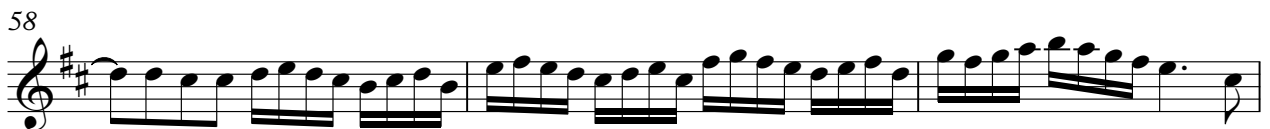
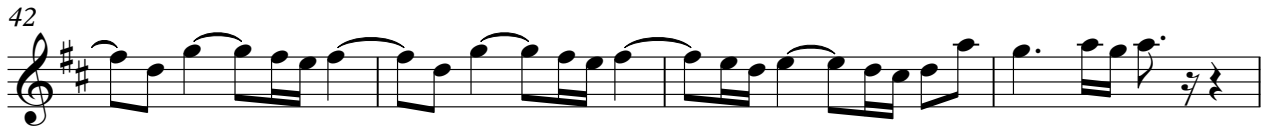

Bassoon

Handel, Georg Friedrich - Judas Maccabaeus - Ken Whitcomb

♩ = 90,000092

Copyright ©1998 Ken Whitcomb
All rights reserved

V.S.

39

43

47

52

57

61

63

Trumpet I

Handel, Georg Friedrich - Judas Maccabaeus - Ken Whitcomb

♩ = 90,000092

21

25

29

7

39

6

49

52

56

60

63

6

Copyright ©1998 Ken Whitcomb
All rights reserved

Trumpet II

Handel, Georg Friedrich - Judas Maccabaeus - Ken Whitcomb

$\text{♩} = 90,000092$

21

25

29

39

49

53

57

60

63

Copyright ©1998 Ken Whitcomb
All rights reserved

Trumpet III

Handel, Georg Friedrich - Judas Maccabaeus - Ken Whitcomb

♩ = 90,000092

21

25

29

40

50

54

58

62

64

Copyright ©1998 Ken Whitcomb
All rights reserved

Timpani

Handel, Georg Friedrich - Judas Maccabaeus - Ken Whitcomb

♩ = 90,000092

21

25

29

40

50

54

58

62

64

Copyright ©1998 Ken Whitcomb
All rights reserved

Handel, Georg Friedrich - Judas Maccabaeus - Ken Whitcomb

Soprano

♩ = 90,000092

21

25

29

34

38

43

47

50

54

58

Copyright ©1998 Ken Whitcomb
All rights reserved

V.S.

2

Soprano

61

63

Alto

Handel, Georg Friedrich - Judas Maccabaeus - Ken Whitcomb

♩ = 90,000092

7

11

14

24

27

30

34

38

Copyright ©1998 Ken Whitcomb
All rights reserved

43

48

52

56

59

62

Tenor

Handel, Georg Friedrich - Judas Maccabaeus - Ken Whitcomb

$\text{♩} = 90,000092$

14

18

21

26

30

33

36

40

Copyright ©1998 Ken Whitcomb
All rights reserved

45

50

54

58

62

Handel, Georg Friedrich - Judas Maccabaeus - Ken Whitcomb

Bass

♩ = 90,000092

21

25

28 6

38

42

46

50

54

58

62

Copyright ©1998 Ken Whitcomb
All rights reserved

Violin I

Handel, Georg Friedrich - Judas Maccabaeus - Ken Whitcomb

♩ = 90,000092

5

7

14

6

24

27

29

33

35

38

40

Copyright ©1998 Ken Whitcomb
All rights reserved

2

Violin I

43

47

50

54

58

60

63

Violin II

Handel, Georg Friedrich - Judas Maccabaeus - Ken Whitcomb

♩ = 90,000092

5

8 **14**

25

28

31

35

39

42

46

Copyright ©1998 Ken Whitcomb
All rights reserved

V.S.

2

Violin II

50

54

58

60

63

2

Viola

45

49

53

57

61

63

♩ = 90,000092

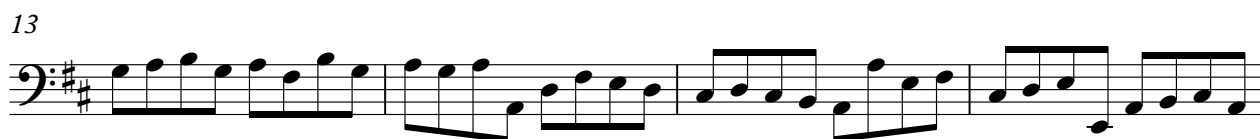

39

43

47

52

57

61

63

♩ = 90,000092

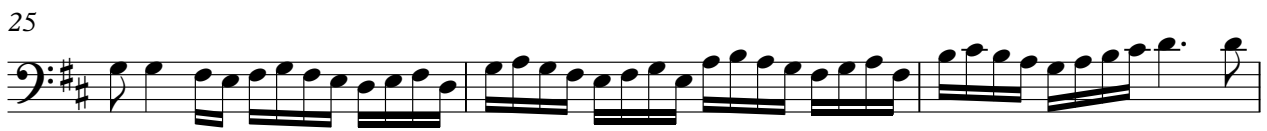

39

43

47

52

57

61

63

