

Handel, Georg Friedrich - Judas Maccabaeus - Ken Whitcomb

$\text{♩} = 80,000000$

Oboe I
Oboe II
Bassoon
Trumpet
Violin I
Violin II
Viola
Bassi
Double Bass

7

Oboe I
Oboe II
Vocal
Bassoon
Trumpet
Violin I
Violin II
Viola
Bassi
Double Bass

12

Oboe I
Oboe II
Vocal
Bassoon
Trumpet
Violin I
Violin II
Viola
Bassi
Double Bass

17

Vocal
Bassoon
Trumpet
Bassi
Double Bass

21

Oboe I
Oboe II
Vocal
Bassoon
Trumpet
Violin I
Violin II
Viola
Bassi
Double Bass

26

Oboe I
Oboe II
Vocal
Bassoon
Trumpet
Violin I
Violin II
Viola
Bassi
Double Bass

29

Oboe I
Oboe II
Vocal
Bassoon
Trumpet
Violin I
Violin II
Viola
Bassi
Double Bass

33

Oboe I
Oboe II
Vocal
Bassoon
Trumpet
Violin I
Violin II
Viola
Bassi
Double Bass

37

Oboe I
Oboe II
Vocal
Bassoon
Trumpet
Violin I
Violin II
Viola
Bassi
Double Bass

42

Vocal
Bassoon
Trumpet
Bassi
Double Bass

47

Oboe I
Oboe II
Vocal
Bassoon
Trumpet
Violin I
Violin II
Viola
Bassi
Double Bass

51

Oboe I
Oboe II
Bassoon
Trumpet
Violin I
Violin II
Viola
Bassi
Double Bass

Oboe I

Handel, Georg Friedrich - Judas Maccabaeus - Ken Whitcomb

♩ = 80,000000

6

10

23

27

30

35

39

49

52

Copyright © 1998 Ken Whitcomb
All Rights Reserved

Oboe II

Handel, Georg Friedrich - Judas Maccabaeus - Ken Whitcomb

♩ = 80,000000

6

10

9

23

27

30

35

40

6

50

52

Copyright © 1998 Ken Whitcomb
All Rights Reserved

Vocal

Handel, Georg Friedrich - Judas Maccabaeus - Ken Whitcomb

♩ = 80,000000

7

12

16

18

20

25

28

32

35

Copyright © 1998 Ken Whitcomb
All Rights Reserved

2

Vocal

41

45

48

Bassoon

Handel, Georg Friedrich - Judas Maccabaeus - Ken Whitcomb

♩ = 80,000000

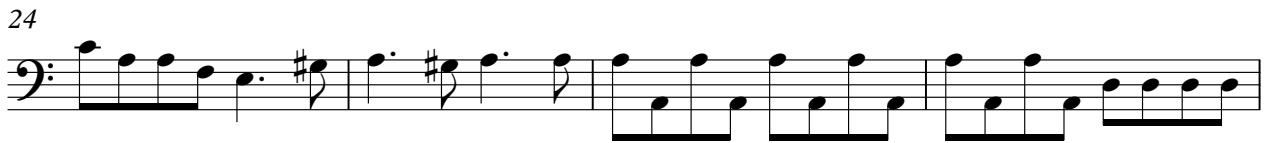

Copyright © 1998 Ken Whitcomb
All Rights Reserved

V.S.

2

Bassoon

44

48

52

Trumpet

Handel, Georg Friedrich - Judas Maccabaeus - Ken Whitcomb

♩ = 80,000000

6

9

13

17

22

26

29

32

35

Copyright © 1998 Ken Whitcomb
All Rights Reserved

2

Trumpet

39

44

51

53

Violin I

Handel, Georg Friedrich - Judas Maccabaeus - Ken Whitcomb

♩ = 80,000000

6

10

23

26

28

30

34

37

40

9

6

Copyright © 1998 Ken Whitcomb
All Rights Reserved

2

Violin I

48

52

Violin II

Handel, Georg Friedrich - Judas Maccabaeus - Ken Whitcomb

♩ = 80,000000

6

10

9

23

27

29

33

37

42

6

51

Copyright © 1998 Ken Whitcomb
All Rights Reserved

Viola

Handel, Georg Friedrich - Judas Maccabaeus - Ken Whitcomb

♩ = 80,000000

6

10

23

27

30

35

40

49

52

Copyright © 1998 Ken Whitcomb
All Rights Reserved

♩ = 80,000000

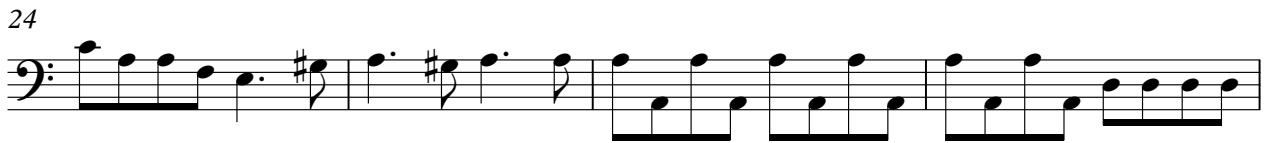

2

Bassi

44

48

52

Double Bass

Handel, Georg Friedrich - Judas Maccabaeus - Ken Whitcomb

♩ = 80,000000

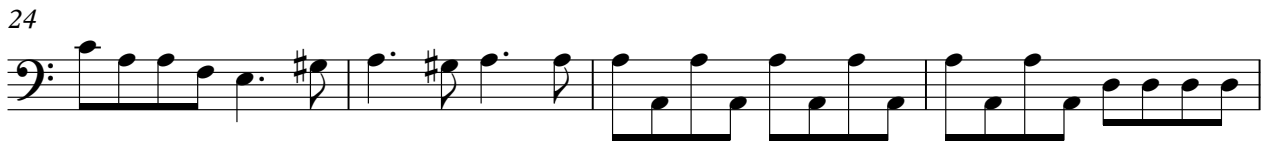

Copyright © 1998 Ken Whitcomb
All Rights Reserved

V.S.

2

Double Bass

44

48

52

