

Handel, Georg Friedrich - Messiah

$\text{♩} = 58,000042$

Oboe I

Oboe II

Bassoon

Harpsichord RH

Harpsichord LH

Violin I

Violin II

Viola

Cello

Double Bass

$\text{♩} = 58,000042$

4

Oboe I

Oboe II

Bassoon

Harpsichord RH

Harpsichord LH

Violin I

Violin II

Viola

Cello

Double Bass

6

Oboe I

Oboe II

Bassoon

Harpsichord RH

Harpsichord LH

Violin I

Violin II

Viola

Cello

Double Bass

9

Oboe I

Oboe II

Bassoon

Harpsichord RH

Harpsichord LH

Violin I

Violin II

Viola

Cello

Double Bass

12

Oboe I

Oboe II

Bassoon

Harpsichord RH

Harpsichord LH

Violin I

Violin II

Viola

Cello

Double Bass

14

Oboe I

Oboe II

Bassoon

Harpsichord RH

Harpsichord LH

Violin I

Violin II

Viola

Cello

Double Bass

16

Oboe I

Oboe II

Bassoon

Harpsichord RH

Harpsichord LH

Violin I

Violin II

Viola

Cello

Double Bass

18

Oboe I

Oboe II

Bassoon

Harpsichord RH

Harpsichord LH

Violin I

Violin II

Viola

Cello

Double Bass

21

Oboe I

Oboe II

Bassoon

Harpsichord RH

Harpsichord LH

Violin I

Violin II

Viola

Cello

Double Bass

24 $\text{♩} = 174,000290$

Oboe I

Oboe II

Bassoon

Harpsichord RH

Harpsichord LH

Violin I

Violin II

Viola

Cello

Double Bass

$\text{♩} = 174,000290$

28

Oboe I

Oboe II

Violin I

Violin II

3

31

Oboe I

Oboe II

Bassoon

Harpsichord RH

Harpsichord LH

Violin I

Violin II

Viola

Cello

Double Bass

34

Oboe I

Oboe II

Bassoon

Harpsichord RH

Harpsichord LH

Violin I

Violin II

Viola

Cello

Double Bass

37

Oboe I

Oboe II

Bassoon

Harpsichord RH

Harpsichord LH

Violin I

Violin II

Viola

Cello

Double Bass

40

Oboe I

Oboe II

Bassoon

Harpsichord RH

Harpsichord LH

Violin I

Violin II

Viola

Cello

Double Bass

43

Oboe I

Oboe II

Bassoon

Harpsichord RH

Harpsichord LH

Violin I

Violin II

Viola

Cello

Double Bass

47

Oboe I

Oboe II

Bassoon

Harpsichord RH

Harpsichord LH

Violin I

Violin II

Viola

Cello

Double Bass

50

Oboe I

Oboe II

Bassoon

Harpsichord RH

Harpsichord LH

Violin I

Violin II

Viola

Cello

Double Bass

53

Oboe I

Oboe II

Bassoon

Harpsichord RH

Harpsichord LH

Violin I

Violin II

Viola

Cello

Double Bass

56

Oboe I

Oboe II

Bassoon

Harpsichord RH

Harpsichord LH

Violin I

Violin II

Viola

Cello

Double Bass

60

Oboe I

Oboe II

Bassoon

Harpsichord RH

Harpsichord LH

Violin I

Violin II

Viola

Cello

Double Bass

63

Oboe I

Oboe II

Bassoon

Harpsichord RH

Harpsichord LH

Violin I

Violin II

Viola

Cello

Double Bass

66

Oboe I

Oboe II

Bassoon

Harpsichord RH

Harpsichord LH

Violin I

Violin II

Viola

Cello

Double Bass

69

Oboe I

Oboe II

Bassoon

Harpsichord RH

Harpsichord LH

Violin I

Violin II

Viola

Cello

Double Bass

72

Oboe I

Oboe II

Bassoon

Harpsichord RH

Harpsichord LH

Violin I

Violin II

Viola

Cello

Double Bass

75

Oboe I

Oboe II

Bassoon

Harpsichord RH

Harpsichord LH

Violin I

Violin II

Viola

Cello

Double Bass

78

Oboe I

Oboe II

Bassoon

Harpsichord RH

Harpsichord LH

Violin I

Violin II

Viola

Cello

Double Bass

81

Oboe I

Oboe II

Bassoon

Harpsichord RH

Harpsichord LH

Violin I

Violin II

Viola

Cello

Double Bass

85

Oboe I

Oboe II

Bassoon

Harpsichord RH

Harpsichord LH

Violin I

Violin II

Viola

Cello

Double Bass

89

Oboe I

Oboe II

Bassoon

Harpsichord RH

Harpsichord LH

Violin I

Violin II

Viola

Cello

Double Bass

93

Oboe I

Oboe II

Bassoon

Harpsichord RH

Harpsichord LH

Violin I

Violin II

Viola

Cello

Double Bass

96

Oboe I

Oboe II

Bassoon

Harpsichord RH

Harpsichord LH

Violin I

Violin II

Viola

Cello

Double Bass

99

Oboe I

Oboe II

Bassoon

Harpsichord RH

Harpsichord LH

Violin I

Violin II

Viola

Cello

Double Bass

102

Oboe I

Oboe II

Bassoon

Harpsichord RH

Harpsichord LH

Violin I

Violin II

Viola

Cello

Double Bass

105 $\text{♩} = 87,000023$ $\text{♩} = 95,000145$

Oboe I

Oboe II

Bassoon

Harpsichord RH

Harpsichord LH

Violin I

Violin II

Viola

Cello

Double Bass

108 $\text{♩} = 70,000069$

Oboe I

Oboe II

Bassoon

Harpsichord RH

Harpsichord LH $\text{♩} = 70,000069$

Violin I

Violin II

Viola

Cello

Double Bass

Detailed description of the musical score: The score is for measures 108, 109, and 110. The tempo is marked as $\text{♩} = 70,000069$. The key signature has one sharp (F#). The Oboe I part features a melodic line in measure 108 with two triplet eighth notes, followed by rests in measures 109 and 110. The Oboe II part has a half note in measure 108 and rests in measures 109 and 110. The Bassoon part has a half note in measure 108 and rests in measures 109 and 110. The Harpsichord RH part has a chord in measure 108 and rests in measures 109 and 110. The Harpsichord LH part has a half note in measure 108 and rests in measures 109 and 110. The Violin I part has a melodic line in measure 108 with two triplet eighth notes, followed by rests in measures 109 and 110. The Violin II part has a half note in measure 108 and rests in measures 109 and 110. The Viola part has a half note in measure 108 and rests in measures 109 and 110. The Cello part has a half note in measure 108 and rests in measures 109 and 110. The Double Bass part has a half note in measure 108 and rests in measures 109 and 110.

Oboe I

Handel, Georg Friedrich - Messiah

♩ = 58,000042

6

11

16

21

♩ = 174,000290

27

32

37

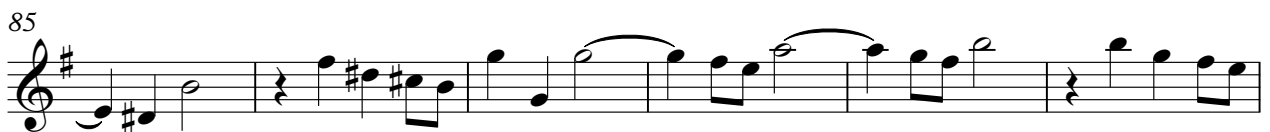

91

97

102

106 ♪ = 87,000023 ♪ = 95,000145 ♪ = 70,000069

Oboe II

Handel, Georg Friedrich - Messiah

♩ = 58,000042

4

7

11

15

18

22

♩ = 174,000290

4

29

34

39

45

51

56

61

66

71

77

82

88

94

99

104

♩ = 87,000023

107

♩ = 95,000145

♩ = 70,000069

Handel, Georg Friedrich - Messiah

Bassoon

♩ = 58,000042

7

12

18

24

♩ = 174,000290

8

36

42

47

53

59

V.S.

65

70

75

81

88

94

99

104

♪ = 87,000023 ♮ = 95,000145 ♮ = 70,000069

Harpisichord RH

Handel, Georg Friedrich - Messiah

♩ = 58,000042

7

13

19

24

♩ = 174,000290

8

35

41

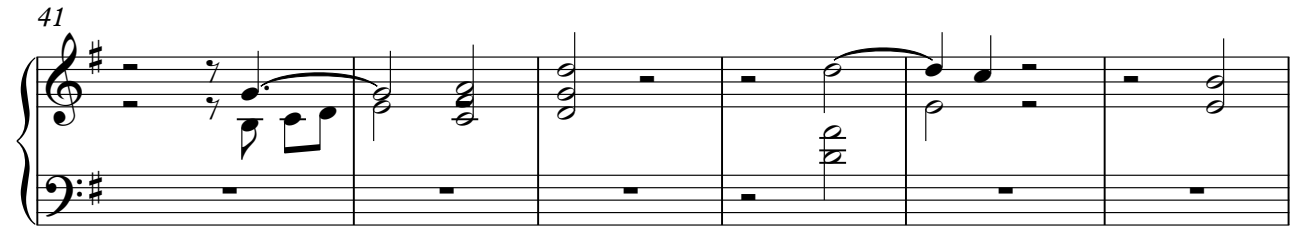

47

53

60

66

72

♩ = 58,000042

Violin I

Handel, Georg Friedrich - Messiah

♩ = 58,000042

4

7

11

15

18

22

27

31

35

♩ = 174,000290

39

45

50

54

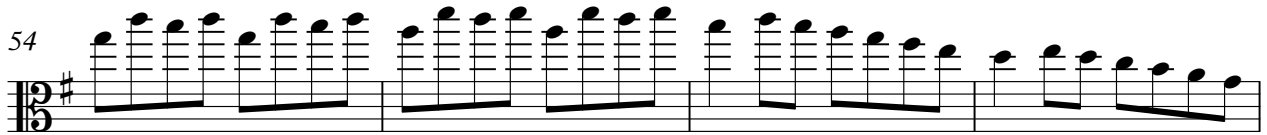

58

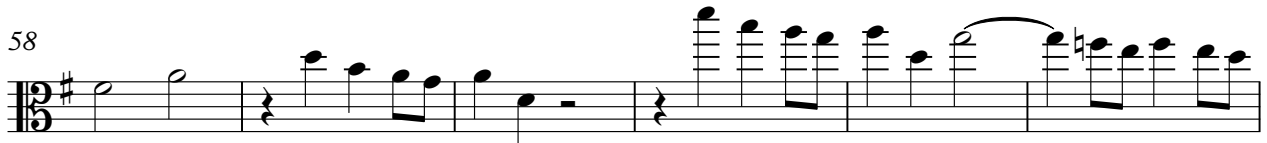

64

69

74

78

82

Violin I

3

88

94

100

104

107

Violin II

Handel, Georg Friedrich - Messiah

♩ = 58,000042

6

11

17

22

♩ = 174,000290

4

30

3

35

40

46

52

V.S.

56

61

66

71

77

82

88

94

99

104

♩ = 87,000023

Violin II

107 ♪ = 95,000145

♪ = 70,000069

Handel, Georg Friedrich - Messiah

Viola

♩ = 58,000042

7

12

18

23

♩ = 174,000290

8

36

42

48

53

59

V.S.

65

71

77

83

89

95

100

105

♩ = 87,000023 ♩ = 95,000145 ♩ = 70,000069

Handel, Georg Friedrich - Messiah

Cello

♩ = 58,000042

7

12

18

24

♩ = 174,000290

8

36

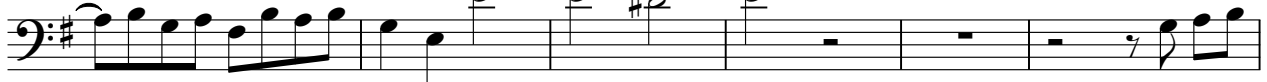

42

47

53

60

V.S.

66

71

77

84

90

95

101

106 ♩ = 87,000023

♩ = 95,000145

♩ = 70,000069

Handel, Georg Friedrich - Messiah

Double Bass

♩ = 58,000042

66

71

77

84

90

95

101

106 ♩ = 87,000023

♩ = 95,000145

♩ = 70,000069

