

Handel, Georg Friedrich - Messiah

♩ = 52,000008

Copyright © 1997 by Don Robinson

3

pianorh

pianolh

timpani

Harp Low

Harp High

Strings

Strings

5

- pianorh**: Treble clef, playing a melodic line with eighth and sixteenth notes.
- bass**: Treble clef, playing a simple bass line with quarter notes.
- pianolh**: Treble clef, playing a rhythmic accompaniment with eighth notes.
- timpani**: Bass clef, playing a triplet of eighth notes in the first measure, then rests.
- double**: Treble clef, playing a melodic line with quarter notes.
- Harp Low**: Bass clef, playing a rhythmic accompaniment with eighth notes.
- Harp High**: Treble clef, playing a melodic line with eighth and sixteenth notes.
- Strings** (top): Bass clef, playing a melodic line with eighth notes.
- Strings** (bottom): Bass clef, playing a rhythmic accompaniment with eighth notes.

8

pianorh
bass
pianolh
double
Harp Low
Harp High
Strings
Strings

11

pianorh
bass
pianolh
double
Harp Low
Harp High
Strings
Strings

15

19

23 ~~53,000023~~ 00008 $\text{♩} = 53,000023$

25

pianorh
pianolh
timpani
Harp Low
Harp High
Strings
Strings

27

pianorh
pianolh
timpani
Harp Low
Harp High
Strings
Strings

pianorh Handel, Georg Friedrich - Messiah

♩ = 52,000008

3

5

8

11

15

19

23

♩ = 53,000023

26

27

Copyright © 1997 by Don Robinson

bass Handel, Georg Friedrich - Messiah

♩ = 52,000008

4

9

13

17

21

♩ = 53,000023

6

Copyright © 1997 by Don Robinson

pianoh Handel, Georg Friedrich - Messiah

♩ = 52,000008

5

9

13

17

21

♩ = 53,000023

25

Copyright © 1997 by Don Robinson

Handel, Georg Friedrich - Messiah
timpani

♩ = 52,000008

4

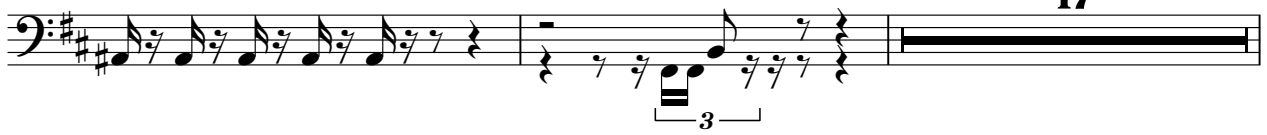

23

26

28

Copyright © 1997 by Don Robinson

double Handel, Georg Friedrich - Messiah

♩ = 52,000008

4

9

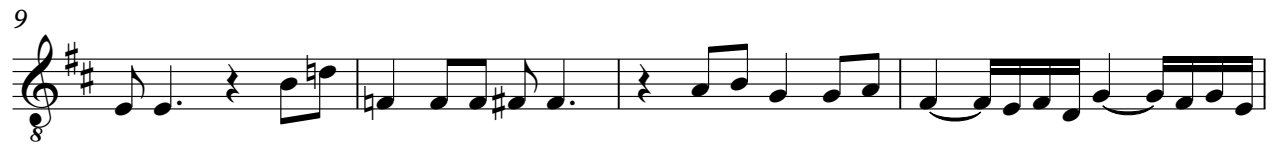

13

17

21

38 ♩ = 53,000023

6

Copyright © 1997 by Don Robinson

Handel, Georg Friedrich - Messiah
Harp Low

♩ = 52,000008

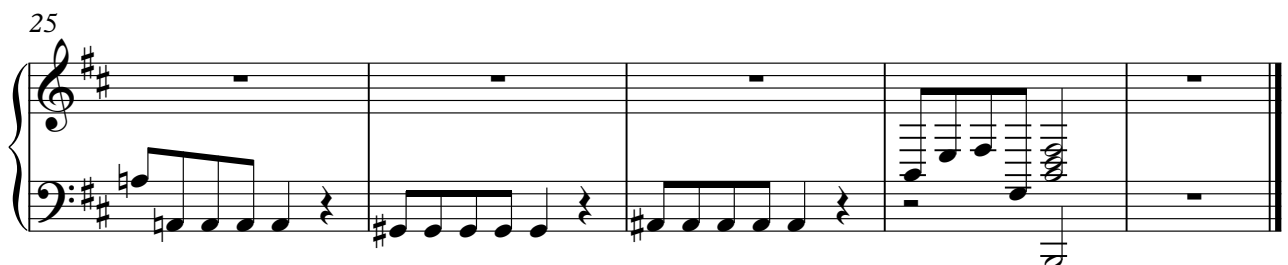
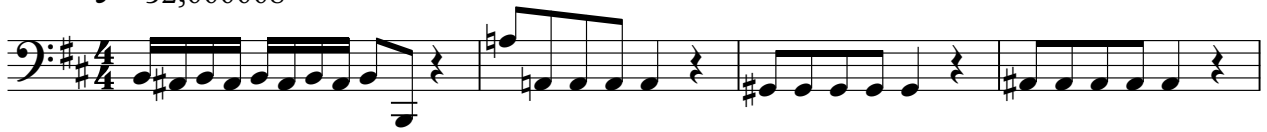

Copyright © 1997 by Don Robinson

Handel, Georg Friedrich - Messiah
Harp High

♩ = 52,000008

23 ~~9988~~ ♩ = 53,000023

Copyright © 1997 by Don Robinson

V.S.

Harp High

26

27

Handel, Georg Friedrich - Messiah
Strings

♩ = 52,000008

3

5

8

10

13

17

21

25

27

Copyright © 1997 by Don Robinson

Handel, Georg Friedrich - Messiah
Strings

♩ = 52,000008

5

9

13

17

21

25

Copyright © 1997 by Don Robinson