

Handel, Georg Friedrich - Messiah

♩ = 93,999985

tenor

alto

harpsichord

Harpsichord

sop

strings

stringsbass

4

tenor

bass

alto

harpsichord

Harpsichord

sop

strings

stringsbass

9

tenor

alto

harpsichord

Harpsichord

sop

strings

stringsbass

12

tenor

bass

alto

harpsichord

Harpsichord

sop

strings

stringsbass

17

tenor

bass

alto

harpsichord

Harpsichord

sop

strings

stringsbass

22

tenor

bass

alto

harpsichord

Harpsichord

sop

strings

stringsbass

27

tenor

bass

alto

harpsichord

Harpsichord

sop

strings

stringsbass

31

tenor

bass

alto

harpsichord

Harpsichord

sop

strings

stringsbass

38

tenor

bass

alto

harpsichord

Harpsichord

sop

strings

stringsbass

||

44

harpsichord

Harpsichord

strings

stringsbass

47

harpsichord

Harpsichord

strings

stringsbass

Handel, Georg Friedrich - Messiah

tenor

♩ = 93,999985

7

14

21

27

34

39

7

alto

Handel, Georg Friedrich - Messiah

♩ = 93,999985

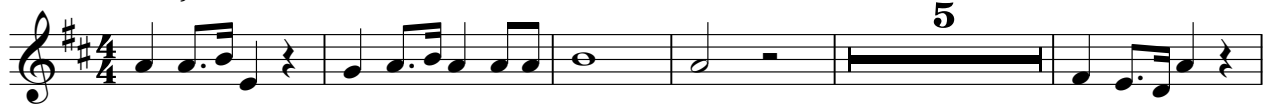

11

20

26

33

38

harpsichord

Handel, Georg Friedrich - Messiah

♩ = 93,999985

3

6

10

12

15

V.S.

19

23

26

28

32

37

harpsichord

3

42

46

Harpsichord

Handel, Georg Friedrich - Messiah

♩ = 93,999985

2

Harpsichord

33

38

43

46

Handel, Georg Friedrich - Messiah

sop

♩ = 93,999985

Handel, Georg Friedrich - Messiah

strings

♩ = 93,999985

3

4

8

11

13

17

21

25

27

V.S.

29

33

38

42

45

48

Handel, Georg Friedrich - Messiah

stringsbass

$\text{♩} = 93,999985$

7

13

20

26

31

37

42

46
