

Handel, Georg Friedrich - Messiah

0.0*
1.1.00
Copyright © 1997 by Gary Garner

♩ = 105,999954

11

Soprano Trump

Tenor Trump

Harpicord Acc

Harpicord Acc

Organ

16

Alto Fr Horn

Soprano Trump

Tenor Trump

Harpicord Acc

Harpicord Acc

Organ

20

Alto Fr Horn

Bass Tuba

Harpicord Acc

Harpicord Acc

24

Alto Fr Horn

Soprano Trump

Tenor Trump

Bass Tuba

Harpsicord Acc

Harpsicord Acc

29

Alto Fr Horn

Soprano Trump

Tenor Trump

Bass Tuba

Harpsicord Acc

Harpsicord Acc

33

Alto Fr Horn
Soprano Trump
Tenor Trump
Bass Tuba
Timpani
Harpicord Acc
Harpicord Acc
Organ

37

Alto Fr Horn
Soprano Trump
Tenor Trump
Bass Tuba
Timpani
Harpicord Acc
Harpicord Acc
Organ

41

Alto Fr Horn

Soprano Trump

Tenor Trump

Bass Tuba

Harpsicord Acc

Harpsicord Acc

45

Alto Fr Horn

Soprano Trump

Tenor Trump

Bass Tuba

Harpsicord Acc

Harpsicord Acc

49

Alto Fr Horn
Soprano Trump
Tenor Trump
Bass Tuba
Timpani
Harpicord Acc
Harpicord Acc
Organ

52

Alto Fr Horn
Soprano Trump
Tenor Trump
Bass Tuba
Timpani
Harpicord Acc
Harpicord Acc
Organ

55

Alto Fr Horn
Soprano Trump
Tenor Trump
Bass Tuba
Harpicord Acc
Harpicord Acc

59

Alto Fr Horn
Soprano Trump
Tenor Trump
Bass Tuba
Harpicord Acc
Harpicord Acc

62

Alto Fr Horn

Soprano Trump

Tenor Trump

Bass Tuba

Harpicord Acc

Harpicord Acc

67

Alto Fr Horn

Soprano Trump

Tenor Trump

Bass Tuba

Timpani

Harpicord Acc

Harpicord Acc

Organ

71

Alto Fr Horn
Soprano Trump
Tenor Trump
Bass Tuba
Timpani
Harpicord Acc
Harpicord Acc
Organ

75

Alto Fr Horn
Soprano Trump
Tenor Trump
Bass Tuba
Harpicord Acc
Harpicord Acc

78

Alto Fr Horn

Soprano Trump

Tenor Trump

Bass Tuba

Harpsicord Acc

Harpsicord Acc

82

Alto Fr Horn

Soprano Trump

Tenor Trump

Bass Tuba

Harpsicord Acc

Harpsicord Acc

86

Alto Fr Horn
Soprano Trump
Tenor Trump
Bass Tuba
Timpani
Harpicord Acc
Harpicord Acc
Organ

This section of the score covers measures 86, 87, and 88. The Alto Fr Horn and Soprano Trump parts have rests in measures 86 and 87, then enter in measure 88. The Tenor Trump and Bass Tuba parts play a rhythmic pattern of eighth notes in measures 86 and 87, then a different pattern in measure 88. The Timpani part has a simple rhythmic pattern. The Harpicord Acc parts play chords and rhythmic patterns. The Organ part plays a complex rhythmic pattern with many sixteenth notes.

89

Alto Fr Horn
Soprano Trump
Tenor Trump
Bass Tuba
Timpani
Harpicord Acc
Harpicord Acc
Organ

This section of the score covers measures 89, 90, and 91. The Alto Fr Horn and Soprano Trump parts enter in measure 89 and play a melodic line. The Tenor Trump and Bass Tuba parts play a rhythmic pattern of eighth notes. The Timpani part has a simple rhythmic pattern. The Harpicord Acc parts play chords and rhythmic patterns. The Organ part plays a complex rhythmic pattern with many sixteenth notes.

92

Alto Fr Horn

Soprano Trump

Tenor Trump

Bass Tuba

Timpani

Harpicord Acc

Harpicord Acc

Organ

96

Harpicord Acc

Harpicord Acc

98

Harpicord Acc

Harpicord Acc

Alto Fr Horn

Handel, Georg Friedrich - Messiah

♩ = 105,999954

7 2 9

21

26 4

34

39 5

48

53 4

61 2

67

72

77

82

86

90

Handel, Georg Friedrich - Messiah

Soprano Trump

♩ = 105,999954

6

11

15

18

4 **5**

29

33

38

3 **4**

48

53

57

3

Soprano Trump

64

69

74

77

80

84

89

Handel, Georg Friedrich - Messiah

Tenor Trump

♩ = 105,999954

6 3 3

15

20 7

31

35

40

44

49

52 2

Tenor Trump

57

60

63

3

69

74

77

80

84

89

9

Bass Tuba

Handel, Georg Friedrich - Messiah

♩ = 105,999954

7 2 10

21

24

31

36

44

49

54

58

66

71

75

80

85

90

Timpani

Handel, Georg Friedrich - Messiah

♩ = 105,999954

33

37

11

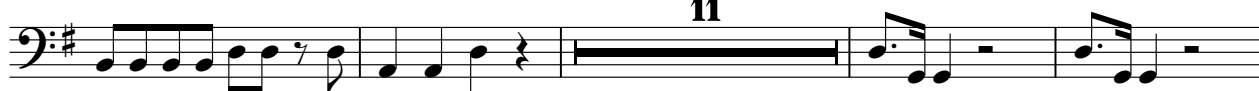

52

14

70

12

86

90

8

♩ = 105,999954

5

8

12

16

21

52

54

57

62

65

69

71

73

76

78

80

83

86

88

91

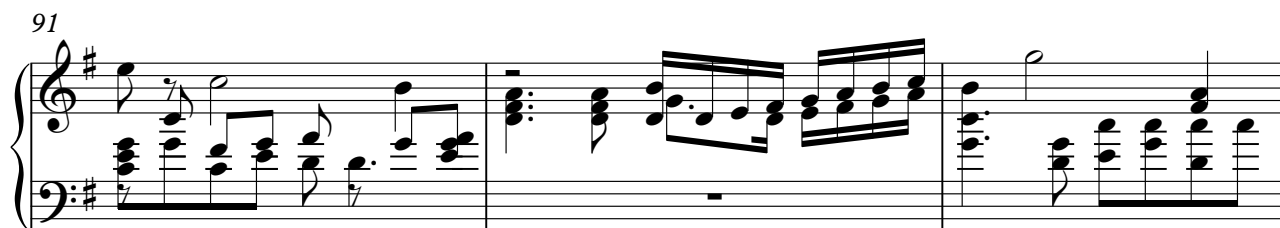

94

97

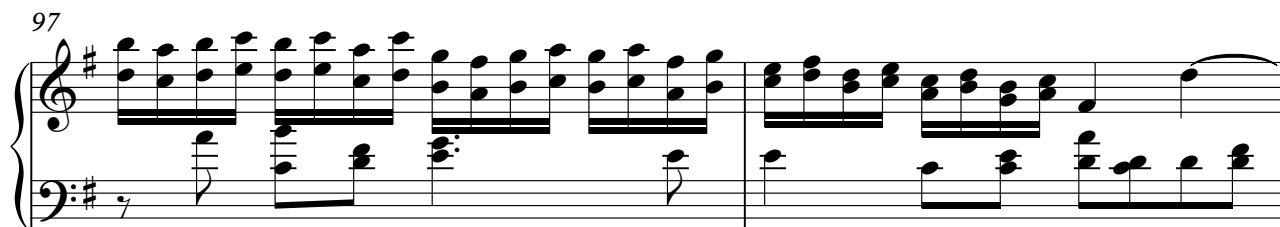

99

♩ = 105,999954

6

10

14

19

24

V.S.

29

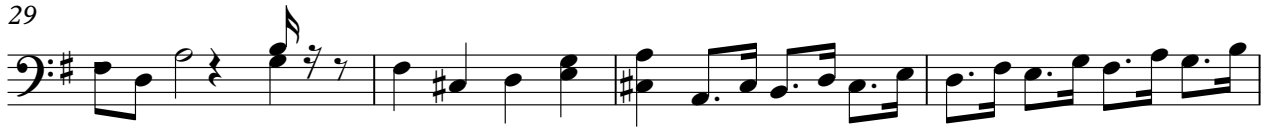

33

38

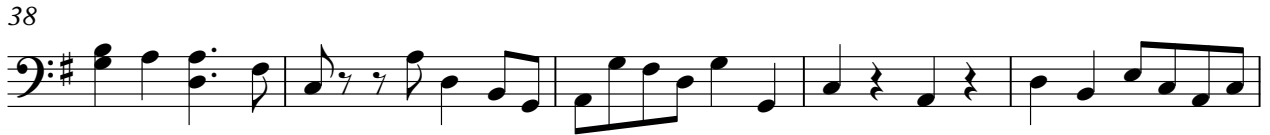

43

47

52

56

61

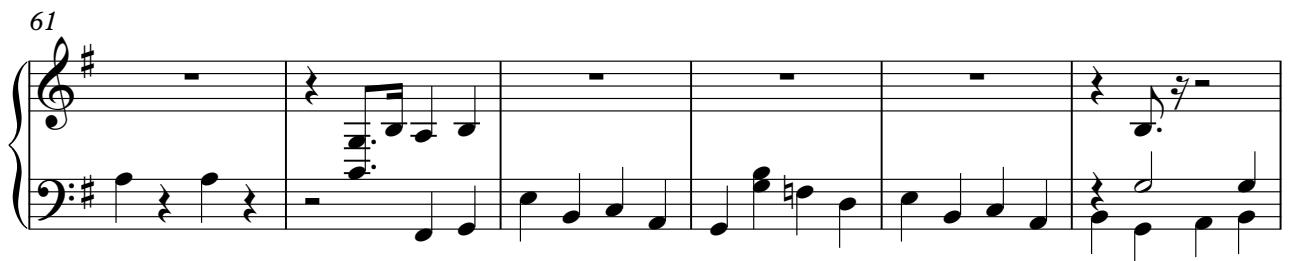

67

72

77

82

87

92

97

Handel, Georg Friedrich - Messiah

Organ

♩ = 105,999954

35

50

54

70

72

