

Handel, Georg Friedrich - Messiah

♩ = 100,000000

4 6

* Hallelujah *

* Chorus *

* G.F. Handel *

6

* Hallelujah *

* Chorus *

* G.F. Handel *

8

* Hallelujah *

* Chorus *

* G.F. Handel *

11

* Hallelujah *

* Chorus *

* G.F. Handel *

14

* Hallelujah *

* Chorus *

* G.F. Handel *

17

* Hallelujah *

* Chorus *

* G.F. Handel *

20

* Hallelujah *

* Chorus *

* G.F. Handel *

23

* Hallelujah *

* Chorus *

* G.F. Handel *

25

* Hallelujah *

* Chorus *

* G.F. Handel *

26

* Hallelujah *

* Chorus *

* G.F. Handel *

27

* Hallelujah *

* Chorus *

* G.F. Handel *

28

* Hallelujah *

* Chorus *

* G.F. Handel *

30

* Hallelujah *

* Chorus *

* G.F. Handel *

32

* Hallelujah *

* Chorus *

* G.F. Handel *

$\text{♩} = 90,000092$

34

* Hallelujah *

* Chorus *

* G.F. Handel *

38

* Hallelujah *

* Chorus *

* G.F. Handel *

42 = 100,000000

* Hallelujah *

* Chorus *

* G.F. Handel *

46

* Chorus *

* G.F. Handel *

48

* Hallelujah *

* Chorus *

* G.F. Handel *

50

* Hallelujah *

* Chorus *

* G.F. Handel *

53

* Hallelujah *

* Chorus *

* G.F. Handel *

56

* Hallelujah *

* Chorus *

* G.F. Handel *

59

* Hallelujah *

* Chorus *

* G.F. Handel *

62

* Hallelujah *

* Chorus *

* G.F. Handel *

65

* Hallelujah *

* Chorus *

* G.F. Handel *

68

* Hallelujah *

* Chorus *

* G.F. Handel *

71

* Hallelujah *

* Chorus *

* G.F. Handel *

73

* Hallelujah *

* Chorus *

* G.F. Handel *

76

* Hallelujah *

* Chorus *

* G.F. Handel *

79

* Hallelujah *

* Chorus *

* G.F. Handel *

80

* Hallelujah *

* Chorus *

* G.F. Handel *

82

* Hallelujah *

* Chorus *

* G.F. Handel *

84

* Hallelujah *

* Chorus *

* G.F. Handel *

86

* Hallelujah *

* Chorus *

* G.F. Handel *

87

* Hallelujah *

* Chorus *

* G.F. Handel *

88

* Hallelujah *

* Chorus *

* G.F. Handel *

90

* Hallelujah *

* Chorus *

* G.F. Handel *

92

* Hallelujah *

* Chorus *

* G.F. Handel *

♩ = 80,000000

Handel, Georg Friedrich - Messiah

♩ = 100,000000

4
6
7
10
14
18
22
25
27
29

V.S.

31

34

39

44

48

51

54

57

60

63

90000092

10000000

V.S.

4

93

♩ = 80,000000 *****

* Hallelujah *

Handel, Georg Friedrich - Messiah

♩ = 100,000000

4

8

12

17

2

22

27

31

♩ = 90,000092

36

40

♩ = 100,000000

6

* Hallelujah *

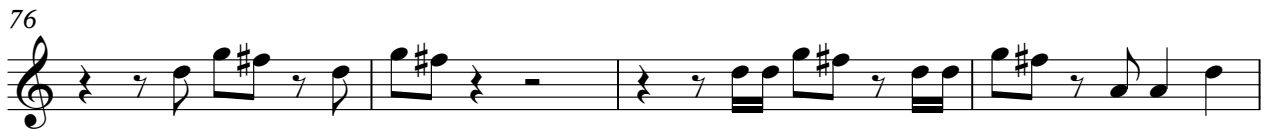
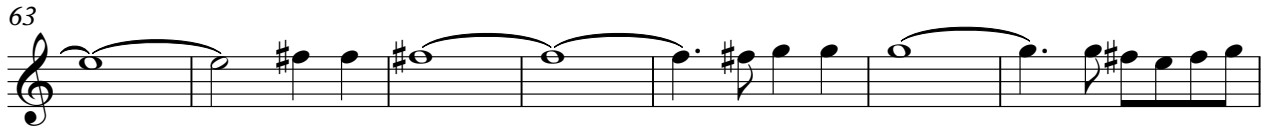

★ Chorus ★

Handel, Georg Friedrich - Messiah

♩ = 100,000000

4

8

12

17

22

26

30

35

40

♩ = 90,000092

♩ = 100,000000

4

2

* Chorus *

47

52

59

63

67

72

77

82

87

91

♩ = 80,000000

♩ = 100,000000

4

8

12

17

22

26

31

♩ = 90,000092

37

40

♩ = 100,000000

44

49

54

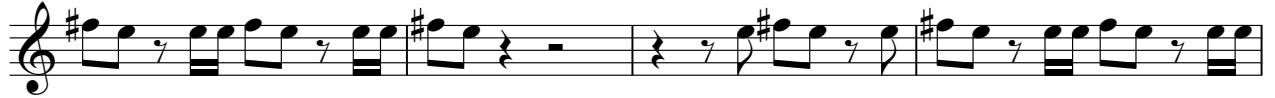

58

62

66

71

76

82

87

91

♩ = 80,000000

Handel, Georg Friedrich - Messiah

♩ = 100,000000

4

8

12

17

21

26

30

34 ♩ = 90,000092

40 ♩ = 100,000000

45 V.S.

49

53

57

61

65

69

74

78

83

88

92

♩ = 80,000000

A single staff of music in treble clef. The notation consists of several measures. The first measure contains two eighth notes. The second measure contains a quarter note followed by a quarter rest. The third measure contains a quarter note followed by a quarter rest. The fourth measure contains a quarter note followed by a quarter rest. The fifth measure contains a quarter note followed by a quarter rest. The sixth measure contains a quarter note followed by a quarter rest. The seventh measure contains a quarter note followed by a quarter rest. The eighth measure contains a quarter note followed by a quarter rest. The ninth measure contains a quarter note followed by a quarter rest. The tenth measure contains a quarter note followed by a quarter rest. The eleventh measure contains a quarter note followed by a quarter rest. The twelfth measure contains a quarter note followed by a quarter rest. The thirteenth measure contains a quarter note followed by a quarter rest. The fourteenth measure contains a quarter note followed by a quarter rest. The fifteenth measure contains a quarter note followed by a quarter rest. The sixteenth measure contains a quarter note followed by a quarter rest. The seventeenth measure contains a quarter note followed by a quarter rest. The eighteenth measure contains a quarter note followed by a quarter rest. The nineteenth measure contains a quarter note followed by a quarter rest. The twentieth measure contains a quarter note followed by a quarter rest. The staff ends with a double bar line.